MINISTRY OF HEALTH LIBRARY

PRESTON AND COUNTY OF LANCASTER QUEEN VICTORIA ROYAL INFIRMARY

66TH ANNUAL REPORT YEAR 1935

Memorials

THERE IS NO BETTER OR MORE APPROPRIATE WAY OF PERPETUATING THE MEMORY OF A DEPARTED RELATIVE OR FRIEND OR OF AN IMPORTANT EVENT THAN THE NAMING OF A BED OR COT.

£1,000 Names a Bed; £500 a Cot.

22501041841

Subscribers will greatly facilitate the Collection of their Subscriptions and avoid expense to the Infirmary, by kindly filling up this Authority and sending it to the Secretary-Superintendent at the Infirmary.

Order on Bankers for Payment of Subscription.

.....1936

To Messrs.....
(*Insert here name of your Bankers*).

.....

.....

Please pay now and annually until further notice on the first day of.....my Subscription of.....
to *THE DISTRICT BANK, LTD., Fishergate, Preston, for the credit of the PRESTON AND COUNTY OF LANCASTER QUEEN VICTORIA ROYAL INFIRMARY, and charge same to my account.*

(*Signature*) .....

(*Postal Address*).....

.....

£ : :

Preston & County of Lancaster Queen Victoria ROYAL INFIRMARY

C. R.
MINISTRY OF HEALTH
A 8 - SEP 36
36

FOUNDED 1866. :: OPENED 1870.

THE SIXTY-SIXTH

ANNUAL REPORT

FOR THE YEAR

1935.

£1,000 Names a Bed in perpetuity.
£500 Names a Cot in perpetuity.

PRESTON:
R. SEED & SONS, 43 GUILDHALL STREET
1936.

WELLCOME
LIBRARY
Amount
WX 28
.B65
P93
1935

Contents.

	PAGE
"Alexandra Day" Accounts	117-123
Annual Meeting, Minutes of Proceedings	8-10
Appeals	Inset 31, 32
Authority to Bankers	Inset 1
Board of Management and Officers, List of	11, 12
Balance Sheet	82-83
Bequest, Forms of	Inset 84-85
Cases, Summary of Medical In-patients	40
,, ,, Surgical In-patients	41-44
Certificate of Auditors	82, 83
Christmas Entertainments, Gifts for	190-210
Collections in Churches and Chapels, List of	135-142
Donation Boxes, List of	130, 131, 134
Donations, List of, Infirmary	124-127
,, ,, Lostock Hall Auxiliary Hospital	133
,, ,, "The Willows" Auxiliary Hospital	134
,, ,, Maternity Hospital and Building Fund	132
,, ,, Radium Fund	131
Donors, List of Special (1869-1935)	94-99
Entertainments, Proceeds of	128-130, 133, 134
Gifts, List of General and Christmas	190-210
History of Infirmary	4-6
Legacies, List of	84-88, 132
Ladies' Linen League	64-65
Letters from Grateful Patients	211-212
Lostock Hall Auxiliary Hospital, Donations, Gifts, &c.	133, 203-207
Nursing Staffs Report	47-50
Medical and Surgical Staff	7, 12, 13
,, ,, ,, Report of	34-39
Named Beds and Cots, List of	89-92
Operations, Summary of	45, 46
Patients, Regulations for Attendance of	213
Pressing Needs	Inset 30-32
Private Nursing Staff—Terms	214
Report of Board of Management	15-33
Residences of Patients, Numbers and Cost	51-56
Samaritan Fund Accounts	61-63
Statement of Accounts	66-83
Subscribers, List of Annual	100-116, 133
,, Forms	Insets 1, 95
Tables of Statistics, Costs, &c.	57-60
Table showing number of Patients Treated, &c., since 1870	14
"The Willows" Auxiliary Hospital, Donations, Gifts, &c.	134, 207-210
Workpeople's Fund—Annual Report	144-149
,, ,, List of Officers	143
,, ,, List of Collections	150-189
Photographs facing	4, 5, 14, 15, 16, 17, 18, 19, 34, 35, 40, 41, 44, 45, 46, 47, 50, 51, 58, 59, 84, 85, 88, 89, 100, 101, 132, 133, 144, 145, 190, 191, 202, 203, 206, 207.

The History of the Infirmary

(In Chronological Order).

1866.—Preston and County of Lancaster founded by Deed of Trust, dated 12th March.

The appeal realised £45,000, of which £20,500 was bequeathed by Mr. John Bairstow, whose memorial bust stands on Main Corridor. Mr. C. R. Jacson appointed Chairman (served until 1894), Messrs. E. R. Harris and John Cooper (Treasurers), Mr. R. T. Easterby (Secretary), Mrs. Russell (Matron).

1869.—Dispensary opened on 18th October.

Dr. R. C. Brown (afterwards Sir Charles Brown) appointed Honorary Medical Officer, 1893 Consultant.

Royal Patronage bestowed by Her late Majesty Queen Victoria.

1870.—First portion of the In-Patient Department (present "Albert" and "Alice" Surgical wards), with present Administrative Block (House of Recovery) opened on 1st January—24 beds.

1873.—Private Nursing Institution commenced.
Mr. W. P. Park and Mr. W. B. Roper appointed Joint Treasurers.

1876.—Present Ophthalmic, Female Medical and Obstetric Wards (then Fever Wards) erected by gift of Mr. E. R. Harris, Nurses' Home (now Maids' Home) also built.

1881.—Miss Piggott appointed Matron (served until 1898).

1887.—Royal patronage bestowed by Her Majesty Queen Victoria, continued by His Majesty King Edward VII and graciously renewed by His Majesty King George V.

1891.—Population of Preston 107,864.

1894.—Mr. Edmund Birley, J.P., appointed Chairman (served until 1895).

1895.—Mr. David Irvin, J.P., appointed Chairman (served until 1899). Messrs. R. and W. Ascroft appointed Honorary Solicitors.

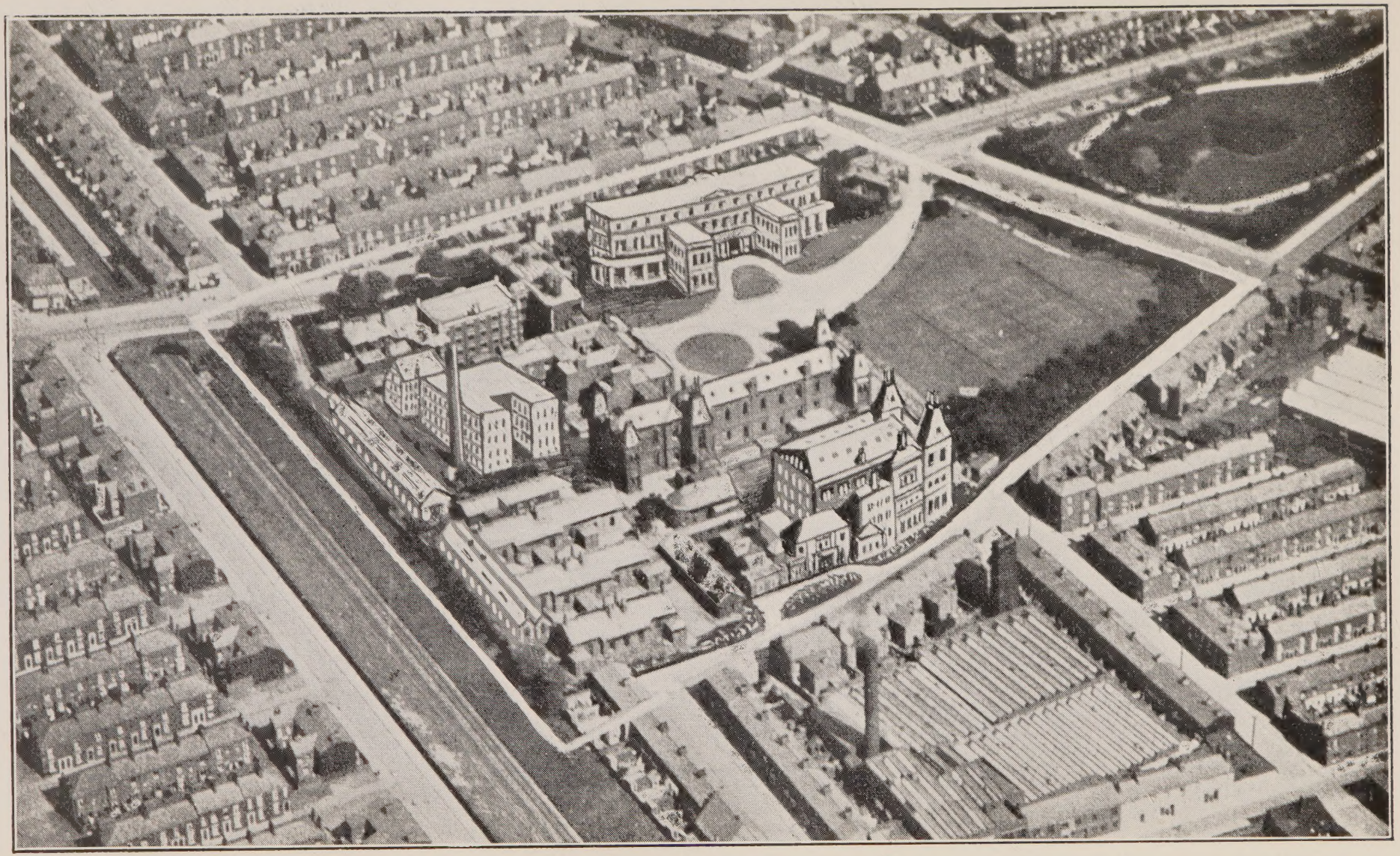

VIEW OF THE INFIRMARY (TAKEN FROM THE AIR).

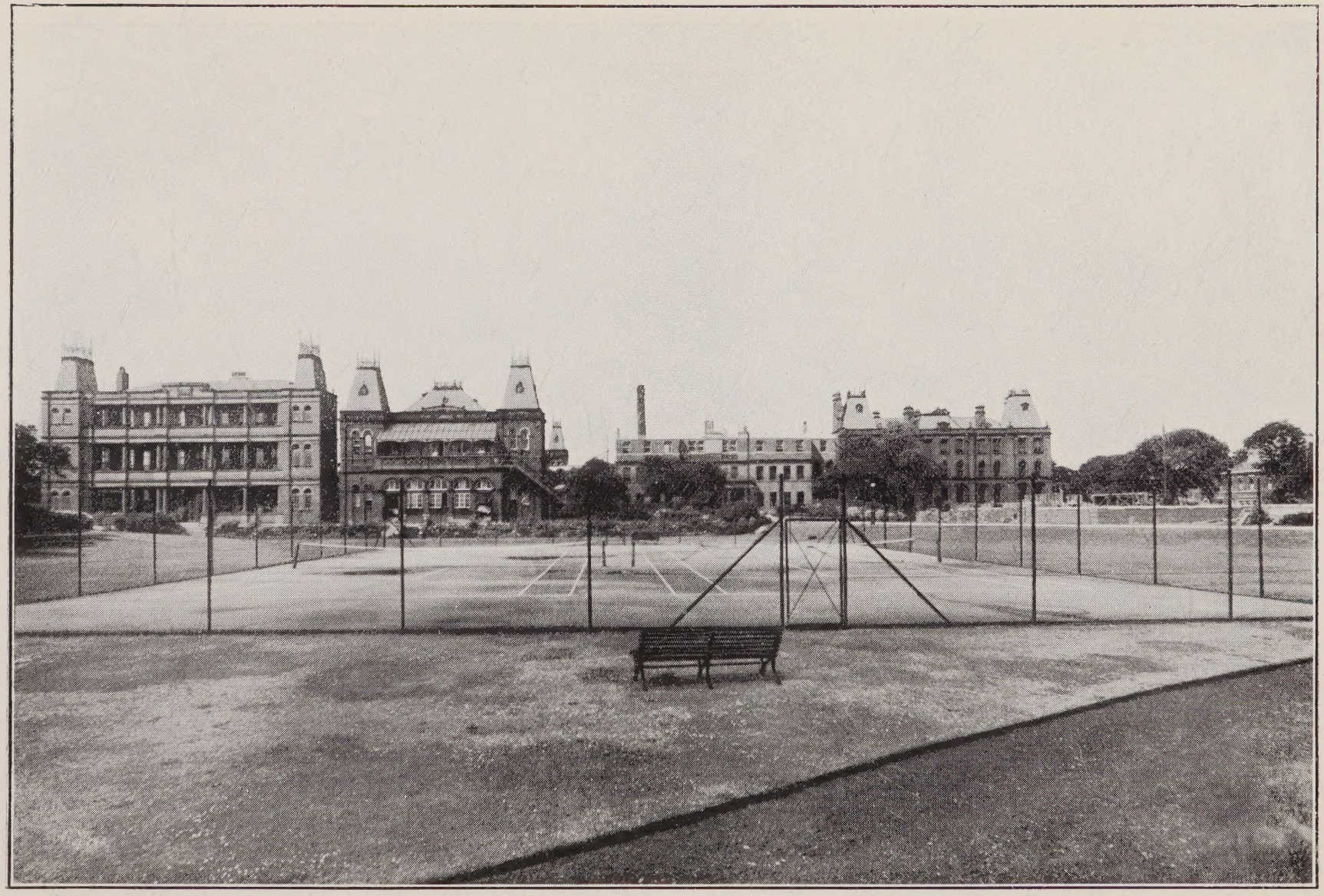

FRONT VIEW OF THE INFIRMARY.
Buildings from Left : " Princess Mary " Wards, " Albert " and " Alice " Surgical Block ; Administrative Block Nurses Home.

1897.—Mr. Walter Davies, J.P., appointed Secretary (served until 1918); appointed Joint Treasurer 1923. Nurses' Home erected to commemorate Queen Victoria's Diamond Jubilee. Main Operating Theatre Unit built and equipped by Sir Charles Brown and the Infirmary extended and modernised. Total cost £32,500. Title revised to "The Preston and County of Lancaster Queen Victoria Royal Infirmary."

1899.—Mr. W. P. Park, J.P., appointed Chairman (served until 1918).

1900.—Miss Grace Goffin appointed Matron (served until 1912).

1901.—Royal Patronage continued by His late Majesty King Edward VII.

1902.—Preston Guild. Present Out-patients' Department erected, foundation stone laid by The Right Honourable the Earl of Derby, K.G., Guild Mayor.

1908.—Alderman W. E. Ord, J.P., appointed Joint Treasurer (died 1923).

1909.—X-Ray and Electrical Department and Observation Wards erected by gift of Sir Charles Brown.

1910.—Miss Marks appointed Assistant Matron, 1912 Matron (still serving).

1911.—Royal Patronage continued by His late Majesty King George V.

1914—1918.—The Great War.
Military patients received.

1918.—Alderman J. C. Hamilton, J.P., appointed Chairman (died 1924).
Mr. John Gibson appointed Secretary, 1920 Superintendent (still serving).
Venereal Diseases Department opened 1st November.

1920.—Mr. John Leigh, J.P., appointed Treasurer (died 1929).

1921.—Men's Medical Ward opened by Mrs. Parkinson (Mayoress).

1922.—Preston Guild. Lostock Hall Auxiliary Hospital (the gift of Messrs. G. and R. Dewhurst, Ltd.) opened by Commander and Mrs. Harry Dewhurst, June 15th.
Foundation stone of Nurses' Home Extension laid by Alderman H. Astley-Bell, J.P. (Guild Mayor), 8th September.
Electro-Massage Department (the gift of the Right Honourable Lord Ashton, D.L.) opened by Mrs. Astley-Bell, J.P. (Guild Mayoress) 8th September.
Obstetric Department opened.

1924.—Mr. Alex Foster, J.P., appointed Chairman (still serving).

1925.—" Princess Mary " Nurses' Home and Training School opened by and foundation stone of New Surgical Block (" The Princess Mary " Wing) laid by Her Royal Highness The Princess Mary, 6th August.

In honour of the Royal visit, funds endowed by Mr. Alex. Foster, J.P. (the Chairman) and Miss Hilda M. Foster for provision of Gold and Silver Medals, respectively, to be competed for annually by the Nurses in training.

" West " Women's Surgical Ward opened.

Sir Charles Brown died and bequeathed £32,371 to form Endowment Fund for the Lostock Hall Hospital.

Memorial bust on Main Corridor of Infirmary.

1926.—Light Department opened by Professor Leonard Hill (Director of National Institute of Medical Research), November 25th. 1927—Inspected by Dr. Axel Reyn, Director of Finsen Institute, Copenhagen.

1927.—Preliminary Training School opened, 1st October.
New Pathological Laboratory and Ophthalmic and Aural Clinics Rooms erected.

1928.—" The Willows " Auxiliary Hospital (the gift of Mr. W. W. Galloway, J.P.) (including £6,000 for altering and furnishing), opened by Miss Margery Moore, 11th October.

1929.—" The Princess Mary " Surgical Block opened by Her Royal Highness The Princess Mary, 8th August. Cost £40,000—£10,000 given by the Trustees of the late Alderman Thomas Parkinson, £6,000 given by Mr. W. Gorse, £4,000 by the Trustees of Colonel Barlow and £1,850 by Mr. J. Frame.
New Laundry, Sterilizing House, Boiler House and Engineering Department erected.
Alderman Matthew appointed Joint Treasurer.

1930.—Extension of Lostock Hall Hospital opened by Mrs. Alex. Foster, 26th June.
Light Department, Nurses' Home, Out-patients' Department and Dispensary extended.

1932.—Extension of Pathological Laboratory, X-Ray and Out-Patient Departments.

1933.—Radium Department commenced.

1934.—Foundation Stone of New Maternity Hospital laid 12th July by The Mayor (Ald. Mrs. A. M. Pimblett, J.P.)
Orthopædic Department commenced.
Nurses' Home extended.

1935.—Centralisation of Engineering Services.

The Medical and Surgical Staff

DATES OF APPOINTMENT.

1889.—Dr. F. W. Collinson (House Surgeon 1887/8) appointed Surgeon, and Consulting Surgeon and Vice-President in 1923.

1904.—Dr. A. E. Rayner, O.B.E., appointed Radiologist, 1912 Physician.

1905.—Dr. W. Sykes appointed Ophthalmic Surgeon.
Dr. H. J. Taylor, Ophthalmic Surgeon, 1925 Consulting Ophthalmic Surgeon.
Dr. T. H. Miller, Dentist.

1912.—Dr. A. P. Mooney appointed Physician, 1919 Consulting Physician.
Dr. W. H. Pimblett (House Surgeon 1893/5) Assistant Physician, 1918 Medical Officer to Venereal Diseases Department, 1919 Physician and 1922 Medical Officer to Lostock Hall Hospital.
Dr. M. W. Talbot, Anæsthetist.
Mr. K. M. Duncan, Assistant Surgeon, 1919 Surgeon.
Mr. J. E. Healey, Assistant Surgeon (resigned 1922), appointed Registrar and Medical Officer to Lostock Hall Hospital 1922 (resigned 1931), Vice-President 1933.

1914.—Mr. A. Toulmin (House Surgeon 1905/6) appointed Assistant Anæsthetist, 1919 Assistant Surgeon, 1922 Surgeon.

1919.—Dr. T. H. C. Derham (House Surgeon 1896), Medical Officer to Electro-Massage Department.
Dr. C. Pimblett, Assistant Anæsthetist.

1922.—Mr. W. A. H. McKerrow (House Surgeon 1912/13), 1922 Assistant Surgeon, 1923 Surgeon, 1933 Medical Officer to Lostock Hall Hospital.
Dr. A. W. Baker, Assistant Physician, 1929 Physician.
Dr. A. S. Holden, Assistant Anæsthetist.

1925.—Mr. S. S. Sumner, Ophthalmic Surgeon.

1927.—Mr. D. J. Davies, Assistant Surgeon and Medical Officer to "The Willows" Hospital.
Dr. W. J. MacHugh, Assistant Radiologist.
Dr. T. Harrison, Assistant Radiologist.

1929.—Dr. R. P. Rigg, Assistant Physician.
Mr. R. Cunliffe Shaw, Assistant Surgeon and Medical Officer to "The Willows" Hospital.

1930.—Dr. F. B. Smith, Pathologist.
Mr. A. E. J. Berry, Assistant Dentist.

1932.—Dr. A. R. Grant, Neurologist.
Dr. Ralston Patterson, Radium Specialist.

1934.—Mr. B. J. McFarland, Orthopædic Specialist.

1936—Mr. E Bell Jones, Orthopædic Specialist (Assistant).

Proceedings at the Annual Meeting

OF SUBSCRIBERS AND DONORS

HELD AT THE

TOWN HALL, PRESTON, ON MONDAY, THE 27th APRIL, 1936, at TWELVE O'CLOCK NOON.

PRESENT.

The Right Worshipful The Mayor of Preston (Councillor E. Ley, J.P.) in the Chair.

Arthur Hodgkinson, Esq.

The Reverend Canon Wallis, M.A.

The Reverend Stanley Bond.

The Reverend R. Littler.

The Reverend F. S. Makinson.

Doctors T. H. C. Derham, W. H. Pimblett and A. Toulmin.

Messrs. W. F. Ascroft, J.P., D.L., C. W. Beetham, Herbert Calvert, R. T. Easterby, J.P., R. Evans, J.P., A. E. Ford, R. C. Handley, J.P., A. Hodkinson, J. E. Ingham, J. Kempster, J. S. Macann, S. Tagg, J.P. and W. H. Toulmin, Mrs. Lees, Miss A. H. Marsden, Mrs. Tyrer and Mr. John Gibson, Superintendent and Secretary.

MINUTES.

The Minutes of the last Meeting, held on the 25th March, 1935, were confirmed and signed.

The following resolutions were passed:—

1.—Moved by The Right Worshipful The Mayor of Preston (Councillor E. Ley, J.P.); seconded by W. F. Ascroft, Esq., J.P., D.L.

"That the Report and Financial Statement be received and adopted."

2.—Moved by the Reverend Canon Wallis, M.A., Vicar of Preston; seconded by Mrs. Lees.

"That the thanks of the Meeting be given to the Board of Management and the Honorary Treasurers for their attention to the interests of the Infirmary, during the past year."

3.—Moved by The Reverend R. Littler, L.Th.; seconded by A. E. Ford, Esq.

"That the thanks of the Meeting be given to the Honorary Medical Officers for their valuable services."

W. H. Pimblett. Esq., M.B., C.M. (Edin.), responded on behalf of the Medical Board.

4.—Moved by Councillor R. Evans, J.P.; seconded by R. T. Easterby, Esq., J.P.

"That the thanks of the Meeting be given to the Annual Subscribers and Donors, to the Organisers of Entertainments, to Ministers of Religion and Church Officers, to the Work-people employed in the Mills, Workshops and Business Houses and other friends of the Infirmary for congregational and other collections, and to the contributors of special gifts.

5.—Moved by Samuel Tagg, Esq., J.P.; seconded by John S. Macann, Esq.

That Messrs. H. Astley-Bell, W. F. Ascroft, Herbert Calvert, A. E. Cartmell, W. Davies, R. T. Easterby, Sir Meyrick Hollins, Bart., Sir Alfred Howarth, J. E. Ingham, F. W. F. Matthew, Cuthbert Pyke and W. H. Toulmin be elected Members of the Board of Management, in conjunction with Alderman Mrs. A. M. Pimblett, The Right Worshipful The Mayor of Preston (Councillor Ernest Ley) and Councillor C. W. Beetham (being Members of and elected by the Council of the County Borough of Preston), Alderman R. C. Handley, Messrs. R. Cook, Richard Evans, A. E. Ford, Albert Hodkinson and J. Kempster (to represent those employed in the Mills, Workshops and Business Houses), and Doctors W. H. Pimblett, T. H. C. Derham and A. Toulmin (being Members of and elected by the Honorary Medical Board)."

6.—Moved by W. H. Pimblett, Esq., M.B., C.M. (Edin.); seconded by J. E. Ingham, Esq.

"That the following gentlemen be re-elected Vice-Presidents."

Dr. F. W. Collinson, J.P.
Alexander Foster, Esq., J.P.
W. W. Galloway, Esq., J.P.
Dr. J. Edridge Healey.
Arthur Hodgkinson, Esq.

7.—Moved by Herbert Calvert, Esq.; seconded by A. Hodkinson, Esq.

"That Messrs. Rushton, Toulmin and Foster be re-appointed Auditors for the ensuing year.

8.—Moved by Alderman R. C. Handley, J.P.; seconded by Councillor C. W. Beetham.

"That the best thanks of the Meeting be accorded to the Mayor and Corporation for the accommodation provided."

OFFICERS:

PATRON:
HIS MAJESTY THE KING.

President:

THE RT. HON. THE EARL OF DERBY, P.C., K.G., C.B., G.C.V.O.

Vice-Presidents:

W. W. GALLOWAY, ESQ., J.P.;
F. W. COLLINSON, ESQ., M.D., F.R.C.S.E., J.P.; ARTHUR HODGKINSON, ESQ.;
ALEXANDER FOSTER, ESQ., J.P.; DR. J. EDRIDGE HEALEY.

THE BOARD OF MANAGEMENT:

Representing the Subscribers and Donors.

ALEX. FOSTER, ESQ., J.P.
SIR MEYRICK HOLLINS, BART, J.P.
SIR ALFRED HOWARTH, J.P.
H. ASTLEY-BELL, ESQ., J.P.
W. F. ASCROFT, ESQ., J.P.
HERBERT CALVERT, ESQ.
A. E. CARTMELL, ESQ.
WALTER DAVIES, ESQ., J.P.
RD. T. EASTERBY, J.P.
J. E. INGHAM, ESQ.
F. W. F. MATTHEW, ESQ.
CUTHBERT PYKE, ESQ., J.P.
W. H. TOULMIN, ESQ.

Representing the Corporation of Preston.

THE RIGHT WORSHIPFUL THE MAYOR OF PRESTON (Councillor E. Ley, J.P.)
Alderman Mrs. A. M. PIMBLETT, J.P.
Councillor C. W. BEETHAM.

Representing the Workpeople's Fund.

Alderman R. C. HANDLEY, J.P.
R. COOK, ESQ., J.P.
RICHARD EVANS, ESQ., J.P.
A. E. FORD, ESQ.
ALBERT HODKINSON, ESQ.
J. KEMPSTER, ESQ.

Representing the Honorary Medical and Surgical Staff.

January to June: W. H. PIMBLETT, ESQ., M.B., C.M. (Edin.)
T. H. C. DERHAM, ESQ., M.B., C.M. (Edin.)
June to December: K. M. DUNCAN, ESQ., M.B., Ch.B. (Glas.), F.R.C.S.
S. S. SUMNER, ESQ., M.B., Ch.B., F.R.C.S.(Edin.), D.O.M.S.
A. TOULMIN, ESQ., F.R.C.S. (Edin.), (Hon. Sec. Medical Board).

The Chairman: ALEX. FOSTER, ESQ., J.P.

The Honorary Treasurers:
WALTER DAVIES, ESQ., J.P.
F. W. F. MATTHEW, ESQ.

The Honorary Solicitor: W. F. ASCROFT, ESQ., J.P.

Ladies' Maternity Committee.

Mrs. ALEX FOSTER (*Chairman*).
Mrs. BOLTON, J.P. (*Hon. Treasurer*).
Miss S. F. ROSSITER (*Hon. Secretary*).

Mrs. ASCROFT
Mrs. BIRLEY, J.P.
Mrs. BRANDWOOD
Mrs. BUTTERWORTH
Mrs. DICKSON
Mrs. K. M. DUNCAN
Mrs. EASTERBY
Mrs. EASTWOOD
Miss H. M. FOSTER
Mrs. HANDLEY
Miss M. A. MARKS
Mrs. MARSDEN, J.P.
LADY OPENSHAW, J.P.
Mrs. PARKER
Ald. Mrs. A. M. PIMBLETT, J.P.
Mrs. POTTER
Coun. Mrs. RAINFORD, J.P.
Miss RENSHAW
Mrs. ALFRED SEED
Mrs. SUMNER
Mrs. STRANGE
Mrs. TAGG
Mrs. TURNER
Mrs. WINTER
Mrs. WOODCOCK
Miss YATES

Matron of the Infirmary :
Miss M. A. Marks.

Assistant Matron :
Miss S. F. Rossiter.

Matron of the Lostock Hall Auxiliary Hospital : Miss A. M. Ronson.

Matron of the " Willows " Auxiliary Hospital : Miss E. B. Rice.

Dispenser : Miss M. E. Withers.

Chaplains :
Church of England : The Rev. J. H. Finch, M.A. (St. Paul's, Preston).
Roman Catholic : The Rev. Father Cort, S.J. (St. Ignatius's, Preston).
Nonconformist : According to Rota.

Hon. Organist : Mr. Cyril Farnworth.

Auditors :
Rushton, Toulmin & Foster, Chartered Accountants, Preston.

Superintendent and Secretary : John Gibson, F.H.O.A.

Assistant Secretary: G. A. Hughes.

Telephone No. 4616 Preston (3 lines).

MEDICAL AND SURGICAL STAFF.

Consulting Surgeon :
F. W. Collinson, M.D. (Edin.), M.R.C.P. (Lond.), M.R.C.S. (Eng.), F.R.C.S. (Edin.), J.P.

Consulting Ophthalmic Surgeon :
H. J. Taylor, M.R.C.S. (Eng.), L.R.C.P. (Lond.)

Physicians :
A. E. Rayner, O.B.E., M.D., Ch.B. (Vict.)
W. H. Pimblett, M.B., C.M. (Edin.)
A. W. Baker, M.B., B.S. (Lond.), D.P.H. (Vict.)

Assistant Physician :
R. Philip A. Rigg, M.D., Ch.B. (Edin.)

Surgeons :
K. M. Duncan, M.B., Ch.B. (Glas.), F.R.C.S. (Eng.)
A. Toulmin, F.R.C.S. (Edin.) (Hon. Secretary, Medical Board).
W. A. H. McKerrow, M.B., Ch.B. (Aberd.), F.R.C.S. (Eng.).

Assistant Surgeons :
D. J. Davies, M.B., B.S. (Lond.), F.R.C.S. (Edin.).
R. Cunliffe Shaw, M.Sc. (Manch.), F.R.C.S. (Eng.).

Ophthalmic and Aural Surgeons :
W. Sykes, L.R.C.P., L.R.C.S. (Edin.)
S. S. Sumner, M.B., Ch.B., F.R.C.S. (Edin.), D.O.M.S.

Obstetric Department :

K. M. Duncan, M.B., F.R.C.S. (Eng.)

X-Ray and Light Departments :

Radiologist.

A. E. Rayner, O.B.E., M.D., Ch.B. (Vict.)

Assistant Radiologists.

T. Harrison, M.B., Ch.B. (Edin.), D.M.R.E. (Liverpool).
R. B. Guyer, M.B., Ch.B. (Edin.), D.M.R.E. (Liverpool).

Electro-Massage Department :

T. H. C. Derham, M.B., C.M. (Edin.)

Orthopaedic Department :

B. J. McFarland, M.D., M. Orth. (Liverpool), F.R.C.S. (Edin.).
E. Bell Jones, F.R.C.S. (Eng), (Assistant).

Venereal Diseases Department :

W. H. Pimblett, M.B., C.M. (Edin.)

Electro-Cardiograph Department :

R. Philip A. Rigg, M.D., Ch.B. (Edin.)

Neurological Department :

A. R. Grant, M.D., Ch.B. (Aberd.)

Pathologist :

F. B. Smith, M.A., M.D. (Cantab.)

Dental Surgeon :

T. H. Miller, M.B., Ch.B. (Vict.), L.D.S., R.C.S. (Eng.)

Assistant Dental Surgeon :

A. E. J. Berry, L.D.S., R.C.S. (Eng.)

Anæsthetist :

M. W. Talbot, M.B., C.M. (Edin.)

Assistant Anæsthetists :

C. Pimblett, M.B., Ch.B. (Vict.) A. S. Holden, M.B., Ch.B. (Edin.)

The Lostock Hall Auxiliary Hospital :

W. H. Pimblett, M.B., C.M. (Edin.). W. A. H. McKerrow, F.R.C.S. (Eng.)

" The Willows " Auxiliary Hospital :

D. J. Davies, M.B., B.S. (Lond.), F.R.C.S. (Edin.)
R. Cunliffe Shaw, F.R.C.S. (Eng.).

Resident Medical Staff :

J. M. Fosbrooke, M.B., Ch.B., F.R.C.S. (Edin.),
Resident Surgical Officer.

J. H. Moffett, M.B., Ch.B., B.A.O. (Belfast), House Surgeon.
W. A. Gillespie, M.B., Ch.B. (T.C.D.), House Surgeon.
M. C. Pinkerton, M.B., Ch.B. (Edin.), House Surgeon.
Irene E. Sandford, M.R.C.S. (Eng.), L.R.C.P. (Lond), Special House Surgeon.
A. A. Orr, M.B., Ch.B. (Edin.), Casualty Officer.

SIXTY-SIX YEARS' WORK AT THE PRESTON ROYAL INFIRMARY.

Year	In-Patients	Out-Patients Med. and Surg.	Out-Patients Ophthalmic, &c., Dept.	Home-Patients	Casualties	Dental Cases	Operations performed upon In-Patients	Ophthalmic, &c., Operations	Operations performed upon Out-Patients	X-Ray Dept.			Electro-Massage Dept.		Light Dept.		Pathological Examinations	Visits to Home-Patients	Deaths—In-Patients	
										Radiographs Taken	X-ray Treatment Patients	Sittings for Treatment	No. of Patients	Sittings for Treatment	No. of Patients	Treatments				
1872	436	1219	..	841	293	..	24	..	..	..	..	..	..	..	..	..	..	8637	33	1
1873	564	1352	..	1296	357	325	38	..	..	..	..	..	..	..	..	..	..	12295	46	1
1874	609	2804	..	2594	357	318	36	..	..	..	..	..	..	..	..	..	..	11398	36	1
1875	664	1472	..	1322	412	270	33	..	..	..	..	..	..	..	..	..	..	12962	47	1
1876	667	890	..	1687	456	252	56	..	..	..	..	..	..	..	..	..	..	10803	32	1
1877	717	1183	..	1462	397	382	41	..	..	..	..	..	..	..	..	..	..	9442	34	1
1878	743	1685	..	1356	449	315	42	..	..	..	..	..	..	..	..	..	..	11463	34	1
1879	756	1779	..	1448	381	427	72	..	..	..	..	..	..	..	..	..	..	11893	44	1
1880	650	1856	..	1166	479	560	62	..	..	..	..	..	..	..	..	..	..	11860	40	1
1881	690	1773	..	1066	585	613	67	..	..	..	..	..	..	..	..	..	..	9168	26	1
1882	800	1762	41	1068	583	589	91	..	..	..	..	..	..	..	..	..	..	6289	45	1
1883	774	1819	227	1117	575	521	64	..	..	..	..	..	..	..	..	..	..	10025	33	1
1884	990	1976	245	1280	696	684	67	..	..	..	..	..	..	..	..	..	..	9700	46	1
1885	1212	2068	450	1666	809	790	185	..	..	..	..	..	..	..	..	..	..	16318	57	1
1886	1239	1995	346	1639	919	450	112	..	..	..	..	..	..	..	..	..	..	17738	61	1
1887	1270	1721	470	1855	948	713	71	81	129	..	..	..	..	..	..	..	..	18626	74	1
1888	1230	1581	332	1685	955	488	74	40	171	..	..	..	..	..	..	..	..	13529	80	6
1889	1213	1574	415	1609	1003	486	81	36	227	..	..	..	..	..	..	..	..	13436	65	1
1890	1268	1449	411	1621	951	504	141	73	183	..	..	..	..	..	..	..	..	14789	67	1
1891	1201	1548	470	1611	1003	415	107	50	272	..	..	..	..	..	..	..	..	14738	49	1
1892	1238	1505	562	1773	901	499	96	77	350	..	..	..	..	..	..	..	..	16605	43	1
1893	1282	1567	501	1555	1094	388	91	51	304	..	..	..	..	..	..	..	..	12760	49	1
1894	1216	1430	452	1257	1097	339	124	44	268	..	..	..	..	..	..	..	..	14517	46	1
1895	1221	1513	477	1556	1142	303	114	83	280	..	..	..	..	..	..	..	..	14569	56	1
1896	1280	1196	402	1533	1202	372	82	61	536	..	..	..	..	..	..	..	..	13281	43	1
1897	1233	1295	409	1406	991	511	110	40	320	..	..	..	..	..	..	..	..	13733	49	1
1898	1297	1123	363	1177	1382	432	149	26	315	..	..	..	..	..	..	..	..	11895	74	5
1899	1137	1118	300	1139	1338	368	171	20	158	..	..	..	..	..	..	..	..	13209	78	6
1900	1019	996	352	1350	1289	415	187	32	858	..	..	..	..	..	..	..	..	13207	54	5
1901	798	1075	447	1566	1191	386	237	41	786	..	..	..	..	..	..	..	..	13556	62	7
1902	993	1036	386	2459	1272	532	376	58	620	..	..	..	..	..	..	..	..	14778	55	5
1903	1063	1091	449	2220	1266	704	438	53	621	..	..	..	..	..	..	..	..	14063	56	5
1904	1145	1113	455	1850	1350	738	481	56	677	71	22	..	..	..	..	..	..	12655	62	5
1905	1226	1412	545	1538	1763	756	538	106	689	150	42	..	..	..	..	..	..	9203	77	6
1906	1335	1117	501	1193	1712	480	530	102	741	210	57	..	..	..	..	..	..	2993	77	5
1907	1410	941	515	1068	1726	496	553	138	851	287	46	2002	..	..	..	..	..	3247	101	7
1908	1426	1110	702	1292	1949	494	607	132	1021	437	63	1461	..	..	..	..	..	3513	72	5
1909	1475	1226	905	1277	1785	469	700	142	967	553	72	1372	14	203	..	..	..	2883	94	6
1910	1572	1495	1096	1346	1954	610	769	200	1214	588	78	1881	14	155	..	..	..	3365	91	5
1911	1803	1509	926	1108	1985	535	900	190	1260	777	84	1044	36	420	..	..	..	2770	129	7
1912	1661	1287	931	855	2886	602	898	153	1280	883	33	754	51	458	..	..	..	3271	91	5
1913	1770	802	900	316	1820	210	934	185	766	784	58	679	94	632	..	..	..	2047	88	4
1914	1965	824	1122	301	1578	169	971	380	707	952	63	596	36	205	..	..	..	1966	102	5
1915	2048	593	1362	290	1176	153	1120	408	648	1115	76	778	40	394	..	..	..	1664	102	4
1916	2020	435	1302	226	1819	87	806	467	553	1237	98	1279	56	338	..	..	..	1186	101	5
1917	1939	410	1035	214	1562	89	838	418	662	1369	105	1563	65	410	..	..	..	1347	97	5
1918	1977	384	1289	226	2309	54	946	378	616	2464	105	1120	35	459	..	..	..	1730	101	5
1919	2039	1198	1311	195	2028	99	961	321	327	1894	100	1334	187	5155	..	..	..	1489	98	4
1920	2316	1429	1294	165	2614	27	1002	431	698	1678	140	2667	289	8963	..	..	..	1165	124	5
1921	2229	1462	2162	137	3145	69	951	390	805	1798	126	3013	314	14731	..	..	..	1030	118	5
1922	2381	1408	2221	119	2923	179	1250	505	8376	1977	122	3049	350	13868	..	..	..	685	120	5
1923	3039	1717	2393	108	3941	161	1334	603	1049	2613	214	3203	365	14854	..	..	1222	560	148	4
1924	3416	2087	2900	77	4812	382	1479	667	1510	3481	212	3785	494	14514	..	..	2314	618	183	5
1925	3866	2360	2932	117	5747	748	1624	910	1478	4520	228	3137	699	12426	..	..	2863	421	180	4
1926	3967	2289	2819	61	6534	1011	1858	1038	1896	4991	358	2426	872	20771	..	..	3778	581	219	5
1927	4034	2404	2665	83	6620	1204	1694	1161	2202	5922	279	3641	1104	18562	159	7780	4388	798	234	5
1928	4312	2525	2741	58	7273	1464	1752	1150	2612	7569	319	3801	1183	20764	248	10729	5397	761	270	6
1929	4750	2653	2884	60	7789	1468	1908	1192	2432	8437	355	5186	1249	29657	272	11638	5797	798	263	5
1930	5367	3051	3204	51	8576	1719	2040	1414	2874	8359	410	5629	1296	38995	383	14568	6915	783	316	5
1931	5365	3223	3591	56	8624	2251	2189	1321	3550	9527	462	6369	1242	43203	573	22244	10380	1027	280	5
1932	5950	3312	3900	25	9117	2452	2262	1427	3875	10934	480	5370	1318	43051	748	25202	12326	896	292	4
1933	5925	3174	3738	28	10095	2531	2365	1296	4209	11798	445	5920	1431	36641	912	30263	12198	1038	342	5
1934	5782	3197	3553	46	11742	2311	2210	1551	4403	14378	420	4901	1506	38355	848	32708	13800	1129	352	6
1935	5735	2975	3556	20	12141	2086	2195	1369	4102	16501	117	5448	1222	39481	974	35688	18004	1200	303	5

ALD. Mrs. PIMBLETT, J.P. (as Mayor of Preston) LAYS THE FOUNDATION STONE OF THE NEW MATERNITY HOSPITAL 12th JULY, 1934.
THE NEW HOSPITAL WILL BE FORMALLY OPENED BY THE COUNTESS OF DERBY ON 4th SEPTEMBER, 1936.

Photo by Provincial Newspapers, Ltd.

BOARD ROOM.

"BRACKENBURY" MEDICAL LIBRARY.

The Preston & County of Lancaster Queen Victoria Royal Infirmary.

REPORT

OF THE

BOARD OF MANAGEMENT for the Year 1935.

The Board of Management has the honour to submit the Annual Report for the past year, being the sixty-sixth since the opening of the Infirmary in 1869.

His late Majesty King George V.

The lamented death of His Majesty King George V caused a sense of deep sorrow to the Board and everyone connected with the Infirmary. The Royal Family has been connected with the Infirmary since its foundation. The Royal patronage was bestowed by Her late Majesty Queen Victoria when the Hospital was founded, was continued by His late Majesty King Edward VII, and again conferred in January, 1911, by His late Majesty King George V. This patronage was no mere form—each year His late Majesty and Queen Mary sent a box of grapes and sometimes venison for the Staff and patients, gifts which were much appreciated by all.

The Princess Royal visited the Infirmary in 1925 and 1929, and on the last occasion His late Majesty was pleased to allow the New Patients' Wing (which the Princess then opened) to be named "The Princess Mary Wing."

The Chairman.

The Board records its deep regret that a serious illness has, since last October, deprived the Infirmary of the invaluable services of the Chairman, Mr. Alex. Foster, J.P., and assures him of its sincere sympathy. It is most satisfactory to hear of the improvement in Mr. Foster's health, and it is the fervent hope of the Board and all connected with the hospital that he may soon be restored to health and able to resume his labours on behalf of the Hospital.

The Year's Work.

The record of the past year, has, nevertheless, been one of quiet yet satisfactory progress from every point of view. The work has continued at high pressure. Whilst no material increase has taken place in the number of beds, which have again been occupied to their fullest capacity, there was an increase of 2.5 per cent. in the number of out-patients treated and 6 per cent. in the aggregate attendances. Judged by the appreciation expressed by patients and their relatives and the generous support given by the public, the Board feel that the high reputation of the Institution has been maintained, and the work carried out has proved invaluable to and given general satisfaction to the large population served.

The aggregate number of patients who received benefit was 37,300, the daily average number treated being 926—316 in-patients and 610 out-patients. A summary of the year's work is appended in the Medical Report which follows.

In-patients.

The number of patients treated to a conclusion was 5,735, of whom 93.5 per cent. were cured or relieved, 1.3 per cent. unrelieved and 5.2 per cent. died. Of the 303 deaths, 122 took place within 48 hours of admission; when these are deducted, the rate is reduced to 3.1 per cent., as compared with 3.6 per cent. in the previous year. As 2,213 patients were admitted either as the

BACTERIOLOGICAL AND PATHOLOGICAL DEPT.—VIEW OF THE GENERAL LABORATORY.

THE LIGHT DEPARTMENT.—LOCAL TREATMENT ROOM

result of serious accidents or emergencies, the results may be considered highly satisfactory. The average stay of each patient in the Infirmary was 16.6 days.

The work in the Children's Wards at the Infirmary and the Lostock Hall Hospital was hindered considerably by the prevailing epidemic of infectious diseases in the district.

Auxiliary Hospitals.

The two Homes of Recovery have again proved of great value in relieving the Wards at the Infirmary and in assisting in the recovery of 1,190 patients, of whom 584 women and 102 children were transferred to Lostock Hall and 504 men to "The Willows." It will be realised that these Homes have a great value, enabling, as they do, the Infirmary to treat a larger number of cases. The patients transferred derive benefit from the quiet surroundings of these delightful Homes, an important factor during the convalescent stage of illness.

Convalescent and Spa Treatment.

Ninety-two persons were sent for recuperative treatment to the Southport Convalescent Hospital and twenty-five to the Devonshire Hospital, Buxton, for treatment of rheumatic conditions. The Board expresses its gratitude to the Governors of the Cotton Districts Convalescent Fund for providing these facilities and thanks to Alderman H. Astley-Bell, J.P., for serving as a Representative Governor of the above Fund, and allowing himself to be elected recently for a further period of service.

Out-patients.

There was again another increase in the number of patients treated in the Out-patients' Department (762 more than in 1934); 31,565 received attention, including 12,141 accident and casualty cases. The attendances totalled 194,472 (increase 11,019, approximately 6 per cent.)

	Out-Patients.		Out-Patient Attendances.	
	1935	1934	1935	1934
Medical	500	450	3,911	3,657
General Surgical	2,475	2,636	7,021	6,920
Dental	2,086	2,311	2,086	2,311
Ophthalmic and Aural ...	3,556	3,553	10,817	10,960
X-Ray	5,387	4,810	21,159	18,525
Special Orthopaedic	387	112	1,544	280
Massage and Electrical ...	1,222	1,506	39,481	38,355
Light	974	848	35,688	32,708
Maternity	374	421	2,782	3,433
Pathological	1,068	936	1,376	1,178
Venereal Diseases	1,180	1,260	27,877	26,989
Neurological	58	58	157	183
Home	20	46	1,200	1,129
Radium	137	114	825	590
	19,424	19,061	155,924	147,218
Accidents and Casualties ...	12,141	11,742	38,448	36,235
	31,565	30,803	194,472	183,453

Motor Accident Cases.

Four hundred and three persons were treated as a result of motor traffic accidents (or 32 more than in the previous year). Of these, 157 were in-patients, who occupied beds for 4,051 days (or an average of 11 beds daily). The cost of treatment was £1,483 16s. 3d., towards which £1,096 19s. 1d. was recovered, leaving £386 17s. 2d. to be paid out of the general funds of the Institution, as compared with £763 15s. 7d. in 1934.

This reduction was due firstly to a reduction of 14.5 per cent. in the average number of days these patients occupied beds in the Institution, brought about by the improved methods of treatment which the Surgical Staff are now able to employ through the opening of the Orthopædic Department, with its new plaster section; and secondly to the larger limits of maintenance fees which the Hospital is now allowed to claim in cases where compensation is

NURSES' TRAINING SCHOOL—LECTURE ROOM.
Photo by Arthur Winter.

NURSES' TRAINING SCHOOL—DEMONSTRATION ROOM.
Photo by Arthur Winter.

NURSES' PRELIMINARY TRAINING SCHOOL—PUPILS' DAY ROOM.
Photo by Arthur Winter

PRESENTATION OF NURSES' TRAINING MEDALS AND BADGES.
Photo by Provincial Newspapers, Ltd.

paid to the injured party, owing to the passing of the amended Road Traffic Act, which came into force on the 1st January, 1935, and as a result of which 74 per cent. of the cost was recovered, as against 56 per cent.

The Nurses' Training School.

The School continues to flourish and uphold its high traditions. Two hundred and fourteen applications for training were received, and thirty candidates selected. Satisfactory results have again been obtained by the Nurses taking the Examinations of the General Nursing Council and the Central Midwives' Board. Twenty-five Nurses entered for the Final State Examination, and twenty-four passed (twenty-two at first entry). In the Preliminary State Examination, twenty-seven candidates entered, of whom twenty-three passed at first entry. Sixteen Pupil Midwives obtained the Diploma of the Central Midwives' Board.

The Annual Distribution of the Training School Medals and Prizes took place on the 27th May by Miss W. W. Bowling, Matron of the Sheffield Royal Infirmary and a Member of the General Nursing Council for England and Wales.

Staff.

The Board records its indebtedness to the Members of the Visiting Medical and Surgical Staffs for the high standard of their work and unremitting care of the patients, and also extends its thanks for the satisfactory services rendered by the Resident Medical and Surgical Staff.

Mr. Edward Bell-Jones, F.R.C.S. (of Liverpool) has recently been appointed to assist Mr. B. L. McFarland, F.R.C.S., in the Orthopædic Department to cope with the abnormal growth of work in this Department since it was opened on the 1st September, 1934.

For the first time in the history of the Infirmary, a lady House Surgeon was appointed for the Resident care of the Maternity and Ophthalmic Departments, with satisfactory results.

The Board appreciates the efficient manner in which the Nursing Staffs have carried out their exacting duties. Their sympathy and devotion to duty played a considerable part in the healing of the sick under their care. It also expresses its satisfaction with the excellent work carried out by the Administrative and other Staffs.

Miss M. A. Marks, the Matron, attained her Jubilee in the service of the Infirmary, having been appointed Assistant Matron in 1910 and Matron in 1912. The Board desires to place on record its appreciation of her devoted service, and sincerely trusts that she may long be spared to serve the Hospital.

Board of Management.

The Board regrets the retirement from the Board of Councillor James Harrison and Councillor H. E. Rhodes, two Representatives of the Corporation of Preston, but is glad to welcome in their places The Right Worshipful The Mayor of Preston (Councillor E. Ley, J.P.) and Councillor C. W. Beetham.

The manner in which Alderman R. C. Handley, J.P., the Chairman of the Workpeople's Infirmary Fund and an esteemed Member of the Board, and Mrs. Handley carried out the duties of the offices of Mayor and Mayoress of Preston during the year gave great pleasure to the Board. Congratulations were also accorded to Mr. Handley by all connected with the Infirmary upon his elevation to the Aldermanic Bench.

Finance.

The finances of the Institution have been maintained and the Fund for the erection of the New Maternity Hospital has progressed satisfactorily.

Reviewing the Income and Expenditure account, the year's income was made up as follows :—

	£	s.	d.	£	s.	d.
Ordinary Income				51,745	9	6
Extraordinary Income :						
New Maternity Hospital	8,061	2	6			
General	123	8	9			
				8,184	11	3
Endowment Fund—Legacy, &c.				2,000	0	0
				£61,930	0	9

The Ordinary Income was increased by £596, and the legacies for the Endowment Fund were £453 more than in the previous year, but the Extraordinary Income was £7,227 less.

The total Expenditure was £65,635 3s. 9d., of which £47,569 16s. 3d. was in respect of Ordinary Maintenance, and £18,065 7s. 6d. for Extraordinary Expenditure (including £16,812 9s. 8d. paid to Contractors in respect of the New Maternity Hospital and ancillary extensions). The Ordinary Expenditure was higher than the previous year by £1,763, chiefly on account of an increase of £1,144 in the amount of necessary repairs and renewals to buildings and plant, and painting and decorating, £203 being arrears of fees due to the Visiting Medical Staff and the remainder incurred through the increased volume of work.

The nett result of the year's work in a financial sense is a deficit on the Maintenance Account which has been reduced to £250 8s. 4d., and there is a balance in the Maternity, etc. Extensions Fund of £11,317 18s. 11d. to meet payments to Contractors, leaving still to be raised about £3,000, which, it is estimated, will still be required to complete the building.

Attention is drawn to the Statement of Accounts following this Report, containing detailed particulars of the Income and Expenditure, with comparisons for the year 1934.

The average costs per patient are appended :—

	1934			1935		
	£	s.	d.	£	s.	d.
Annual cost per In-patient at the Infirmary ...	127	12	6	132	17	2
Weekly cost per In-patient at the Infirmary ...	2	9	1	2	11	1
Individual cost per In-patient at the Infirmary	5	14	9	6	1	1
Cost of each Out-patient at the Infirmary ...	0	5	2	0	5	3
Annual cost per In-patient at Lostock Hall ...	75	12	4	73	17	2
Weekly cost per In-patient at Lostock Hall ...	1	9	1	1	8	5
Individual cost per In-patient at Lostock Hall ...	3	16	7	3	11	7
Annual cost per In-patient at "The Willows" ...	91	4	4	97	18	8
Weekly cost per In-patient at "The Willows" ...	1	15	1	1	17	3½
Individual cost per In-patient at "The Willows"	4	1	0	4	3	7

Subscriptions and Donations.

It is regretted that for the first time in many years the amount received from annual subscribers shows a reduction of £134 13s. 0d. The amounts received from a number of new subscribers helped very considerably to reduce the loss, which is due to the Committee of the L.M. and S. Railway Servants' Hospital Fund being unable to continue its subscription of one hundred guineas, and to certain firms being obliged, by reason of bad trade, to withdraw or reduce subscriptions which they have given for many years. The Board, however, hopes that better times may soon return and earnestly appeals for the help of many persons in the district who can afford to subscribe, but have not yet done so.

On the other hand, the Board expresses its sincere thanks to the firms, societies and individuals who have assisted the work of the Institution by services, subscriptions, donations or grants and by organising entertainments or other efforts in aid of the Maintenance, Building or other Funds.

Especially do they record their gratitude to the following donors of special gifts to the New Maternity Hospital Building Fund.

To Mrs. K. Hollas (of Red Scar) and her brother, Mr. Harwood, for a gift of £1,000, in commemoration of which the Board have agreed to name a Bed in the New Hospital in memory of their mother, the late Mrs. Harwood; to the Preston and District Amateur Operatic Society (who have undertaken to raise £1,000 for the naming of a Bed), for a gift of £121 1s. 9d. from the proceeds of their production, "The Maid of the Mountains," and to Mr. Robert Cardwell, of Knott End, for a donation of £105.

As mentioned in the last Report, Messrs. Ingham & Tipping, Ltd. have, through their Chairman, Mr. J. E. Ingham, completed a settlement of Shares in the Company for the support of a further Bed (bringing the total number of beds named by the firm to four).

The following is a list of donations of £10 and upwards :—

INFIRMARY.

MAINTENANCE ACCOUNT :	£	s.	d.
Bernhard Baron's Charitable Fund	100	0	0
E. G. Hothersall & Sons, Ltd. (Dairy Show)	50	0	0
Preston Pot Fairs Association	37	2	1
N.A.L.G.O. and "Self-Help" Society	26	5	0
Iron Trades Employers' Insurance Association	21	0	0
District Bank Staff Charities, Manchester	20	0	0
Refuge Assurance Co., Ltd., Manchester	20	0	0
Preston Conservative Working Men's Club	17	0	0
Ministry of Health, Whitehall, London, S.W.1.	16	16	0
Ashton-on-Ribble Methodist Church (Visit of the Right Worshipful The Mayor of Preston)	14	14	1
Mr. James Coward, Blackpool Road (Sale of Cards, etc.) ...	12	13	0
Preston Post Office (per Mr. G. S. Sunley)	12	0	0
Preston Catholic Collecting Society	10	10	0
Mr. W. E. Sagar, Eccleston	10	10	0
Mr. S. S. Sumner, F.R.C.S.E.	10	10	0
Mrs. Mary and Miss Eunice Glover, Cleveleys	10	10	0
Mr. James Ferguson, The Garlands, near Billinghurst (from Profit on Sale of Book)	10	0	0

Entertainments :	£	s.	d.
Preston North End Football Club (Proceeds of Practice Matches)	173	1	0
Infirmary Golf Cup Competition	110	0	0
Leyland Motors (Charity Football Match) Per Mr. W. Elkington	70	0	0
Preston Farmers' Ball Committee	50	0	0
Ribchester and District Farmers' Committee	40	0	0
Messrs. T. W. Nelson and J. T. Hey, Goosnargh (Whist Drive)	36	15	0
Empire Services Club, "News of the World" Bowling Handicap	30	0	0
Lancashire Constabulary, Garstang Division	30	0	0
"The Troupers" Dramatic Society (Production of "Journey's End")	29	15	7
Longridge Workpeople's Infirmary Committee (Whist Drive and Dance)	29	6	5
Chipping Women's Institute	28	0	0
St. David's Band, Concert in Empress Cinema	23	3	2
Mr. and Mrs. F. W. Bruce, Hutton (Proceeds of Dance) ...	24	19	9
St. Michael's-on-Wyre Village Hall	24	0	0
Loxham's Garages, Ltd. (Exhibition of Sir Malcolm Campbell's "Bluebird")	22	14	2
Croston Parish Church Operatic Society (Hospital Sunday Fund)	20	15	0
Mawdesley-with-Bispham Infirmary Committee (Whist Drive)	20	0	0
Cambridge House School (Concert)	18	1	6
Leyland Farmers' Ball Committee	17	10	0
Siemens Electric Lamps & Supplies, Preston (Employees' Concert)	17	0	0
Lancashire Constabulary, Fylde Division...	15	15	0
Freckleton Chrysanthemum Show Committee	15	2	6
"Supremes" Concert Party, Leyland	15	2	0
Bamber Bridge & District Nursing Association (Bowling Compn)	15	0	0
Croston Combined Clubs Committee (Dance)	13	3	6
Mr. John Seddon, Farington Moss Post Office	11	0	0
The Terry Barnes School of Dancing	10	5	2
Lancashire Constabulary, Leyland Division	10	0	0
Mr. H. B. Marland, Leyland (Bowling Tournament)	10	0	0
Mr. R. L. Sutcliffe, Hough Lane, Leyland	10	0	0
Walton-le-Dale Urban District Council	10	0	0
Maternity Hospital, Etc., Building Fund :			
Mrs. Hollas and Mr. Harwood (to name a Bed)	1000	0	0
Preston and District Amateur Operatic Society (from production of "The Maid of the Mountains")	121	1	9
Longridge Section, Fylde Women's Conservative Association ...	18	0	0
Clubs' Effort, 1935-1936 :			
Croston Combined Clubs	63	5	3
Leyland Motors Social and Athletic Club...	30	0	0
Other Clubs	22	11	0
Radium Fund :			
"Ashtonian"	50	0	0

LOSTOCK HALL AUXILIARY HOSPITAL.

ENTERTAINMENTS :

		£	s.	d.
Preston and District Amateur Operatic Society (grant from production of "The Maid of the Mountains")		30	0	0
Per Miss Ronson, Proceeds of Concerts, etc.		20	0	0
Leyland and District Farmers' Ball Committee		17	10	0
Preston Farmers' Ball Committee		10	0	0

"THE WILLOWS" AUXILIARY HOSPITAL.

		£	s.	d.
Per Miss Rice, Proceeds of Garden Fete		71	3	9
Per Miss Rice, Concerts, etc.	£29 1 6			
,, Old Patients' Dance	15 12 6			
		44	14	0
Ashton Ladies' Committee (per Miss Winwood)		30	11	0
Preston Farmers' Ball Committee		10	0	0

Approved Societies.

Thanks are also accorded to the following Approved Societies, who have made grants in respect of the treatment of their members, namely,

	£	s.	d.
Prudential Approved Society	291	16	0
Lancashire Federation of Rural Friendly Societies ...	228	12	0

Workpeople's Infirmary Fund.

The Board expresses its sincere thanks to the Officers and Members of the Executive Committee of the Workpeople's Fund, the general body of Representatives and those employed in the Mills, Workshops, and Business Houses, as well as those who have assisted in the collection, for the most generous assistance rendered by this Fund towards the maintenance of the Institution.

The record sum of £26,009 8s. 11d. was received, or £1,099 4s. 7d. more than the preceding year. This increase demonstrates to the Board, and indeed to the Public at large, in a most practical way an increasing appreciation of the Infirmary's work on the part of the workers who receive its benefits, and it is hoped that the results of the effort will act as an incentive to other sections of the population who also benefit from the Hospital's services.

Thanks are also extended to this Committee and its Representatives for organising public entertainments in Preston, Longridge and Goosnargh, by which further sums of £37 3s. 3d. for the New Maternity Hospital Building Fund and £95 4s. 7d. for the Maintenance Fund were raised.

Church and Sunday School Collections.

Grateful thanks are tendered to the Clergy and Ministers and Congregations of the Churches of the various denominations for the response made to the annual Hospital Sunday appeal. The following is a summary of the amounts received :—Anglican Churches, £933 14s. 6d.; Free Churches, £295 15s. 7d.; Roman Catholic Churches, £157 18s. 3d.; and private donations 12s. 11d., the total being £1,388 1s. 3d., a decrease of £84 8s. 7d.

As the amount of the collection tends to suffer owing to inclement weather at the time of the appeal (in January), it is hoped that all concerned will endeavour to maintain this most necessary source of income at its former strength.

Special thanks are due to the Leyland Parish Church for a splendid collection of £101 14s. 6d., and the generous assistance given by many other Churches is gratefully acknowledged.

" Alexandra " Rose Day.

This Festival was again held in Preston and the district served by the Hospital (under the presidency of the then Mayoress of Preston, Mrs. Handley), with the assistance of a large band of ladies, the amount raised being £666 5s. 0d., of which £359 8s. 7d. was contributed in Preston, and £306 16s. 5d. in the County districts. Nowadays there is a tendency for Flag Day appeals to lose their former popularity. It is, however, hoped that this old established National flower collection, founded by our late Queen Alexandra, will not be allowed to lose any of its former appeal.

The Board's sincere thanks are extended to the ladies who took charge of districts, Managers of Works, Teachers and Scholars of Schools and all who assisted in the effort. The gifts and donations of the ladies and gentlemen who responded to the Mayoress's appeal and the services rendered by those who sold roses in the streets or from door to door are fully appreciated.

Ladies' Maternity Committee.

The Ladies' Maternity Committee has made frequent reports to the Board on the care of the patients in the Maternity Department, and has continued to raise additional funds to meet the cost of equipping the Labour Unit, and providing the main sterilising plant and other appliances in the New Hospital, in the construction and equipment of which they have taken a keen interest. A Garden Fete was held at Red Scar (by kind permission of Mr. and Mrs. Hollas) and a Bridge and Whist Drive in the Town Hall.

The Board expresses its sincere thanks to the Officers and Members for the splendid assistance they have rendered.

Ladies' Linen League.

The Ladies' Linen League has again assisted the work of the Infirmary by supplying bed and other linen to the value of £285 13s. 7d.

This most helpful organisation has now been in existence for twenty-four years, during which it has supplied the Infirmary with linen to the value of £5,160.

The Board tenders its sincere thanks to the Committee and Collectors, and extends its appreciation of the League's splendid record of service.

Gifts in Kind.

Gifts in kind have again proved a most useful addition to the Infirmary's income. The Board acknowledges, with grateful

thanks, the receipt of the gift for the patients of grapes from the Hampton Court vine by His late Majesty King George V and Queen Mary. They are also indebted for the following gifts :—

52,526 eggs, collected chiefly through the efforts of the Teachers and Scholars of the various Schools in the county area; the soda water used in the Infirmary, by Messrs. Ellis Wilkinson, Ltd.; Harvest offerings from the Clergy, Ministers and Congregations; a grand piano for the Nursing Staff by Mr. F. Treasure; the turkeys provided for the Christmas dinners at the Infirmary and Lostock Hall as a result of Dr. T. H. Miller's collection, and at "The Willows" through the generosity of Mr. W. W. Galloway, J.P.; the large gift of toys at Christmastide supplied by Miss Hilda M. Foster and her friends; the gifts of money or kind by a large number of ladies and gentlemen which helped to give the patients such a good time at Christmas, and numerous gifts during the year.

PERSONAL SERVICE.

Blood Donors.

Of many who have voluntarily assisted the Infirmary in its work, none are more deserving of thanks than those who offered themselves as donors of blood in an effort to save life. Many are the times when these friends have been called upon. The Board accords its sincere thanks to these gentlemen for their sacrificing service, and especially to those Members of the local Branch of Toc H, through whose agency the nucleus of a panel of blood donors has been formed. Unfortunately, the list is still small, and so an appeal is made to men and women to offer themselves for this service.

The larger the list, the greater will be its usefulness, and the fewer the calls upon each donor.

Thanks are also accorded to :—

Chaplains.

The respective Chaplains for their frequent visits and ministrations to the patients.

Ladies' Sewing Party.

The Ladies' Working Party, who attend at the Infirmary regularly each Wednesday afternoon to meet many domestic requirements.

Toc H Library.

The Lady Members of Toc H who attend weekly and distribute from bed to bed books from the Library, and also the gentlemen from the same Society who visit the Lostock Hall Hospital each Sunday for the same purpose—services which have been much appreciated by the patients.

The Press.

The Proprietors of local Newspapers for the great assistance they render in publishing reports descriptive of the Institution's work.

Local Authorities.

To the Members and Officers of the Preston Town Council, the Lancashire County Council and of other local bodies for assistance they render the Infirmary in many ways.

Entertainers.

To a large number of Societies and individuals who have entertained the patients at the respective Hospitals.

Clocks.

Mr. H. Gardner, of Plungington Road, Preston, for winding and repairing the clocks at the Infirmary without charge.

Police Force and Fire Brigade.

To the Preston and Lancashire Police Forces and Preston Fire Brigade and the St. John Ambulance Brigade for their attendance upon and transport of patients and relatives following road and other accidents.

Named Beds and Cots.

The Board is pleased to announce the following additions to the number of named Beds and Cots at the Infirmary.

The Pearson Bed. (Green Ward).

Endowed in memory of Miss Lily Constance Pearson and Miss Edith Annie Pearson, daughters of the late Alderman John Pearson.

The Ingham and Tipping Bed. (No. 4). (Maternity Ward.)

This Bed endowed by Messrs. Ingham & Tipping, Ltd., to commemorate the Jubilee of the firm in 1934.

Preston and District Oddfellows' Bed. (Brown Ward).

This Bed is named in recognition of the efforts made by the Independent Order of Oddfellows, M.U., Preston District.

The Preston and District Golfers' Cot. (Children's Ward).

This Cot is named to commemorate the contributions made by the Preston and District Golf Clubs in aid of the Preston Royal Infirmary, 1926 to 1934.

The Preston and District Farmers' Ball Cot. (Children's Ward).

Named in appreciation of the assistance rendered to the Infirmary by the Preston and District Farmers' Ball Committee.

Cots in the Children's Ward have also been supported during the year by the Staff and Scholars of the Park School, Preston, and the Leyland May Queen's Ball and Reception Committee.

Bequests.

The Board gratefully acknowledges the receipts of the following legacies for general purposes, which have been allocated as follows :—

"Let me but bear your love,
I'll bear your cares."

HELP US TO SAVE THE MOTHERS!

GIVE THE BABIES A FAIR START!

By sending a Donation to enable this New Maternity Hospital to be opened Free of Debt.

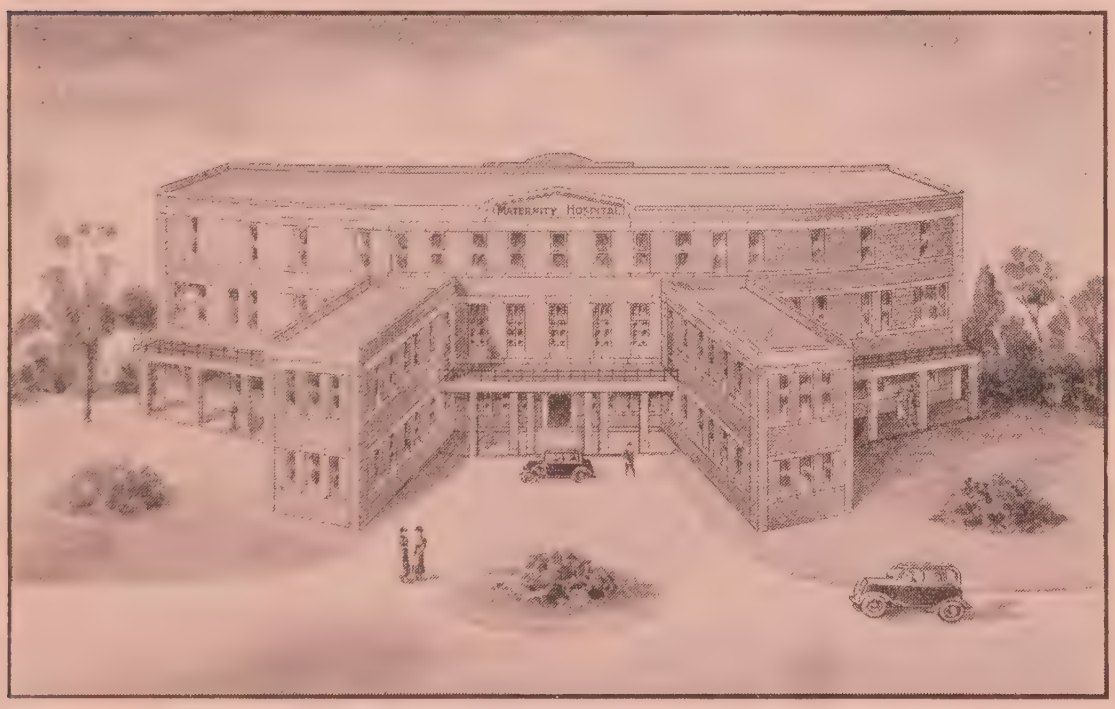

[*Drawing by Mr. Greenwood.*

To be formally opened on September 4th, 1936, by the Countess of Derby.

£3,000 still needed.

THE present Department (the first Maternity Home in Preston and District) was commenced in **1922** by the adaptation of a Medical Ward erected in **1874.** It has served a great need; especially when mothers have abnormal confinements, and where housing conditions are unsuitable, but the accommodation has outgrown its usefulness.

In **1922** there were **51** admissions; in **1928, 245**; and in **1935, 413.** This beneficent work has outgrown the meagre accommodation.

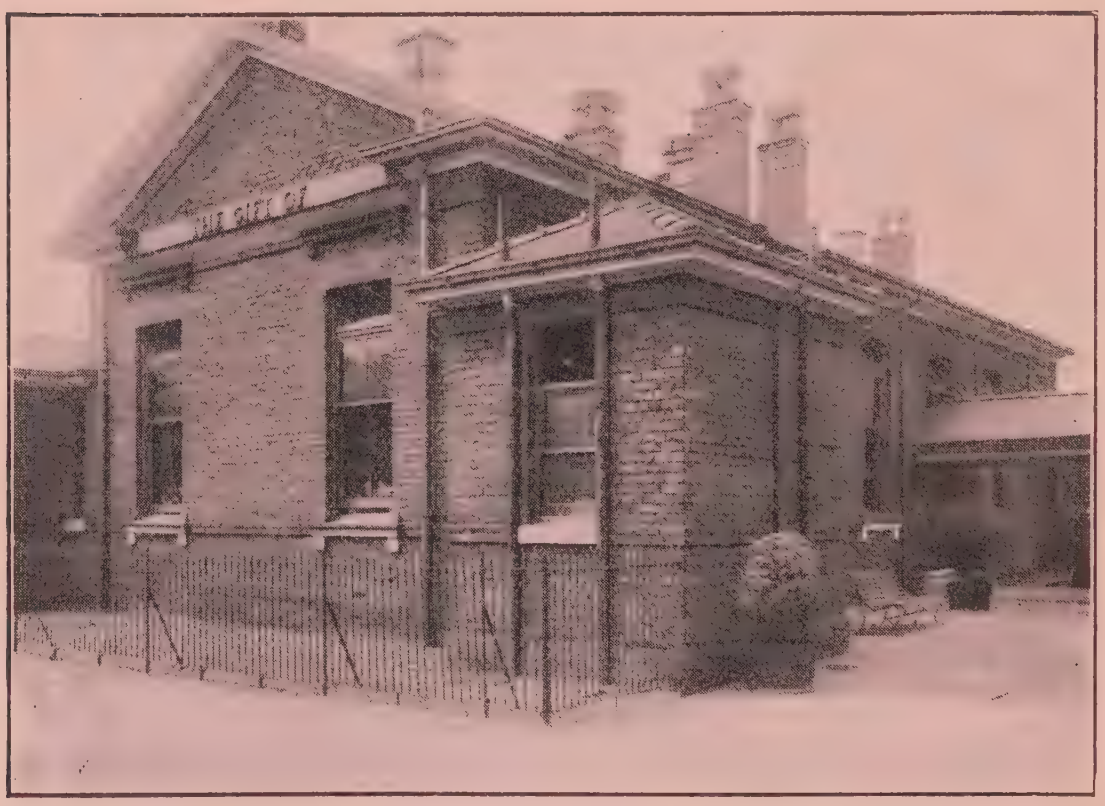

PHOTOGRAPH OF PRESENT DEPARTMENT (erected 1874).

YOU can help to provide the new accommodation, which will be adequate and up-to-date, by making your contribution as generous as you possibly can.

When the new Maternity Hospital is opened, the present building will be improved and used to provide urgently needed accommodation for medical cases.

NEW MATERNITY HOSPITAL BUILDING FUND.

	£	s.	d
The late Mr. W. B. Eccles	4955	10	4
The late Mr. William Hall	1000	0	0
The late Mrs. Isabella Hindle (balance)	256	18	1
The late Mr. Thomas Walker	200	0	0
The late Mr. John Fishwick	100	0	0
The late Mr. Walter Starkie	100	0	0
The late Mrs. N. J. Threlfall	45	0	0
The late Mr. W. T. Fox	19	0	3
	6676	8	8

FOR ENDOWMENT FUND.

The late Miss E. A. Pearson	1000	0	0

No more useful memorial to perpetuate the memory of a dear one or an honoured name can be selected than the naming of a Bed or Cot in the Infirmary, as, year after year, it assists in bringing back to health 18 patients stricken by disease or injury. £1,000 names a Bed, £500 a Cot.

On the other hand, there are many friends of the Infirmary who are not in a position to name a Bed or a Cot, but who are able to bequeath a smaller sum. The Board respectfully suggests to all so placed that they should consider the needs of the Infirmary when making a Will or Codicil.

New Maternity Hospital.

The erection of this new building has progressed to the extent that it should be ready for the official opening in the late Summer, and immediately after that event for the reception of patients. Much thought has been given to every detail in the construction of the building, its plant and equipment, and, when opened, it will undoubtedly rank high among the Maternity Hospitals of the Country. It is quite possible that this new Hospital will become the centre for the organisation in Preston and the area covered by this Infirmary of the new maternity services which are to be instituted in connection with the effort to reduce maternal mortality.

As mentioned in another part of the Report, only £3,000 remains to be raised to open the building free of debt.

The Board feels that the successful completion of the undertaking is now in sight, and that there should not be any difficulty in completing the effort, a result which will give great pleasure not only to the Board, but to many friends who have worked so assiduously.

The Social and Recreation Clubs of Preston and District are making an effort to raise at least £500, and the Nursing and Administrative Staffs at the Infirmary are also making efforts by way of Concerts and Sales for this purpose.

A Committee representing Kirkham and Wesham, with Mrs. Strange, as Chairman, are to be heartily congratulated on a notable achievement in raising, in spite of great difficulties due to the bad trade of the district, £500 to name a Cot in the new building. The inception of other efforts will be welcomed by the Board.

Medical Apparatus.

Medical science is ever progressing, and new apparatus to aid diagnosis, to treat disease and to assist in carrying out treatment more effectively, are constantly being evolved. During the year. a new Mobile X-Ray Unit was purchased for use in the Wards, as well as new appliances and instruments for the Operating Theatres, Pathological Department and Treatment Rooms. An Emergency Lighting Set has also been installed for use in the Operating Theatres in the event of the failure of the normal electricity supplies.

Generally, every effort has been made to meet the constantly changing requirements of the Medical and Surgical Staff, and it is felt that the results achieved are testimony to the value of and necessity for such a policy.

The Future.

A perusal of this Report and the Reports of the past few years will indicate that, with the ever widening field of medical and surgical science, the calls on the Infirmary are constantly increasing, adding fresh responsibilities to an already heavy burden. As

THE INFIRMARY'S PRESSING NEEDS

1. Extension and Improvement of the Medical Wards. Now inadequate or out-of-date.

2. Orthopædic Wards for the segregation of Fracture cases, thereby providing facilities for improved treatment and allowing the ordinary Surgical work to proceed without interruption.

Donations for or towards the above much needed improvements will be gratefully acknowledged by the Board of Management.

part of the general development of the Hospital, Radium and Orthopædic Departments have recently been added, but up to now it has not been found possible to add beds to supply the special needs of these Departments. Furthermore, for some years there have not been sufficient beds to accommodate the number of medical cases requiring treatment and to ensure the adequate training of the Nurses in medical work, a deficiency which has been repeatedly pointed out by the General Nursing Council.

With the completion of the effort in connection with the New Maternity Hospital, the Board feels that it is vitally important to the needs of the community and the reputation of the Infirmary that these deficiencies should now be made good, and propose to take the necessary steps to this end. In this they will to some extent be assisted by the adaptation of the present Maternity Ward, which will become available with the opening of the New Hospital.

The Board appeals therefore most earnestly to the people of Preston and of the large County area served to accord in the future to the Infirmary a measure of support even larger than in the past, to enable them to meet the increasing needs of the Institution. If the Public will continue to give it adequate support, the Infirmary is capable of meeting the acute medical and surgical needs of the district for many years to come, and to serve them with the same care and efficiency as during the sixty-six years of its existence.

In Conclusion.

The Board expresses its appreciation of the support given during the past year to the Infirmary and its two Auxiliary Hospitals, which is a measure of the confidence in the Institution of all sections of the people, in Preston and the County of Lancaster.

On behalf of the Board of Management,

W. F. ASCROFT,

THE MEDICAL REPORT.

To the Board of Management of the Preston and County of Lancaster Queen Victoria Royal Infirmary.

GENTLEMEN,

I have pleasure in submitting to you the Medical Report for the year ending 31st December, 1935.

Royal Infirmary.

TOTAL PATIENTS.—The number of Patients who have received the benefits of the Infirmary is 37,300, being an increase of 715.

	1935	1934
In-patients	5735 ...	5782
Out-patients	31565 ...	30803
	37300	36585

IN-PATIENTS.—The analysis of the admission and discharge of these Patients is as follows :—

ADMITTED.			DISCHARGED.	
In Hospital, Jan. 1, 1935 ...	243		Cured...	4982
Admitted during the year—			Relieved	380
By recommendation ...	2815		Unrelieved	70
Accidents & Urgencies	2213		Dead	303
Transfers	163			
Private Patients ...	179			5735
Births (living) ...	380			
		5750		
			Renewals (*vide* Rule 197) ...	193
Renewals (*vide* Rule 167) ...	193		In Hospital, Dec. 31, 1935...	258
		6186		6186

The average number of beds available was 290, and the average number of In-patients 260, compared with 259 in 1934. The length of stay of each patient has averged 16.6 days, compared with 16.3 days last year.

The death rate was 5.2, compared with 6 per cent. in 1934. 122 of the deaths took place within 48 hours of admission. If these are deducted, the death rate is reduced to 3.1 per cent. (3.6 last year).

OUT-PATIENTS' DEPARTMENT. ENTRANCE

"GREEN" WARD FOR WOMEN PATIENTS (SURGICAL)

"BROWN" WARD FOR MALE PATIENTS (SURGICAL).

Operations Performed—

	1935	1934
General Surgical Theatre, etc. (In-patients)	2028	1939
Obstetric Theatre (In-patients)	108	125
Ophthalmic and Aural Theatre (In-patients)	1369	1551
Minor Operations (In-patients)	42	146
Minor Operations, including Dental (Out-patients) ...	4102	4403
	7649	8164

Patients Treated at Home—

Number of Patients	20	46
Number of Visits	1200	1129
Number of Deaths	5	3

X-Ray Department—

Patients Radiographed	5387	6556
X-Ray Photographs and Screen Examinations ...	16501	14378
Patients for Carbon Dioxide Snow Treatment... ...	117	420
Treatments and Examinations	5448	4901

Massage and Electrical Department—

Number of Patients	1222	1506
Number of Treatments :—		
Massage	19044	19283
Radiant Heat	11271	11690
Remedial Exercises	3287	1557
Galvanism	1181	1849
Diathermy	1037	1277
Faradism	1577	2207
Ionisation	143	28
Paraffin Bath	240	303
High Frequency	—	8
Sinusoidal	194	153
Infra Red Ray	1507	1646
	39481	39998

Venereal Diseases Department—

Number of Patients Treated for :—		
Syphilis	422	465
Gonorrhœa	659	680
Other Conditions	99	115
	1180	1260
Number of Treatments for :—		
Syphilis	5275	5488
Gonorrhœa	6560	5739
,, (Intermediate)...	15773	15486
Other Conditions	269	276
	27877	26989

	1935	1934
Venereal Diseases Department (continued)—		
Pathological Tests :—		
Spirochetes	13	20
Gonococci	1732	1763
Wassermann	468	441
Number Treated as In-patients	3	4
Obstetric Department—		
Number of Patients—Pre-natal Clinic	374	421
Number of Patients Admitted	413	438
Number of living babies born	380	403
Number of still-born babies delivered	38*	45
	418	448
(*Emergency Cases (1935), 16 ; (1934), 20.		
Emergency Cases	50	43
Maternal Deaths—Delivered Cases	6	10
Child Deaths	13	13
Anæsthetics given...	102	125
Attendances at Ante-natal Clinics	2782	2907
Attendances for Post-natal Examinations	498	526
Number of Patients requiring Operative Treatment ...	86	113
Number of Patients requiring Medical Attention for Complications	323	363
Light Department—		
Number of Patients Treated	974	848
Number of Patients Discharged "cured" or "much improved"	598	544
Number of Patients Discharged "improved"	40	21
Number of Patients Discharged "no result"	1	0
Number Transferred to Tuberculosis Clinics, Left District or Failed to Attend	123	124
Number still under Treatment	212	159
Number of Treatments given	35688	32708
Pathological Department—		
Number of New Patients investigated (excluding Public Health)	3496	3053
Basal Metabolic Rate	80	57
Blood—		
Biochemical—Bilirubin	16	33
Sundry, Calcium, Coagulation time, Hæmoglobin only, Bleeding time, Sedimentation rate	25	17

	1935	1934
Blood—		
Glucose tolerance	23	11
Sugar	513	770
Urea	325	302
Bacteriological—Culture	121	113
Cytological—Follow-up counts (partial)	288	0
Full count	499	658
Leucocyte count only	56	35
Sundry, film only, Fragility, Malaria	46	138
Platelets	20	
Reticulocytes	39	
Serological—Agglutination	64	60
Grouping	81	37
Matching	66	0
Wassermann's Reaction	588	448
Kahn's Reaction	479	0
Gonococcal Complement Fixation ...	3	8
Calculi	2	0
Cerebro-Spinal Fluid—		
General, Microscopical and Chemical	145	108
Culture	119	92
Wassermann's Reaction	39	49
Diphtheria Swabs	4126	2154
Typing	9	0
Tests of Virulence	15	11
Fæces—		
Occult Blood only	37	17
Microscopical only	21	11
General and Culture	116	52
Chemical	0	5
Fluids—Serous	78	64
Gastric Contents—		
Single Sample	6	0
Fractional Meal	34	49
Hairs—Ringworm	31	25
Milk—		
? B. Tuberculosis	1667	1157
Estimation of B. Coli content	779	609
Count of Total Bacterial Colonies	447	256
? B. Tuberculosis (by microscopy)	466	216
Keeping Time	337	150
Culture for Pathogenic Micro-organisms	5	0
Necropsies	84	61
Pregnancy—Friedman's Test in Urine	67	21
Pus—		
Film, ? Gonococci	1860	1889
Culture Added	123	35
? B. Tuberculosis	60	41
General Film and Culture	377	512
Serum—? Spirochaetes	16	20
Sputum—		
? B. Tuberculosis	866	780
General and Culture	56	52
Typing of Pneumococcus	10	0

	1935	1934
Sundry—		
Beverages—Bacteriological	7	31
Test of Pus, Fluids or Sputum for B. Tuberculosis :		
(1) Biological	18	0
(2) Cultural	30	0
Swabs—		
? Vincent's Angina	23	121
? Hæmolytic Streptococci	132	
? Meningococci	85	
Full Culture	13	
Tissues—Sections	705	620
Tuberculin Tests	6	8
Urine—		
General, Microscopical and Chemical	897	978
Culture Added	479	620
? B. Tuberculosis added	44	51
Sugar and Ketones only	107	116
Urea Concentration Test (Maclean)	7	0
Van Slyke's Urea Clearance	42	36
Sundry	12	0
Vaccines	67	75
TOTAL	18004	13800

Aggregate Attendances of Out-patients for Treatment ...	**194472**	**183453**
Medicines Dispensed to Out-patients	**28856**	**28920**
Medicines, &c., Dispensed to In-patients	**54376**	**51333**

Lostock Hall Hospital.

The number of patients admitted was 686. The average daily occupation of the beds was 33, compared with 34.7 the previous year. The average period of treatment was 17.6 days, compared with 18.4. Total beds, 45. A smaller number of children were admitted owing to the prevalence of infectious disease in the district.

"The Willows" Hospital.

The number of patients admitted was 504. The average daily occupation of beds was 21.6, compared with 22.6, and the average period of treatment 15.6 days, compared with 16.4. Total beds, 26.

Convalescent Treatment.

117 patients were sent to Convalescent Homes through the medium of the Cotton Districts Convalescent Fund :—

To the Convalescent Hospital, Southport	92
To the Devonshire Hospital, Buxton...	25
	117

Our most grateful thanks are due to the Preston Fire Brigade, the Borough and County Police Forces and the St. John Ambulance Brigade for their prompt and ready conveyance of patients to and from the Infirmary in accident cases. We are also indebted to the Police and other friends for their kindness in conveying messages at all hours—day and night—to friends of patients dangerously ill.

I am, Gentlemen,
Yours faithfully,
On behalf of the Medical Board,
A. TOULMIN,
Honorary Secretary.

Royal Infirmary,
Preston.

SUMMARY OF IN-PATIENTS.

YEAR 1935.

(a) MEDICAL.

	Recovered	Relieved	Unrelieved	Dead	Total
Circulatory Diseases.					
Arterio-Sclerosis	0	3	1	3	7
Cerebral Embolism	0	1	0	1	2
Endocarditis, Infective	0	1	0	0	1
Mitral Stenosis	0	2	1	0	3
Myocarditis	4	3	0	5	12
Tachycardia	0	2	0	1	3
Diseases of the Blood and Ductless Glands.					
Anaemia, Secondary	1	1	0	2	4
,, Splenic	1	2	0	2	5
,, Pernicious	5	3	0	0	8
Cirrhosis of Liver	0	2	1	0	3
Exophthalmic Goitre	5	4	3	2	14
Leukaemia	0	1	0	0	1
Respiratory System.					
Asthma	1	2	0	1	4
Bronchitis, Chronic	0	1	0	0	1
,, Acute	3	2	0	1	6
Haemoptysis	0	1	0	0	1
Pleural Effusion	1	0	0	0	1
Pleurisy	9	69	12	23	113
Pneumonia, Broncho	28	3	0	6	37
,, Lobar	27	0	0	8	35
Pneumothorax	0	1	0	0	1
Pulmonary Tuberculosis	0	2	0	2	4
Tumor of Lung	0	3	1	0	4
Abscess of Lung	0	1	0	1	2
Urinary System.					
Nephritis, Acute	0	3	0	2	5
,, Chronic	0	2	0	2	4
Pyelitis	14	3	0	0	17
Uraemia	0	2	1	4	7
Alimentary System.					
Cholecystitis	0	2	0	0	2
Constipation	2	0	0	0	2
Enteritis	1	2	0	1	4
Gastritis	16	2	0	1	19
Haematemesis	11	3	1	2	17
Melaena	1	0	0	0	1
Pyloric Stenosis	3	2	0	0	5
Ulcer	2	0	0	0	2

	Recovered	Relieved	Unrelieved	Dead	Total
Nervous System.					
Cerebral Haemorrhage	0	2	0	3	5
,, Tumour	0	2	2	2	6
Chorea	6	3	0	0	9
Disseminated Sclerosis	0	2	2	0	4
Encephalitis Lethargica	0	2	0	0	2
Epilepsy	1	3	2	1	7
Hysteria	3	2	1	0	6
Meningitis, Cerebro-spinal	0	0	0	3	3
,, Tuberculous	0	0	0	3	3
,, Pneumococcal	0	0	0	3	3
Neuritis	1	2	0	0	3
Paraplegia	0	2	0	2	4
Tabes Dorsalis	0	0	1	0	1
Integumentary System.					
Dermatitis	5	0	0	0	5
Eczema	8	0	0	0	8
Impetigo	2	0	0	0	2
Nutritional Diseases.					
Rheumatoid Arthritis	0	6	0	0	6
Rickets	4	0	0	0	4
Miscellaneous Diseases.					
Diphtheria	0	1	0	0	1
Influenza	1	1	0	0	2
Rheumatism, Acute	15	5	1	0	21
,, Chronic	0	7	0	1	8
Diabetes Mellitus	1	40	0	3	44
Duodenal Ulcer	3	5	0	0	8
Eclampsia	5	0	0	0	5
Gastric Ulcer	0	3	1	1	5
Infantile Convulsions	5	1	0	1	7
Marasmus	6	1	1	2	10
Herpes	1	0	0	0	1
Septicaemia	1	0	0	3	4
Mental	0	0	1	0	1
Tetanus	0	1	0	0	1
Poisoning Cases.					
Corrosive	8	0	0	3	11
Gas	12	0	0	0	12
Heat Stroke	0	0	0	1	1
Drowning	1	0	0	0	1
Medical cases under observation found to be normal, etc.	10	1	0	0	11
Total Medical Cases In-patients	**234**	**223**	**33**	**102**	**592**

ONE OF THE MEN'S SURGICAL WARDS ("ALBERT").

CHILDREN'S WARD.

(b) SURGICAL.

	Recovered	Relieved	Unrelieved	Dead	Total
Alimentary System.					
Abdominal Adhesions	13	1	0	1	15
Appendicitis, Acute	293	2	0	13	308
,, Chronic	205	3	1	0	209
Colitis	4	2	0	1	7
Cholecystitis	74	3	1	2	80
Cholelithiasis	22	0	2	0	24
Cleft Palate	0	1	0	0	1
Colic	8	0	0	0	8
Constipation	6	2	0	0	8
Dilated Colon	1	0	0	0	1
Diverticulitis	1	1	0	0	2
Fissure in Ano	16	0	0	0	16
Fistula-in-Ano	10	0	0	0	10
Gastritis	0	1	0	0	1
General Peritonitis	0	0	0	1	1
Haemorrhoids	21	0	0	0	21
Hernia, Femoral	21	0	1	0	22
,, Obstructed	3	0	0	0	3
,, Inguinal	138	1	1	1	141
,, Umbilical	8	0	0	1	9
,, Ventral	11	0	0	0	11
,, Strangulated	34	0	0	4	38
,, Epigastric	1	0	0	0	1
Intestinal Obstruction	10	1	0	14	25
Ischio-rectal Abscess	17	0	0	2	19
Obstruction of Ileum	4	0	0	0	4
Oesophageal Stricture	1	2	1	1	5
Pancreatitis	1	0	0	0	1
Prolapsus Anus	3	0	0	0	3
Pyloric Stenosis	9	0	0	0	9
Perforated Rectum	0	0	0	3	3
Ulcer, Duodenal	22	2	0	0	24
,, Gastric	24	3	1	3	31
,, Perforated	8	0	0	1	9
,, Perf. Duodenal	30	0	0	7	37
,, Volvulus	1	0	0	0	1
Peritonitis	1	0	0	4	5
Gastro-colic Fistula	1	0	0	0	1
Genito-Urinary System.					
Balanitis	9	0	0	0	9
Cystitis	9	3	0	0	12
Epididymitis	1	0	0	0	1
Haematuria	9	2	1	0	12
Hydrocele	18	0	0	0	18
Hydronephrosis	5	0	1	0	6
Enlarged	15	2	1	1	19
Renal Colic	16	2	0	0	18
Papilloma of Bladder	2	0	0	0	2
Peri-Urethral Sinus	2	0	0	0	2
Peri-Nephric Abscess	1	1	0	0	2
Phimosis	7	0	0	0	7
Prostate enlarged	25	0	0	6	31
Pyelitis	3	0	0	0	3
Pyronehrosis	0	0	1	1	2
Renal Calculi	2	2	1	2	7
Retension of Urine	4	2	0	1	7
T.B. Testicle	0	1	0	0	1
Tumour of Kidney	0	2	0	0	2
Urethral Stricture	6	2	0	0	8
Urethral Calculus	3	0	0	0	3
Varicocele	5	0	0	0	5
Vesical Calculi	0	1	0	0	1
Venereal Diseases	7	0	0	0	7
Diseases of Women.					
Abortion, Incomplete	65	0	0	2	67
,, Threatened	9	0	0	9	18
Abscess of Groin	1	1	0	0	2
B. Coli Infection	1	0	0	0	1
Cervical Erosion	11	0	0	0	11
,, Fibroid	6	0	0	1	7
,, Laceration	4	0	0	0	4
,, Polypus	4	0	0	0	4
Chronic Cervicitis	3	0	0	0	3
,, Metritis	1	0	0	0	1
Cyst, Bartholin's	4	0	0	0	4
,, Ovarian	25	0	0	2	27
,, Twisted Ovarian	4	0	0	0	4
,, Broad Ligament	4	0	0	0	4
Cystocele	4	1	0	0	5
Carneous Mole	1	0	0	0	1
Dilatation and Curettage	2	0	0	0	2
Caruncle	1	0	0	0	1
Dyspareunia	9	0	0	0	9
Dysmenorrhoea	21	0	0	0	21
Ectopic Gestation	4	0	0	0	4
Endometritis	7	0	0	0	7
Fibroid of Uterus	24	0	0	0	24
Hyperemesis Gravidarum	1	0	0	0	1
Kraurosis Vulvae	4	0	0	0	4
Leucorrhoea	10	0	0	0	10
Metrorrhagia	15	0	0	0	15
Menorrhagia	36	0	1	1	38
Parametritis	2	2	0	1	5
Prolapse of Uterus	76	0	1	0	77
Pyosalphinx	6	0	0	1	7
Plegmasia Alba Dolens	1	0	0	0	1
Ruptured Ectopic	1	0	0	0	1
Rectocele	3	0	0	0	3

	Recovered	Relieved	Unrelieved	Dead	Total
Retroversion of Uterus	12	0	0	0	12
Salpingitis	22	1	0	1	24
Sterility	4	2	0	0	6
Urethral Caruncle	3	0	0	0	3
Uterine Polypus	2	0	0	0	2

Obstetrical.

	Recovered	Relieved	Unrelieved	Dead	Total
Accidental Haemorrhage	1	0	0	0	1
Albuminuria	10	7	0	1	18
Births	367	0	0	13	380
Breech Presentation	7	0	0	1	8
Caesarean Section	8	0	0	0	8
Craniotomy	2	0	0	0	2
Eclampsia	5	0	0	1	6
External Version	5	0	0	0	5
Face Presentation	3	0	0	0	3
Forceps Delivery	35	0	0	0	35
Hydramnios	1	0	0	0	1
Induction of Labour	28	0	0	0	28
Internal Version	5	0	0	0	5
Leg brought down	3	0	0	0	3
Manual removal of Placenta	1	0	0	1	2
Manual Delivery	11	0	0	0	11
Normal Deliveries	311	0	0	0	311
Placenta Praevia	5	0	0	0	5
Post-Partum Haemorrhage	5	0	0	0	5
Posterior Lie	47	0	0	0	47
Post-Obstetric Shock	1	0	0	0	1
Puerperal Fever	0	0	0	1	1
Puerperal Pyrexia	2	0	0	0	2
Pulmonary Embolism	0	0	0	1	1
Transverse Lie	4	0	0	0	4
Twin Pregnancy	5	0	0	0	5
Hyperemesis Gravidarum	8	0	0	0	8

Malignant Tumours.

	Recovered	Relieved	Unrelieved	Dead	Total
Carcinoma, Breast	25	6	2	0	33
,, Cervix	1	17	3	2	23
,, Colon	0	9	2	8	19
,, Ovary	0	0	1	2	3
,, Oesophagus	0	2	1	1	4
,, Pancreas	0	1	1	2	4
,, Liver	0	2	1	2	5
,, Prostate	0	2	0	0	2
,, Rectum	0	5	0	2	7
,, Sigmoid	0	1	0	0	1
,, Stomach	0	3	4	2	9
,, Testis	0	1	1	0	2
Carcinoma Uterus	0	3	0	0	3
,, Bladder	0	0	1	0	1
,, Penis	0	1	0	0	1
Epithelioma of Ear	0	1	1	0	2
,, Jaw	10	6	0	0	16
,, Scrotum	3	0	0	0	3
,, Tongue	1	10	0	2	13
Rodent Ulcer of Nose	3	8	0	0	11
Sarcoma, Intestines	0	1	0	0	1
Malignant Glands of Neck	0	2	1	0	3
Epithelioma of Hand	1	0	0	0	1
Spinner's Cancer	4	0	0	0	4
Melanoma	0	1	0	0	1

Benign Tumours.

	Recovered	Relieved	Unrelieved	Dead	Total
Adenoma, Breast	13	0	0	0	13
Cyst, Dentigerous	2	0	0	0	2
,, Dermoid	3	0	0	0	3
,, Sebaceous	2	0	0	0	2
,, Thyroid	1	0	0	0	1
,, Branchial	2	0	0	0	2
Epulis	2	0	0	0	2
Exophthalmic Goitre	11	0	1	1	13
Fibroma	3	0	0	0	3
Ganglion	1	0	0	0	1
Goitre	10	0	0	0	10
Adenoma of Goitre	1	0	0	0	1
Lipoma	4	0	0	0	4
Mastitis, Acute	1	0	0	0	1
,, Chronic	8	0	0	0	8
Naevus	10	0	0	0	10
Osteoma	1	1	0	0	2
Spina Bifida	1	0	1	1	3
Brain Tumour	0	1	0	0	1
Neuro-fibroma Arm	1	0	0	0	1

Tuberculosis.

	Recovered	Relieved	Unrelieved	Dead	Total
Ankle	0	2	0	0	2
Abdomen	1	2	1	1	5
Dactylitis	0	1	0	0	1
Glands of Neck	20	0	0	0	20
Hip	20	2	0	0	22
Kidney	1	0	0	0	1
Knee	16	2	0	1	19
Peritonitis	3	3	0	0	6
Larynx	0	1	0	0	1
Spine	6	0	0	0	6
Sternum	1	0	0	0	1
Testicle	1	0	0	0	1

	Recovered	Relieved	Unrelieved	Dead	Total
Head, Neck and Trunk.					
Abscess of Abdominal Wall	9	0	0	0	9
,, ,, Axilla	4	0	0	0	4
,, ,, Breast	11	0	0	0	11
,, ,, Buttock	8	0	0	0	8
,, ,, Face	9	0	0	0	9
,, ,, Groin	5	0	0	0	5
,, ,, Jaw	6	0	0	0	6
,, ,, Leg	4	0	0	0	4
,, ,, Neck	24	0	0	0	24
,, ,, Pelvis	3	0	0	0	3
,, ,, Scalp	1	0	0	0	1
,, ,, Shoulder	2	0	0	0	2
Carbuncle	8	0	0	0	8
Empyema	21	0	0	6	27
F.B. in Abdominal Wall	1	0	0	0	1
Kyphosis	3	0	0	0	3
Osteoarthritis of Spine	8	4	0	0	12
Sympathectomy	3	0	0	0	3
Spina Bifida	0	1	0	0	1
Torticollis	2	0	0	0	2
Upper Limb.					
Amputation of Fingers	5	0	0	0	5
Amputation of Arm	2	0	0	0	2
Cellulitis of Hand and Arm	12	0	0	0	12
Cut Tendons	9	0	0	0	9
Ganglion of Wrist	5	0	0	0	5
Nerve Injury	1	0	0	0	1
Septic Hand	4	1	0	1	6
Septic Arm	7	0	0	1	8
Lower Limb.					
Amputation of Leg	5	0	0	0	5
,, ,, Toes	0	0	0	1	1
Arthritis of Rib	12	2	0	0	14
Bursitis, Prepatellar	5	0	0	0	5
Cellulitis, Ankle	2	0	0	0	2
,, Neck	2	0	0	0	2
,, Leg	15	1	0	1	17
,, Foot	1	0	0	1	2
F.B. Foot and Knee	1	0	0	0	1
F.B. in Vagina	1	0	0	0	1
Gangrene of Foot	2	1	0	2	5
Genu Valgum	3	0	0	0	3
Hallux Valgus	11	0	0	0	11
Hallux Rigidus	2	0	0	0	2
Hammer Toes	4	0	0	0	4
Loose Cartilage, Knee	18	0	0	0	18
Osteomyelitis of Femur	5	1	0	2	8
Osteoma of Toe	2	0	0	0	2
Osteomyelitis of Tibia	8	0	0	1	9
,, ,, Humerus	2	0	0	0	2
,, ,, Foot	0	1	0	0	1
,, ,, Finger	0	1	0	0	1
Pes Cavus	2	0	0	0	2
Perthes' Disease	0	1	0	0	1
Septic Foot	2	0	0	0	2
,, Knee	3	0	0	0	3
Synovitis of Elbow	5	1	0	0	6
Sequestra of Femur	1	0	0	0	1
Talipes	4	1	0	0	5
Ulcer of Foot	2	0	0	0	2
Varicose Veins	4	0	0	0	4
Torn Tendon	1	1	0	0	2
Fractures.					
Clavicle	3	0	0	0	3
Femur	54	0	1	5	60
Fibula	4	0	0	0	4
Humerus	24	0	0	0	24
Jaw	4	0	0	0	4
Os Calcis	2	0	0	0	2
Olecranon Process	5	0	0	0	5
Odentoid Process	2	0	0	0	2
Patella	13	0	0	0	13
Pelvis	8	0	0	0	8
Potts	7	0	0	0	7
Radius	15	0	0	0	15
Ribs	4	0	0	0	4
Skull	31	2	0	8	41
Spine	5	2	0	0	7
Tibia	15	0	0	0	15
Metatarsals	2	0	0	0	2
Tibia and Fibula	37	0	0	1	38
,, ,, (Comp'd)	8	1	0	0	9
Humerus	1	0	0	0	1
Ulna	1	0	0	0	1
Ulna and Radius	2	0	0	0	2
Injuries.					
Abrasions	2	0	0	0	2
Abdominal Wall Bruising	2	0	0	0	2
Arm	5	0	0	0	5
Back	5	1	0	0	6
Brain (Concussion)	115	0	0	1	116
Burns and Scalds	27	0	0	4	31
Dental Caries	7	0	0	0	7
Cut Throat	1	0	0	1	2
Dislocated Ankle	1	0	0	0	1
,, Elbow	2	0	0	0	2
,, Hip	1	0	0	0	1
,, Patella	0	1	0	0	1
,, Shoulder	3	0	0	0	3
,, Thumb	1	0	0	0	1

	Recovered	Relieved	Unrelieved	Dead	Total
Dupuytren's Contraction	8	0	1	0	9
Fibrocystic Disease of Bone	0	0	0	1	1
Foot	4	1	0	0	5
Haemorrhage	2	0	0	2	4
Secondary Haemorrhage	1	0	0	0	1
Injury to Coccyx	4	0	0	0	4
Leg, Lacerated	5	0	0	0	5
Scalp Wounds	27	0	0	0	27
Shock	3	0	0	1	4
Surgical cases admitted for observation (nothing Abnormal found)	44	1	0	0	45
Trigeminal Neuralgia	1	1	0	0	2
OPHTHALMIC.					
Abscess of Eyelid	1	0	0	0	1
Cataract	58	0	2	0	60
Conjunctivitis	12	0	0	0	12
Corneal Ulcer	20	2	0	0	22
Dacryocystitis	35	0	0	0	35
Detached Retina	6	0	0	1	7
Ectropin	2	0	0	0	2
F.B. in Eye	4	0	0	0	4
Glaucoma	11	0	0	0	11
Hyphaema	2	1	0	0	3
Injury to Eye	12	0	0	0	12
Keratitis	6	0	0	0	6
Prolapse Iris	1	0	0	0	1
Ruptured Globe	7	0	0	0	7
Naevus of Eye	1	0	0	0	1
Strabimus	48	0	1	0	49
Iritis	9	0	0	0	9

	Recovered	Relieved	Unrelieved	Dead	Total
EAR, NOSE AND THROAT.					
Tonsils and Adenoids	694	0	0	0	694
Antrum	46	0	0	0	46
Acute Tonsillitis	16	0	0	0	16
Aural Polypus	2	0	0	0	2
Broken Nose	2	0	0	0	2
Choroiditis	3	1	0	0	4
Carcinoma of Larynx	0	0	1	0	1
Deflected Septum	64	0	1	0	65
Epistaxis	9	1	1	0	11
F.B. Oesophagus	15	0	0	0	15
Frontal Sinus	9	2	0	0	11
Hypertrophied Turbinates	22	0	0	0	22
Lateral Sinus Thrombosis	0	0	0	1	1
Laryngitis	0	1	0	1	2
Mastoiditis	78	2	0	2	82
Otitis Media, Acute	29	0	0	2	31
,, Chronic	5	2	0	0	7
Nasal Polypus	15	0	0	0	15
Papilloma Larynx	3	0	0	0	3
Carcinoma of Larynx	0	0	1	1	2
Retro Pharangeal Abscess	3	0	0	0	3
Tuberculous Laryngitis	0	0	0	1	1
Cerebellum Pontine Angle Tumour	0	1	0	0	1
Trigeminal Neuralgia	0	1	0	0	1
Total No. of Surgical In-patients	4748	157	37	201	5143
GRAND TOTAL	4982	380	70	303	5735

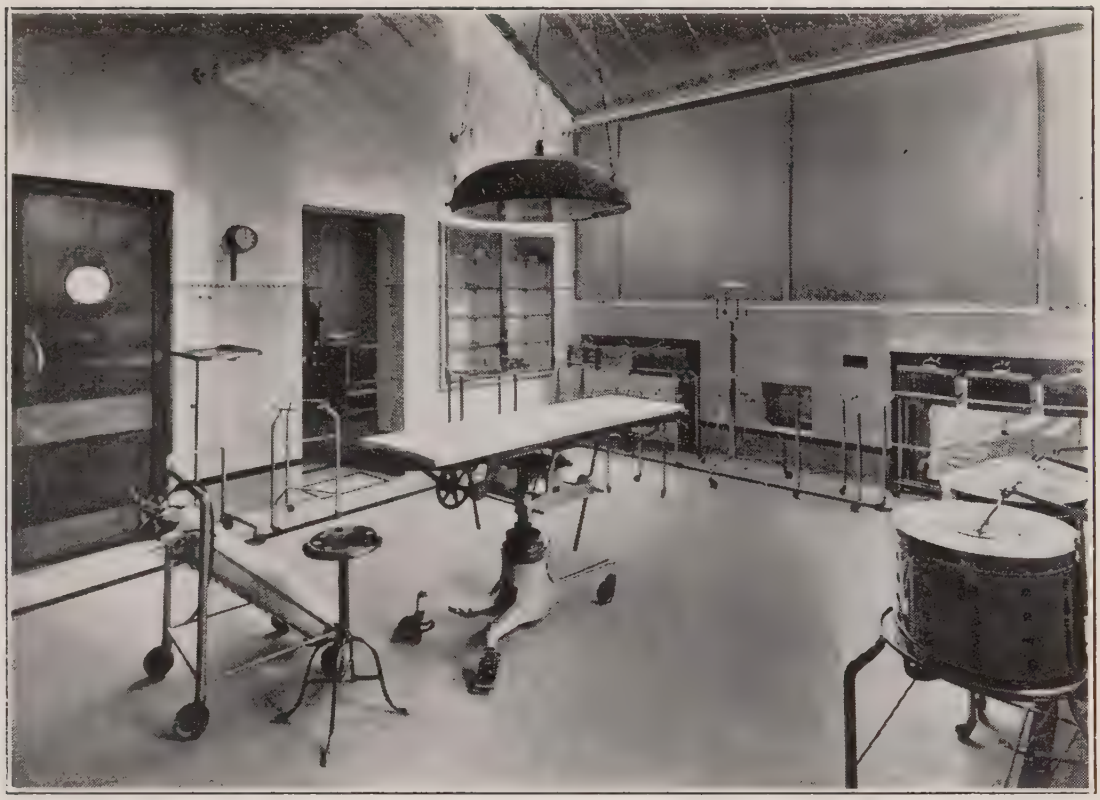

THE EMERGENCY OPERATING THEATRE.

OPERATING THEATRE—EYE AND EAR, Etc., DEPT.

MAIN OPERATING THEATRE THE GIFT OF THE LATE SIR CHARLES BROWN

SUMMARY OF OPERATIONS.

General Surgical Theatre.

Caesarean Section	1
Epithelioma, Chin	1
„ Lip	2
„ Palate	2
Epulis	1
Excision of Tongue	1
Glands of Neck	13
Hare Lip	1
Peri Arterial Sympathectomy	1
Thryroidectomy	19
Rodent Ulcer	2
Thyroglossal Cyst	2

Alimentary Canal.

Appendicectomy	341
Adhesions	3
Caecostomy	5
Cholecystectomy	31
Cholecystotomy	12
Colostomy	30
Excision of Intestine	1
Fissure in Ano	7
Fistula in Ano	17
Gastric and Duodenal Ulcers Perforated	51
Gastro-Enterostomy	44
Gastrectomy	3
Gastrostomy	4
Haemorrhoids	21
Hernia, Femoral, Radical Cure	25
Hernia, Inguinal, Radical Cure	139
„ Umbilical, Radical Cure	7
„ Ventral	7
„ Femoral, Strangulated	12
„ Inguinal, Strangulated	11
„ Umbilical, Strangulated	8
Intestinal Anastamosis	13
Intussusception	6
Laparotomy	35
Laparotomy with drainage	5
Obstruction, acute, due to bands	7
Pyloroplasty	3
Rectal Stricture Dilated	2
Sigmoidoscopy	6
Splenectomy	4

Genito-Urinary.

Circumcisions	4
Cystoscopy	31
Dilatation of Urethral Stricture	10
Excision of Hydrocele	18
Excision of Varicocele	4
Epithelioma of Scrotum	6
Nephropexy	9
Nephrolithotomy	11
Orchidectomy	6
Orchidopexy	6
Prostatectomy, Supra-Pubic	24
Varicose Veins	4
Litholopaxy	2
Supra-pubic Cystotomy	28

Gynaecological.

Bartholin's Cyst	2
Cervix, Repair of	25
Colpo-Perineorrhaphy and Amputation of Cervix	83
Dilatation and Curettage	178
Gilliam's Operation	6
Hysterectomy	49
Myomectomy	6
Ovarionectomy	38
Salpingectomy	25
Urethral Caruncle	1

Amputations.

Arm	3
Breast, Radical	29
„ Local	24
Finger	11
Leg	12

Bones and Joints.

Arthrotomy	5
Bone Grafting	9
Compound Fractures	19
Excision of Coccyx	6
„ „ Exostosis	4
„ „ Semi-Lunar Cartilages	17
Hallux Valgus	10
Hallux Rigidus	1
Hammer Toes	3
Osteomyelitis	12
Osteotomy	4
Plating and Wiring of Fractures	12
Open reductions of Fractures	13
Reduction of Dislocations	12
Removal of loose bodies	3
Resection of Ribs	13
Scrapping of bone	12
Resection of head of Radius	2
Spina Bifida	1

Blood Vessels and Glands.

Periaterial Sympathectomy	5
Varicose Veins, Excision of	1

TENDONS, NERVES, ETC.

Division of Nerves	4
Ganglionectomy	2
Radical Cure, Ganglion Wrist and Foot	6
Tenotomy	6

MISCELLANEOUS.

Abscess, Aspirated	9
,, Opened	95
Blood Transfusion	10
Carbuncle	6
Cellulitis	14
Empyema, Aspirated	1
Examination under G.A.	2
Excision of Bursae	3
,, ,, Cysts	16
,, ,, Tumours	25
Extraction of Teeth	3
Naevus	4
Plastic Operation	5
Radium Insertion	23
Sinuses Scraped	2
Suture of Wounds	34
Ribs	4
Sundry	28
	2028

EAR, NOSE AND THROAT.

Antrostomy Intra-nasal	33
Antrum Exploration	82
Aural Polypi, removed	14
Carcinoma of Antrum	1
Caldwell Luc O.P.	2
Carcinoma, Ear	1
Cauterisation, Nose	16
Curettage of Ethmoids	14
Foreign Body (Ear and Nose) removed	4
Furuncle, Ear	8
Ionisation	4
Lateral Sinus Thrombosis	1
Laryngoscopy	5
Miscellaneous	8
Naevus of Eyelid	1
Nasal Poylpi removed	77
Neaplasm of Vocal Cord	4
Neaplasm of Larynx	7
Oesophegeral F.B.	10
Orbital Cellulitis	2
Plastic Operation	4
Paracetesis Tympani	14
Radical Mastoid	26
Schwartz's Operation	30
Straightening of Septum	2
Sub-mucous Resection	63
Tonsils and Adenoids	681
Tracheotomy	2
Turbinectomy	55
Wilde's Incision	5
	1369

Ophthalmic, Aural, &c., Theatre.

EYE.

Cataract Extraction	42
,, Needling	16
Cauterisation, Corneal Ulcer	10
Ectropion	3
Enucleation, Eye	11
Evisceration	3
Foreign Body removed	5
Ectropion	4
Glaucoma	2
Iridectomy	10
Lachrymal Sac, Excision	33
Lachrymal Duct, Probing	2
Meibomian Cyst	1
Retinis, Detachment of	5
Strabismus	46

Obstetrical.

Bi-polar Version	5
Caesarean Section	7
Craniotomy	4
External Version	5
Forceps Deliveries	35
Inductions, Dry	15
,, Bougie	13
Leg brought down	3
Manual Delivery of Child	11
Manual removal of Placenta	3
Retained Products	7
	108

SUMMARY.

In-patients—Major Operations	2028	
Obstetrical Operations	108	
Eye, Ear, Nose and Throat	1369	
Minor	42	
		3547
Out-patients—Minor		4102
		7649

NURSES' HOME.

"PRINCESS MARY" ANNEXE.

NURSES' DINING ROOM.

Photo. by Arthur Winter.

A GROUP OF THE NURSING STAFF.

Matron's Report on Nursing Staff, 1935.

I am privileged to submit the Report of the Nursing Departmant for the year 1935.

The past year has provided the following changes and events, including many promotions amongst the past and present members of the Nursing Staff.

Promotions.

Sister A. E. Davies, as Assistant Sister Tutor, Preliminary Training School.
Sister L. V. Hughes, Sister, Out-patients' Department.
Sister Nelson, Sister, Children's Ward.
Staff Nurse Stewart as Sister, Private Patients' Wards.
Staff Nurse Alex. Hall as Staff Nurse, Out-patients' Department.

Appointments.

Sister Dewhurst; Certificate, Southport Infirmary; Midwifery Certificate, Leeds Maternity Hospital; Housekeeping Certificate, Preston Royal Infirmary; late Night Superintendent, Southport Infirmary—appointed Home Sister to succeed Sister Stoddart.

Sister Appleton: Certificate, Sheffield Royal Hospital; Housekeeping Certificate, Preston Royal Infirmary; Assistant Home Sister, Leasowe Children's Hospital, Liverpool—appointed Housekeeping Sister to succeed Sister Parker.

Sister Hindle: Certificate and Gold Medal, Sheffield Royal Hospital, S.C.M.—appointed Sister, West (Surgical) Ward.

Departures.

Sister King left us in November to take a post-graduate course in midwifery at the Royal Maternity Hospital, Belfast, to equip her for her future post in the New Maternity Hospital.

Sister Stoddart, Home Sister, retired in September.

Sister Matthews, to be Night Superintendent, Royal Berkshire Hospital, Reading.

Sister Parker, to be Assistant Matron and Housekeeper, Children's Hospital, Western Bank, Sheffield.

Sister M. Hall, to be Night Superintendent, Royal Manchester Children's Hospital, Pendlebury, Manchester.

Staff Nurse Grey, to be Sister, Light Department, Belmont Road Hospital, Liverpool.

Staff Nurse Robinson, to be Theatre Sister, Caernarvon and Anglesey Hospital, Bangor.

Staff Nurse Bagguley, to be Assistant Night Sister, Blackburn Royal Infirmary.

Staff Nurse Evans, to be Sister, Out-patient's Department, Leigh Infirmary.

Staff Nurse Vera Hall, to be Staff Nurse, Royal Lancaster Infirmary.

Staff Nurse Brittain, to be Staff Nurse, Ormskirk Hospital.

Staff Nurse Hallam, to be Staff Nurse, Southport Infirmary.

Staff Nurse Edna Hall, to be Staff Nurse, Southport Infirmary.

Staff Nurse A. Pearson, to be Staff Nurse, West London Hospital.

Staff Nurse Richmond, to be Staff Nurse, Nottingham Children's Hospital.

Staff Nurse Crossland, to be Staff Nurse, Children's Hospital, Sunderland.

Staff Nurse Deuison, to be Sister, Hoe Park Nursing Home, Citadel Road, Plymouth.

Successes of Past Nurses.

Sister Hitchen appointed Matron, Ladywell Sanatorium, Salford.

Sister Phillips appointed Assistant Matron, Southport Infirmary.

Sister Owen appointed Assistant Matron and Sister Tutor, Peterborough General Hospital.

Sister Chambers appointed Assistant Matron and Sister Tutor, Caernarvon and Anglesey Hospital, Bangor.

Sister Woods appointed Assistant Matron, Guest Hospital, Dudley.

Sister Middleton appointed Night Superintendent, Guest Hospital, Dudley.

Sister Dane appointed Sister, East Suffolk and Ipswich Hospital.

Examination Results.

The Alex. Foster Gold Medal was won by Nurse Cheese, and the Hilda M. Foster Silver Medal by Nurse Edith Hall.

The Hospital Final Examinations were again held in May and October. The Examiners were :— Dr. Duncan, Dr. Pimblett, Dr. Toulmin, Dr. Baker, Dr. Rigg, to whom we extend our thanks.

Fifteen entered for the May Examination, and all were successful. Nurse Cheese being first, with 91.5 per cent. Eight entered for the October Examination, and all were successful. Nurse Hardman being top with 80 per cent.

Sixteen Pupils obtained the Certificate of the Central Midwives' Board.

Twenty-five Nurses took the State Final Examination in 1935, and twenty-two passed at first entry. Twenty-seven Nurses took the State Preliminary Examination, and twenty-three passed.

Presentation of Medals and Badges.

The presentation of Medals and Badges was most graciously performed by Miss W. W. Bowling, Matron of the Sheffield Royal Infirmary, a Member of the General Nursing Council for England and Wales. Miss Bowling also presented the Preliminary Training School prizes and the Anderson Essay prize to Nurse Cheese.

Nurses' Re-union.

The seventh Annual Re-union of the Nurses' League was held also on this day.

Applications for Training.

There were 243 applications for training, and 30 were selected on probation.

Health.

On the recommendation of the Medical Board, " Schick " testing for diptheria, and subsequent immunisation, was instituted amongst the Nursing Staff, with satisfactory results.

The auxiliary Dining Room was equipped and opened, enabling the Night Staff to have their meals away from the Wards—this has undoubtedly resulted in an improved health record.

Lectures.

The Lecturers to Nurses for the year were—Mr. Duncan, Dr. Sykes, Mr. Shaw, Mr. Davies, Dr. Pimblett and Dr. Rigg; Lecturer to Pupil Midwives : Dr. Pimley.

General.

I should like to record my thanks to all those many friends who are so helpful to me in my work, and to this Voluntary Hospital. I often wonder what we should do without our many wonderful voluntary workers.

I should like to record my thanks to the Chairman and Board of Management for their kindness to and interest in the Nursing Staff, to Mr. Cyril Farnworth for continuing to act as Honorary Organist; to Superintendent Hill for giving fire drill to the Nurses; to Members of the Police Force for taking messages at night, etc.; to the Mistresses and Pupils of the Park School for gifts of sweets, fruit, toys, books, etc. for the Children's Ward, and especially for gifts of garments, which often enable me to cloth poor, badly-clad children, and also to the Personal Service League (through Mrs. Bolton) for helping me in the same way.

The continued serious illness of the Chairman is a great sorrow to the Nursing Staff, and they wish to be associated with me in our great hope that he may soon be restored to health and strength.

In conclusion, I should like to thank the Nursing Staff for their loyal support.

M. A. MARKS,
Matron.

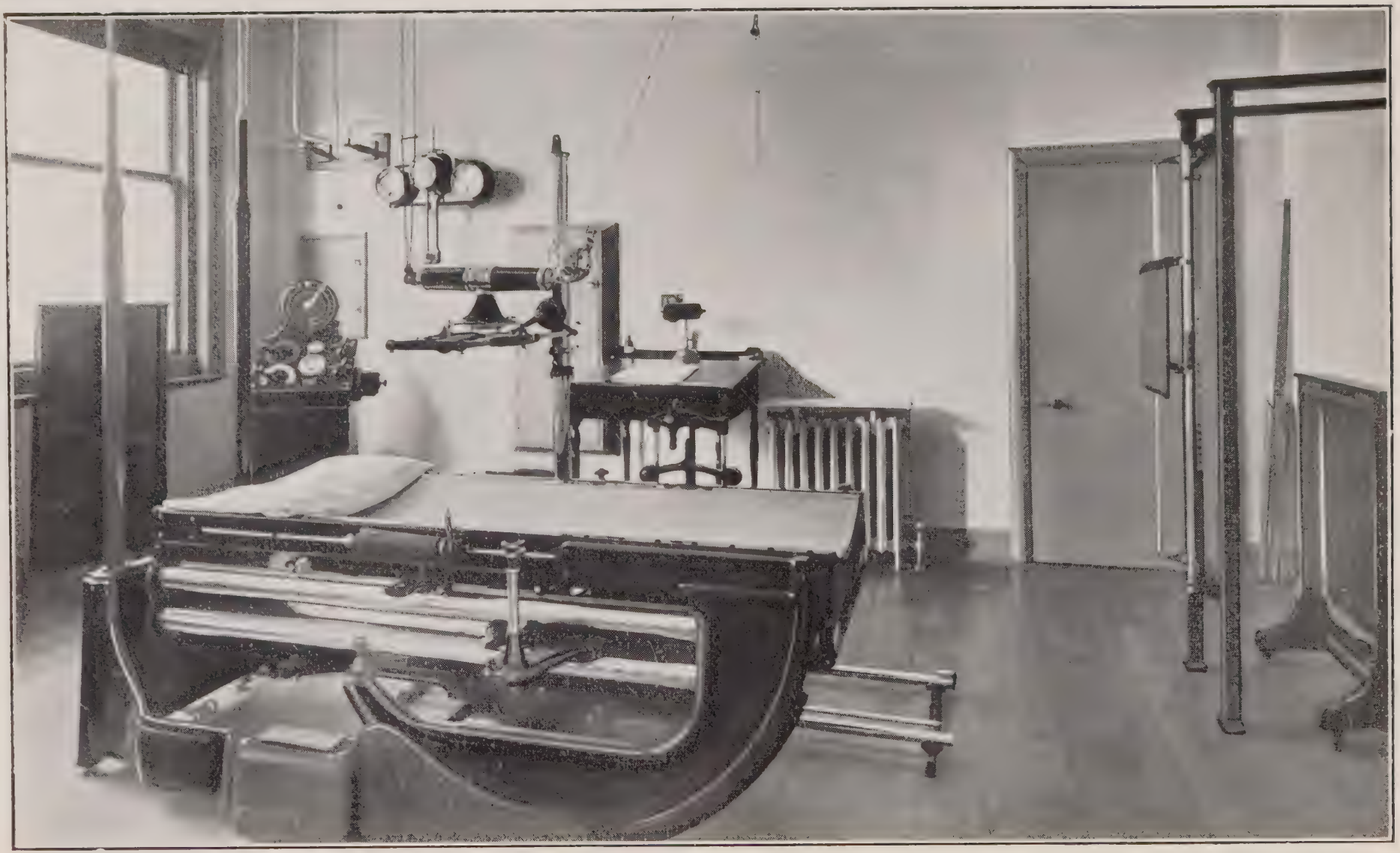

X-RAY DEPARTMENT.—DIAGNOSTIC ROOM.

Photo by Arthur Winter.

OUT-PATIENTS' DEPARTMENT—EYE, EAR, ETC., CLINICS.

CONSULTING AND TREATMENT ROOMS.

Photo by Arthur Winter

REFRACTION ROOM.

Places of Residence of Patients, 1935.

NUMBERS ADMITTED AND AVERAGE COST.

	In-Patients Infirmary.	In-Patients Lostock Hall.	In-Patients Willows.	Out-Patients Infirmary.	Total Amount £	s.	d.
Preston	3449	423	290	24036	29910	18	7
Accrington	5	0	0	16	34	9	5
Adlington	15	2	1	31	110	5	3
Ainsdale	1	0	0	2	6	11	7
Alston	1	1	0	8	11	14	5
Altrincham	1	0	1	1	10	9	11
Ambleside	0	0	0	2	0	10	6
Anderton	0	0	0	2	0	10	6
Anglesey	1	0	0	1	6	6	4
Anglezark	0	0	0	1	0	5	3
Ansdell	1	0	0	2	6	11	7
Ashton-under-Lyne	0	0	0	3	0	15	9
Askham-in-Furness	1	0	0	1	6	6	4
Aughton	0	0	0	1	0	5	3
Ayr	1	0	0	0	6	1	1
Bacup	1	0	0	0	6	1	1
Balderstone	1	0	0	2	6	11	7
Ballam	0	0	0	2	0	10	6
Bamber Bridge	143	24	14	333	1097	5	4
Banks	3	0	1	3	23	2	7
Barnacre	17	0	1	30	114	19	6
Barrow-in-Furness	2	0	1	2	16	16	3
Bartle	7	0	2	25	57	6	0
Barton	20	1	4	46	153	8	10
Batley	0	0	0	1	0	5	3
Bebbington	0	0	0	1	0	5	3
Belfast	1	0	0	4	7	2	1
Bentham	1	0	0	0	6	1	1
Bilsborough	10	1	1	9	70	13	0
Birkdale	0	0	0	1	0	5	3
Birmingham	1	1	0	1	9	17	8
Blackburn	13	0	2	57	102	0	6
Blackpool	17	3	2	80	142	19	7
Blackrod	2	0	0	1	12	7	5
Bleasdale	3	2	1	18	34	4	0
Bolton	6	0	1	33	49	3	4
Bolton-by-Bowland	1	0	0	0	6	1	1
Bolton-le-Sands	1	0	0	2	6	11	7
Bonds	1	0	0	4	7	2	1
Bootle	1	0	0	0	6	1	1
Bowgrave	4	1	1	9	34	6	6
Bowness-on-Windermere	0	0	0	1	0	5	3
Bradford	1	0	0	1	6	6	4
Bramhall	0	0	0	2	0	10	6

	In-Patients Infirmary.	In-Patients Lostock Hall.	In-Patients Willows.	Out-Patients Infirmary.	Total Amount £	s.	d.
Bredbury	0	0	0	1	0	5	3
Bretherton	10	0	3	39	83	6	4
Brighouse	1	0	0	1	6	6	4
Brindle	5	2	0	27	44	9	10
Brinscall	2	1	0	20	20	18	6
Bristol	1	0	0	1	6	6	4
Brock	2	0	0	11	14	19	11
Broughton	33	3	5	131	265	13	9
Bryning	0	0	0	2	0	10	6
Buckwall	0	0	0	1	0	5	3
Burnley	4	0	2	13	35	19	9
Burscough	1	0	0	2	6	11	7
Bury	2	0	0	4	13	3	2
Cabus	1	0	0	11	8	18	10
Calder Vale	11	1	0	29	77	15	6
Carlisle	0	0	0	4	1	1	0
Carlton	6	1	0	7	41	14	7
Carnforth	4	0	0	10	26	16	10
Catforth	13	1	2	31	98	15	4
Catterall	9	1	1	30	70	2	2
Charnock Richard	2	0	0	5	13	8	5
Chatburn	4	0	0	2	24	14	10
Cheadle Hulme	1	0	0	1	6	6	4
Chipping	25	2	0	70	176	17	3
Chorley	70	7	5	359	563	17	10
Churchtown	4	1	0	11	30	13	5
Claughton	5	0	0	34	39	3	11
Clayton-le-Woods	23	5	0	81	178	6	10
Clayton-le-Moors	0	0	0	5	1	6	3
Cleveleys	1	0	0	2	6	11	7
Clifton	5	1	0	19	38	16	6
Clitheroe	13	1	0	16	86	9	5
Cockerham	1	0	0	2	6	11	7
Colne	0	0	0	1	1	5	3
Coppull	12	2	1	49	96	16	6
Cottam	2	0	1	17	20	15	0
Crossens	0	0	0	1	0	5	3
Croston	41	10	3	94	321	2	0
Cuerdale	0	0	0	4	1	1	0
Darwen	1	0	0	5	7	7	4
Didsbury	0	0	0	1	0	5	3
Dilworth	1	0	1	3	11	0	5
Disington	0	0	0	1	0	5	3
Dolphinholme	1	0	0	1	6	6	4
Doncaster	0	0	0	2	0	10	6
Dowbridge	0	0	0	2	0	10	6
Dublin	0	0	0	4	1	1	0
Dumfries	0	0	0	2	0	10	6
Dundee	0	0	0	2	0	10	6
Dutton	1	0	0	3	6	16	10
Earnshaw Bridge	0	0	0	6	1	11	6

	In-Patients Infirmary.	In-Patients Lostock Hall.	In-Patients Willows.	Out-Patients Infirmary.	Total Amount £	s.	d.
East Copley	0	0	0	1	0	5	3
Eaves	0	0	0	1	0	5	3
Eccleston	25	8	0	47	192	4	6
Egremont	0	0	0	1	0	5	3
Elswick	10	2	0	16	71	17	6
Esprick	1	0	0	3	6	16	10
Euxton	16	1	1	36	114	1	3
Fallen (Stirling)	0	0	0	1	0	5	3
Farnworth	0	0	0	3	0	15	9
Farington	45	5	7	138	355	15	0
Feniscowles	2	0	0	4	13	3	2
Fernyhalgh	0	0	0	1	0	5	3
Fleetwood	38	3	7	111	299	3	0
Formby	1	0	0	0	6	1	1
Forton	5	2	0	23	43	8	10
Freckleton	27	1	2	96	200	11	9
Fulwood	107	9	13	488	862	6	6
Galgate	0	0	0	2	0	10	6
Garstang	38	6	5	136	308	1	1
Gateshead	0	0	0	1	0	5	3
Gisburn	0	0	0	1	0	5	3
Glasgow	0	0	0	3	0	15	9
Goosnargh	17	3	2	33	130	12	10
Grange-over-Sands	1	0	0	0	6	1	1
Great Crosby	0	0	0	1	0	5	3
Great Eccleston	6	2	1	21	53	3	0
Great Harwood	1	0	0	2	6	11	7
Great Plumpton	2	0	0	2	12	12	8
Greenhalgh	1	1	0	6	11	3	11
Gregson Lane	6	1	2	35	57	8	9
Grimsargh	21	1	4	56	162	2	5
Haighton	3	0	1	2	22	17	4
Halifax	1	0	0	6	7	12	7
Hambleton	9	0	1	22	64	8	10
Hanley	0	0	0	1	0	5	3
Hardhorn	1	0	0	3	6	16	10
Heapey	4	0	1	12	31	10	11
Heath Charnock	4	0	0	8	26	6	4
Hebden Bridge	1	0	0	2	6	11	7
Heckmondwyke	0	0	0	2	0	10	6
Hesketh Bank	19	4	0	33	137	19	2
Heskin	3	1	0	11	27	12	4
Hest Bank	1	0	0	3	6	16	10
Heysham	0	0	0	2	0	10	6
Heywood	0	0	0	2	0	10	6
Higher Walton	32	6	2	95	248	8	7
Higher Wheelton	0	0	0	2	0	10	6
Hindley	0	0	0	2	0	10	6
Hoghton	16	1	2	40	119	5	10
Hoole	8	2	0	6	57	2	10
Horwich	0	0	0	13	3	8	3
Hothersall	3	0	0	5	19	9	6
Howick	2	0	1	1	16	11	0
Huddersfield	0	0	0	1	0	5	3

	In-Patients Infirmary.	In-Patients Lostock Hall.	In-Patients Willows.	Out-Patients Infirmary.	Total Amount		
					£	s.	d.
Hundred End	0	0	0	4	1	1	0
Hurst Green	0	0	0	2	0	10	6
Hutton	9	1	0	49	70	18	4
Hyde	0	0	0	1	0	5	3
Inglewhite	2	0	1	9	18	13	0
Ingol	13	1	1	42	97	9	6
Inskip	8	0	1	13	56	0	6
Kirkby Lonsdale	0	0	0	1	0	5	3
Kirkham	89	9	5	337	680	10	10
Kirkland	5	0	0	9	32	12	8
Knott End	7	1	1	21	55	12	9
Knowle Green	0	0	0	2	0	10	6
Lancaster	5	0	1	79	55	3	9
Langho	0	0	0	1	0	5	3
Lea	18	2	0	52	129	15	2
Leeds	2	1	0	9	18	0	9
Leyland	231	40	19	697	1802	10	11
Liss (Hants.)	1	0	0	0	6	1	1
Little Hoole	3	0	0	8	20	5	3
Little Hulton	0	0	0	1	0	5	3
Little Plumpton	1	0	0	2	6	11	7
Little Singleton	0	0	0	1	0	5	3
Liverpool	9	0	2	34	71	15	5
London	1	0	0	6	7	12	7
Longridge	111	8	9	331	825	0	11
Longton	48	2	3	172	355	8	5
Lostock Hall	68	14	7	230	551	4	11
Lower Bentham	0	0	0	2	0	10	6
Lower Ince	1	0	0	0	6	1	1
Lytham	6	1	1	26	50	17	11
Manchester	2	0	0	29	19	14	5
Marton	3	0	1	5	23	13	1
Mawdsley	10	3	1	28	82	15	5
Mellor	0	0	0	2	0	10	6
Middlesbrough	1	0	0	1	6	6	4
Midge Hall	2	0	0	10	14	14	8
Monkseaton	1	0	0	1	6	6	4
Morecambe	9	0	0	40	64	19	9
Much Hoole	5	1	1	13	41	8	7
Myerscough	8	0	1	33	61	5	6
Mythop	0	0	0	3	0	15	9
Nateby	2	0	0	9	14	9	5
Nelson	3	0	1	3	23	2	7
Newcastle	0	0	0	1	0	5	3
Newfoundland	1	0	0	1	6	6	4
Newton-with-Scales	2	0	1	15	20	4	6
Oakenclough	3	1	1	21	31	8	5
Oldham	0	0	0	3	0	15	9
Ormskirk	0	0	0	1	0	5	3
Out Rawcliffe	5	0	0	21	35	15	8
Overton	1	0	0	1	6	6	4
Padiham	0	0	0	2	0	10	6
Paisley	0	0	0	1	0	5	3
Pendleton	0	0	0	1	0	5	3

	In-Patients			Out-Patients	Total Amount		
	Infirmary	Lostock Hall	Willows	Infirmary	£	s.	d.
Penrith	0	0	0	3	0	15	9
Penwortham	103	8	11	487	825	18	5
Pilling	33	4	1	79	238	19	5
Poulton	11	1	1	18	79	1	4
Preesall	17	1	0	58	121	14	3
Radcliffe	0	0	0	2	0	10	6
Ravenglass	1	0	1	0	10	4	8
Renfrew	1	0	0	1	6	6	4
Rhyl	1	0	0	1	6	6	4
Ribby-with-Wrea	0	0	0	4	1	1	0
Ribchester	7	0	2	8	52	16	9
Rochdale	3	0	0	8	20	5	3
Rock Ferry	0	0	0	1	0	5	3
Roseacre	1	0	0	7	7	17	10
Rufford	5	0	0	15	34	4	2
St. Annes	4	0	0	14	27	17	10
St. Helens	0	0	0	1	0	5	3
St. Michaels	15	2	2	32	114	14	1
Salford	1	0	0	6	7	12	7
Salwick	1	0	0	2	6	11	7
Samlesbury	5	0	0	31	38	8	2
Scorton	6	1	0	16	44	1	10
Scotforth	0	0	0	3	0	15	9
Seaforth	0	0	0	1	0	5	3
Sedbergh	1	0	0	1	6	6	4
Shaw	1	0	0	2	6	11	7
Singleton	1	1	0	5	10	18	8
Skerton	0	0	0	1	0	5	3
Skipton	0	0	0	2	0	10	6
Southport	1	0	0	10	8	13	7
Sowerby	3	0	0	3	18	19	0
Staining	1	0	0	0	6	1	1
Stalybridge	0	0	0	1	0	5	3
Stalmine	2	0	1	16	20	9	9
Standish	1	0	0	1	6	6	4
Stirling	1	0	0	0	6	1	1
Stockport	0	0	0	3	0	15	9
Stockton	1	0	1	0	10	4	8
Stoneyhurst	2	1	0	1	15	18	9
Sutton	0	0	0	1	0	5	3
Tardy Gate	2	0	0	12	15	5	2
Tarleton	30	0	4	78	218	16	4
Thistleton	1	0	1	3	11	0	5
Thornley	2	0	0	10	14	14	8
Thornton-le-Fylde	8	0	1	25	59	3	6
Treales	1	0	0	10	8	13	7
Ulnes Walton	7	0	0	6	43	19	1
Waddington	3	0	0	2	18	13	9
Walmer Bridge	5	1	0	22	39	12	3
Walney	0	0	0	1	0	5	3
Walton-le-Dale	48	5	5	190	379	4	1
Warrington	0	0	0	4	1	1	0
Warton	11	1	1	26	81	3	4
Weeton	4	1	0	12	30	18	8

	In-Patients Infirmary	In-Patients Lostock Hall	In-Patients Willows	Out-Patients Infirmary	Total Amount £	s.	
Welch Whittle	0	0	0	2	0	10	
Wesham	38	3	8	147	312	15	
Westby	3	1	0	15	25	13	
Wharles	0	0	0	4	1	1	
Wheelton	6	1	0	9	42	5	
Whitehaven	1	0	0	2	6	11	
Whitestake	12	0	0	16	76	17	
Whittingham	10	2	2	27	83	2	
Whittle-le-Woods	49	6	3	63	347	2	
Whittle Springs	0	0	0	4	1	1	
Widnes	1	0	0	1	6	6	
Wigan	1	0	1	18	14	19	
Winmarleigh	2	0	0	17	16	11	
Withnell	8	1	1	13	59	11	
Woodplumpton	23	2	0	69	164	9	
Workington	0	0	0	1	0	5	
Wrea Green	4	1	0	23	33	16	
Wrightington	2	0	0	3	12	17	
York	0	0	0	1	0	5	
					47566	14	
Add fractions of one penny					3	1	
					£47569	16	

PRESTON ROYAL INFIRMARY.

Statistics for Year to 31st December, 1935.

I.—In-Patients.

A.—Number of Beds and In-Patients.

	1935	1934
1. Average number of available Beds ..	290	290
2. Average number of Patients resident daily throughout the year	260	259
3. Number of In-Patients in the Hospital at beginning of year	243	229
4. Number of In-Patients admitted during the year..	5735	5796
5. Number of In-Patients in the Hospital at the end of the year	258	243
6. Average number of days each Patient was resident	16·6	16·3
7. Number of Patients admitted and discharged during the year who were resident for—		
(1) Only 1 day	475	492
(2) 2 and 3 days	498	506

B.—Annual Expenditure on In-Patients apart from that on Out-Patients; Average Cost of each In-Patient per week; and Average Cost of each In-Patient.

	1935												1934											
	Expenditure on In-Patients (Pounds only)	Average Cost of each In-Patient per week			Average Total Cost of each In-Patient								Average Cost of each In-Patient per week						Average Total Cost of each In-Patient					
	£	£	s.	d.	£	s.	d.	£	s.	d.	£	s.	d.	£	s.	d.	£	s.	d.	£	s.	d.	£	s.	d.
1. Provisions (including Board of Officials) ...	5912	0	8	8½	1	0	7¼	0	8	7	0	19	11¼	0	8	7	0	19	11¼	0	8	7	0	19	11¼
2. Surgery and Dispensary ...	3868	0	5	8¼	0	13	5¾	0	5	7¾	0	13	2¼	0	5	7¾	0	13	2¼	0	5	7¾	0	13	2¼
3. Domestic	4637	0	6	9½	0	16	2	0	6	8½	0	15	7¾	0	6	8½	0	15	7¾	0	6	8½	0	15	7¾
4. Salaries and Wages (Maintenance)	10552	0	15	6½	1	16	9½	0	15	6½	1	16	3	0	15	6½	1	16	3	0	15	6½	1	16	3
5. Miscellaneous	748	0	1	1¼	0	2	7¼	0	1	3¾	0	3	1¾	0	1	3¾	0	3	1¾	0	1	3¾	0	3	1¾
6. Administration	1281	0	1	10¾	0	4	5¾	0	1	8¼	0	3	10¾	0	1	8¼	0	3	10¾	0	1	8¼	0	3	10¾
STATISTICAL COST ...	26998	1	19	8¾	4	14	1½	1	19	5¾	4	12	0¼	1	19	5¾	4	12	0¼	1	19	5¾	4	12	0¼
7. Establishment: Renewals and Repairs	2536	0	3	8¾	0	8	10	0	2	2½	0	5	3¾	0	3	8¾	0	8	10	0	2	2½	0	5	3¾
8. Finance	710	0	1	0½	0	2	5¾	0	1	1½	0	2	7½	0	1	0½	0	2	5¾	0	1	1½	0	2	7½
	30244	2	4	6	5	5	5¼	2	2	9¾	5	0	0	2	4	6	5	5	5¼	2	2	9¾	5	0	0
9. Medical and Surgical Staff	4487	0	6	7	0	15	7¾	0	6	3¼	0	14	9	0	6	7	0	15	7¾	0	6	3¼	0	14	9
TOTAL COST	34731	2	11	1	6	1	1	2	9	1	5	14	9	2	11	1	6	1	1	2	9	1	5	14	9

PRESTON ROYAL INFIRMARY.

Statistics for Year to 31st December, 1935.

II.—Out-Patients.

A.—Numbers.

	1935	1934
1. Total number of new Out-Patients :—		
Accidents and Casualties..	12141	11742
Ophthalmic, Aural, etc.	3556	3553
General (Medical and Surgical)	2975	3086
Home	20	46
X-Ray, &c.	5387	4810
Dental	2086	2311
Venereal Diseases	1180	1260
Pathological Laboratory (direct) ..	1068	936
Radium	137	114
Massage, Electrical, &c.	1222	1506
Pre-Natal Clinics	374	421
Light	974	848
Neurological	58	58
Special Orthopædic	387	112
	31565	30803
2. Total number of Out-Patient Attendances..	194472	183453

B.—Annual Expenditure on Out-Patients and Average Cost of each Out-Patient Attendance and of each Out-Patient.

	1935			1934	
	Expenditure on Out-Patients (Pounds only)	Average Total Cost of each Out-Patient	Average Cost of each Out-Patient Attendance	Average Total Cost of each Out-Patient	Average Cost of each Out-Patient Attendance
	£	s. d.	Pence	s. d.	Pence
1. Provisions (including Board of Officials) ...	647	0 4.91	0.80	0 4.30	0.72
2. Surgery and Dispensary ...	2360	1 5.94	2.91	1 6.36	3.09
3. Domestic	943	0 7.16	1.16	0 6.42	1.08
4. Salaries and Wages (Maintenance)	3201	2 0.38	3.95	2 0.84	4.18
5. Miscellaneous	303	0 2.30	0.37	0 2.60	0.43
6. Administration	257	0 1.95	0.32	0 1.80	0.30
STATISTICAL COST ...	7711	4 10.64	9.51	4 10.32	9.80
7. Establishment : Renewals and Repairs	387	0 2.94	0.48	0 1.89	0.32
8. Finance	187	0 1.42	0.24	0 1.79	0.30
TOTAL COST	8285	5 3.00	10.23	5 2.00	10.42

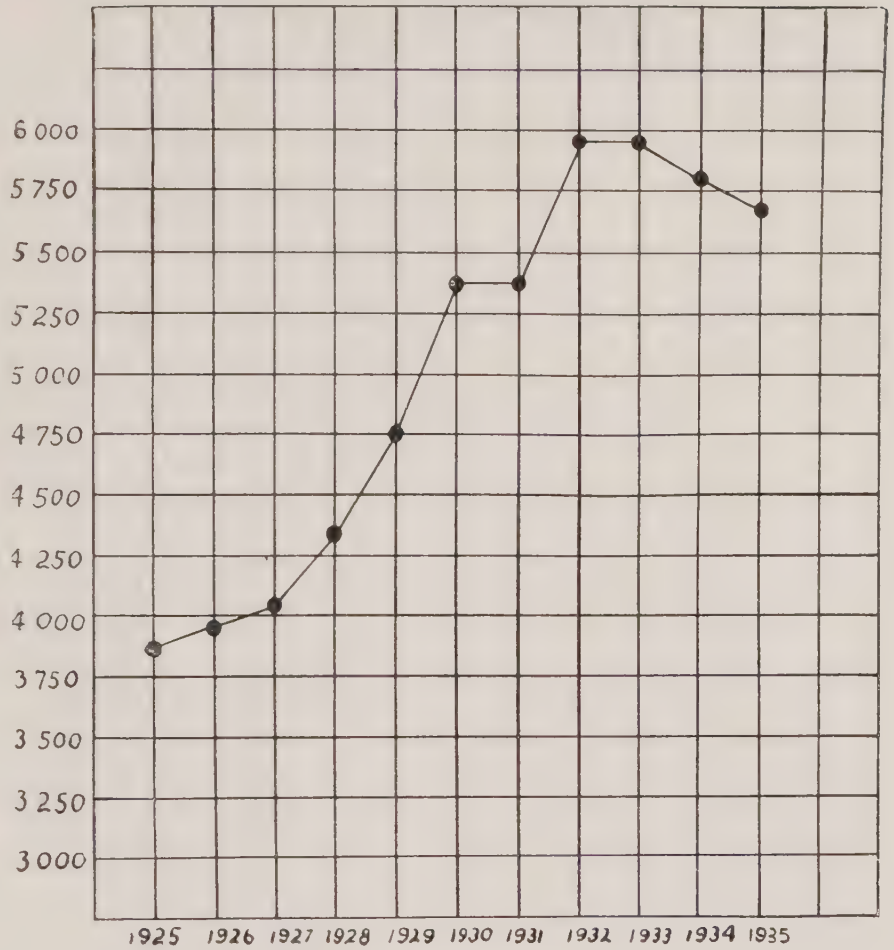

IN-PATIENTS.

Graphs showing progress of the work of the Infirmary during the last eleven years.

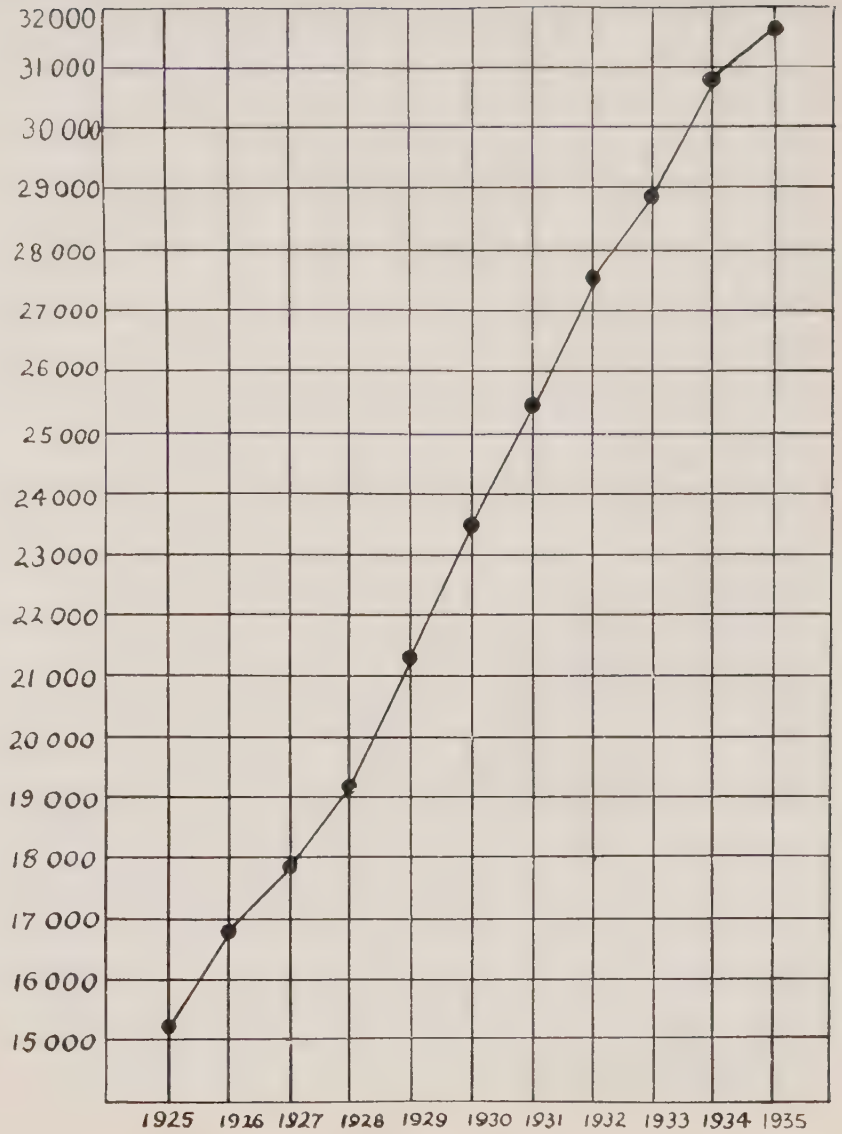

OUT-PATIENTS.

OUT-PATIENTS' DEPARTMENT.—OPERATING THEATRE.

OUT-PATIENTS' DEPARTMENT.—DRESSING CUBICLES AND RECOVERY ROOMS.

LOSTOCK HALL AUXILIARY HOSPITAL.

Statistics for Year to 31st December, 1935.

In-Patients.

A.—Number of Beds and In-Patients.

		1935	1934
1.	Total number of available Beds on 31st December	45	45
2.	Average number of Patients resident daily throughout the year	33·	34·7
3.	Number of In-Patients in Hospital at beginning of year	33	39
4.	Number of Patients admitted during year..	686	683
5.	Number of Patients in Hospital at the end of the year	35	33
6.	Average number of days each patient was resident	17·6	18·4
7.	Number of Patients whose treatment was extended beyond two months	17	31

B.—Annual Expenditure on In-Patients; Average Cost of each In-Patient per week; and Average Cost of each In-Patient.

	1935												1934								
	Expenditure on In-Patients (Pounds only)	Average Cost of each In-Patient per week			Average Total Cost of each In-Patient			Average Cost of each In-Patient per week			Average Total Cost of each In-Patient		
	£	£	s.	d.	£	s.	d.	£	s.	d.	£	s.	d.
Provisions (including Board of Officials) ...	562	0	6	6¼	0	16	8	0	6	7	0	17	·5
Surgery and Dispensary ...	110	0	1	3½	0	3	2½	0	1	6¾	0	4	1½
Domestic	444	0	5	1¾	0	12	11¼	0	5	10¼	0	15	4¾
Salaries and Wages (Maintenance)	830	0	9	7½	1	4	2¼	0	9	1¼	1	4	·0¾
Miscellaneous	199	0	2	3¾	0	5	9½	0	2	11½	0	7	9½
Administration	121	0	1	5	0	3	6¼	0	1	4½	0	3	6¼
STATISTICAL COST ...	2266	1	6	3¾	3	6	3¾	1	7	5½	3	12	3¾
Establishment :													
Renewals and Repairs	156	0	1	9¾	0	4	6½	0	1	4	0	3	5½
Finance	25	0	0	3½	0	0	8¾	0	0	3¾	0	0	9¾
TOTAL COST	2447	1	8	5	3	11	7	1	9	1	3	16	7

"THE WILLOWS" AUXILIARY HOSPITAL.

Statistics for Year to 31st December, 1935.

I.—In-Patients.

A.—Number of Beds and In-Patients.

	1935.	1934.
1. Total number of available Beds on 31st December	26	26
2. Average number of Patients resident daily throughout the year	21·6	22·6
3. Number of In-Patients in the Hospital at beginning of year	20	11
4. Number of In-Patients admitted during the year...	504	511
5. Number of In-Patients in the Hospital at the end of the year	18	20
6. Average number of days each Patient was resident	15·6	16·4
7. Number of Patients whose treatment was extended beyond two months	4	3

B.—Annual Expenditure on In-Patients; Average Cost of each In-Patient per week; and Average Cost of each In-Patient.

	1935			1934	
	Expenditure on In-Patients (Pounds only)	Average Cost of each In-Patient per week	Average Total Cost of each In-Patient	Average Cost of each In-Patient per week	Average Total Cost of each In-Patient
	£	£ s. d.	£ s. d.	£ s. d.	£ s. d.
1. Provisions (including Board of Officials) ...	511	0 9 0½	1 0 3½	0 7 4¾	0 17 [illegible]
2. Surgery and Dispensary ...	90	0 1 7	0 3 6½	0 1 7¼	0 3 [illegible]
3. Domestic	345	0 6 1½	0 13 8¼	0 4 10	0 11 [illegible]
4. Salaries and Wages (Maintenance)	758	0 13 5	1 10 1	0 13 0¾	1 10 [illegible]
5. Miscellaneous	246	0 4 4¼	0 9 9¼	0 4 1¼	0 9 [illegible]
6. Administration	86	0 1 6¼	0 3 5	0 1 5¼	0 3 [illegible]
STATISTICAL COST ...	2036	1 16 0½	4 0 9½	1 12 5¼	3 14 1
7. Establishment: Renewals and Repairs	27	0 0 5¾	0 1 1	0 1 11¼	0 4 [illegible]
8. Finance	43	0 0 9¼	0 1 8½	0 0 8½	0 1 [illegible]
TOTAL COST	2106	1 17 3½	4 3 7	1 15 1	4 1 [illegible]

Preston Royal Infirmary.—Samaritan Fund

Statement of Receipts and Payments, Year ending December 31st, 1935.

RECEIPTS.	£	s.	d.
To Balance in hand, January 1st, 1935 ...	214	12	1
,, Amount collected in Wards during year ...	36	3	0
,, In-patients, towards Surgical Appliances...	1	9	6
,, Donations	3	0	0
,, Bank Interest	5	1	6
	£260	6	1

PAYMENTS.	£	s.	d.	£	s.	d.
By Surgical Appliances				16	3	7
,, Poor Patients' Travelling Expenses ...				1	3	6
,, Clothing and Assistance for Patients ...				17	7	11
,, Dentures for Patients				3	0	0
,, Spectacles for Patients				1	6	6
				39	1	6
,, Balances, Dec. 31st, 1935 :—	£	s.	d.			
Bank	208	8	1			
Cash in Matron's hands ...	12	16	6			
				221	4	7
				£260	6	1

Examined and found correct.

JOHN GIBSON.

M. A. MARKS,

Matron.

Lostock Hall Auxiliary Hospital.—Samaritan Fund

YEAR ENDED 31st DECEMBER, 1935.

RECEIPTS.

	£	s.	d.	£	s.	d.
To Balance brought forward :						
Bank	55	4	5			
In hand	2	14	9½			
				57	19	2½
,, Visitors' Donations				17	3	5½
,, Special Donations :						
Mrs. Moon	0	10	0			
Mrs. Farnworth	0	5	0			
Mrs. Hurst	0	5	0			
Mrs. Turner	0	5	0			
Mrs. Waddington ...	0	5	0			
Mrs. Whalley	0	5	0			
Miss Swan...	0	2	6			
				1	17	6
,, Bank Interest				1	1	7
				£78	1	9

Examined and found correct,
JOHN GIBSON.

PAYMENTS.

	£	s.	d.	£	s.	d.
By Clothing and Materials (Patients)				9	15	3
,, Balance :						
Bank	68	6	0			
Cash in Matron's hands	0	0	6			
				68	6	6
				£78	1	9

A. M. RONSON, Matron.

"The Willows" Auxiliary Hospital.—Samaritan Fund

YEAR ENDED 31st DECEMBER, 1935.

RECEIPTS.

	£	s.	d.
To Balance, 1st January, 1935...	61	8	0
,, Donations from Visitors	13	2	9
,, Bank Interest	0	9	2
	£74	19	11

Examined and found correct,
JOHN GIBSON.

PAYMENTS.

	£	s.	d.
By Clothing, etc., for Patients	2	13	7
,, Surgical Appliances for Patients	0	7	9
,, Balance in District Bank	71	18	7
	£74	19	11

E. B. RICE, Matron.

PRESTON ROYAL INFIRMARY

President : Mrs. RIDDELL, Wyresdale Park, Scorton, near Preston.
Vice-President : Lady HOLLINS, Knott House, Walton-le-Dale, near Preston.
Hon. Treasurer : Mrs. WHITEHEAD, Brindle Lodge, near Preston.
Hon. Secretary : Miss G. ARMINSON, Greystones, Moor Park Avenue, Preston.

STATEMENT OF ACCOUNTS

	£	s.	d.
To Balance brought from last Account	240	11	5
Miss Baron, Churchtown and Kirkland	1	8	6
Mrs. H. Berry, Chipping and Thornley	5	0	6
Mrs. Bingley Boss, Goosnargh and Whitechapel... ...	15	2	6
Miss Blezard, Bilsborough and Claughton	1	1	0
Miss Booth, Barton	6	4	6
Mrs. Bridge, Tarleton and Sollom	7	7	0
Miss Burgess, Warton	1	19	0
Miss Cookson, Freckleton	6	5	6
Mrs. E. Dodd, Longton	5	11	6
Mrs. Eccleston, Cuerdale and Samlesbury	12	1	0
Mrs. Foart, Lea	0	2	0
Mr. Fletcher	1	0	0
Mrs. Gatty, Brindle and Hoghton	7	5	6
Mrs. Gibson, Penwortham	3	10	0
Misses Healey, Garstang and Bonds	6	14	0
Mrs. Hines, Hutton and Howick	4	13	6
Mrs. Hodgkinson, Ribbleton	10	3	0
Lady Hollins	1	1	0
Miss Holme, Weeton	6	5	6
Mrs. Humber, Little Hoole and Much Hoole	5	5	0
Miss Hutchinson, Gt. Eccleston, Elswick, etc.	11	0	0
Mrs. Lumb, Winmarleigh	1	10	0
Misses Morphet, Salwick, Clifton and Newton	11	5	6
Mrs. W. Parker	1	1	0
Mrs. Pearson, Pilling and Nateby	1	1	0
Mrs. Redman, Farington	2	0	0
Miss Renshaw, Myerscough	0	10	6
Mrs. Riddell, Scorton	2	10	0
Mrs. Sharples, Lostock Hall	1	1	0
Mrs. Smith, Grimsargh	7	1	4
Mrs. A. Smith, Longridge	8	8	0
Mrs. Stuart, St. Michaels	8	8	6
Miss Thompson and Miss Cumpstey, Greenhalgh, Thistleton and Wesham	13	5	0
Miss Wardlow, Poulton-le-Fylde	3	1	0
Mrs. Wilkin, Kirkham	7	3	3
Miss Willan, Fulwood	5	11	6
Miss Wilson, Broughton	5	0	0
Mrs. Woodcock, Bamber Bridge	6	15	6
Miss Woodhouse, Wrea Green, Ribby and Westby ...	8	0	0
Proceeds of Whist Drive for Maternity Ward (per Miss Thompson and Mrs. Royle)	19	0	0
Proceeds of Whist Drive at St. Jude's (per Mrs. Laycock	0	10	0
Midland Bank, Ltd., Interest (less Comm.) on Account	0	2	9
	£472	17	9

Audited and found correct,

1st March, 1936. W. H. HARRIS.

COUNTRY LINEN LEAGUE.

EXECUTIVE COMMITTEE :

Mrs. BERRY, Lostock Grove, Leyland.
Mrs. PERCY L. BIRLEY, Wrea Green, nr. Kirkham.
Mrs. BINGLEY BOSS, The Vicarage, Goosnargh.
Mrs. ECCLESTON, Ribble Bank, Samlesbury.
Mrs. SMITH, Whitefriars, Grimsargh.
Miss WILSON, The Cottage, Broughton.
Miss MARKS, Royal Infirmary, Preston.

FOR THE YEAR ENDING 31st December, 1934.

	£	s.	d.
By "Lancashire Daily Post" Printing and Advertising ...	6	6	0
C. Middlebrook & Son, Ltd., Blankets, Quilts, Sheets, Bath Sheeting and Pillow Cases	124	5	11
Robinsons, Quilts and Cot Blankets	47	11	0
J. Barnes & Sons, Draw Sheets	20	14	6
Cartmells, Blankets, Grey Flannel, Cot Quilts and Pillow Cases	83	16	3
D. Stewart & Sons, Ltd., Diet Cloths	3	18	0
J. Hawkins & Sons, Ltd., Towelling	5	7	11
Cheque Book	0	5	0
Balance	180	13	2
	£472	17	9

The League has now completed twenty-four years of useful work in raising £5,000 by subscriptions or donations from the surrounding country districts, funds with which to purchase sheets, pillow cases and such other articles of a like nature, as may from time to time be required for use at the Infirmary. The League is governed by a General Committee elected annually from each village or district within the area served by the Infirmary. Each member of the General Committee is responsible for collecting subscriptions in the village or district which she represents. The Committee considers the Matron's list of requirements and chooses from samples previously sent, such articles it considers most suitable.

The following articles were supplied by the League during 1935 :—

100 pairs bed sheets, 12 dozen pillow cases, 1 dozen cot quilts, 50 pairs blankets, 100 yards towelling, 6 dozen locker cloths, 2 dozen men's bed jackets, 6 dozen quilts, 2 dozen babies' blankets, 50 yards grey flannel, 600 yards draw sheeting, 100 yards bath sheeting.

M. WHITEHEAD,
Hon. Treas.

STATEMENT OF ACCOUNTS

Dr. INCOME AND

1934 £ s. d.	EXPENDITURE.	1935 £ s. d.	£ s. d.
	ORDINARY.		
	1.—Provisions—		
1613 10 0	Meat	1725 10 1	
409 17 2	Fish, Poultry, etc.	457 5 9	
960 5 6	Butter, Bacon, etc.	994 18 6	
268 13 11	Eggs	305 6 11	
1491 17 0	Milk (Grade "A" T.T.)	1371 11 11	
301 14 3	Bread, Flour, etc.	318 1 1	
255 15 11	Tea, Coffee and Cocoa	278 13 9	
373 2 9	Groceries	410 2 4	
587 13 6	Vegetables and Fruit	654 10 9	
16 18 8	Malt Liquors, etc.	13 0 8	
31 12 7	Aerated Waters and Ice	30 1 9	
6311 1 3			6559 3 6
	2.—Surgery and Dispensary—		
1803 15 11	Drugs, Chemicals, Disinfectants, Oxygen, etc.	1497 12 0	
1073 19 5	Dressings, Bandages, etc.	1396 7 11	
2003 0 11	Instruments, Appliances, X-Ray, Light, etc.	2258 0 10	
225 0 0	Radium Service	307 16 9	
599 0 0	Pathological Laboratory	308 11 0	
76 15 1	Wines and Spirits	64 11 11	
387 5 11	Salaries and Wages of Dispensing Staffs	395 9 4	
6168 17 3			6228 9 9
	3.—Domestic—		
230 10 2	Renewal and Repair of Furniture	439 0 4	
465 0 1	,, ,, ,, Bedding and Linen	555 7 7	
228 16 7	Hardware, Brushes, Crockery, etc.	283 17 4	
1401 2 2	Laundry (including Wages)	1292 10 8	
406 1 11	Cleaning and Chandlery	464 19 5	
2316 19 11	Fuel and Lighting	2263 10 2	
282 1 10	Uniforms	252 3 9	
20 13 8	Sundries	28 8 9	
5351 6 4			5579 18 0
	4.—Salaries and Wages—		
1550 16 2	Medical	1579 0 6	
6498 17 8	Nursing	6424 3 8	
4722 5 8	Other Officers and Employees	4873 14 0	
566 5 0	Superannuation and Pension Fund	551 9 4	
328 14 5	National Health and Unemployment Insurance	324 5 10	
13666 18 11			13752 13 4
	5.—Miscellaneous—		
211 9 7	Printing, Stationery	142 1 8	
285 13 5	Postages, Telephones, etc.	270 16 7	
2 13 9	Advertisements	2 9 10	
287 7 5	Insurance of Buildings, Equipment, Staff, etc.	231 16 7	
153 11 1	Garden	146 9 10	
200 1 6	Ambulance	186 8 0	
85 13 9	Sundries	71 8 11	
1226 10 6			1051 11 5
	6.—Administration—		
901 10 0	Salaries	1009 1 10	
174 4 8	Printing, Stationery	211 9 0	
55 4 3	Postages, Telephones, etc.	67 17 9	
26 5 0	Auditor's Fee	26 5 0	
79 13 5	Sundries	88 9 7	
122 5 10	Superannuation Fund and Expenses	135 4 7	
1359 3 2			1538 7 9
	7.—Establishment—		
1402 19 4	Renewals and Repairs to Buildings and Plant	1885 7 6	
376 1 10	Painting and Decoration	1037 10 9	
1779 1 2			2922 18 3
35862 18 7	Carried forward		37633 2 0

EAR ENDING 31st DECEMBER, 1935.
XPENDITURE ACCOUNT. Cr.

1934 £ s. d.	INCOME.		1935 £ s. d.	£ s. d.
	ORDINARY.			
	I.—Voluntary Gifts—			
	SUBSCRIPTIONS, DONATIONS, ETC. :			
2668 8 2	Annual Subscriptions (see page 116)		2533 15 2	
1100 15 9	Donations (see page 127)		602 14 8	
85 12 4	Box Collections (see page 131)		66 11 8	
1472 9 10	Church, Chapel and Sunday Schools (see page 142)		1388 1 3	
24910 4 4	Workpeople's Infirmary Fund (see page 189)		26009 8 11	
1191 11 7	Entertainments (see page 130)		1085 16 10	
723 6 9	Alexandra Rose Day (see page 117)		666 5 0	
	Gifts in kind :	£ s. d.		
218 15 0	Ladies' Country Linen League (see page 64)	285 13 7		
15 6 9	Silver Paper	18 17 0		
209 16 6	Eggs and Vegetables	217 4 6		
			521 15 1	
32596 7 0				32874 8 7
	II.—Receipts on account of Services Rendered—			
	1.—CONTRIBUTIONS ON ACCOUNT OF SERVICES TO PATIENTS—			
	(*a*) From Patients and their Societies :	£ s. d.		
5704 8 5	In-patients	5890 19 1		
602 15 10	Out-patients (X-Ray, Massage, Light, Medical Pence	754 9 7		
6307 4 3		6645 8 8		
459 12 0	Approved Societies	491 12 0		
			7137 0 8	
6766 16 3				
	(*b*) From Public Authorities :			
53 16 0	Ministry of Pensions	78 2 0		
	Preston Corporation—			
417 5 1	Maternity	382 8 0		
1469 11 1	Venereal Diseases	1574 4 9		
590 12 0	School Children	466 12 7		
656 17 6	Surgical Tuberculosis	623 12 10		
	Lancashire County Council—			
454 10 0	School Children	411 11 6		
224 11 0	Surgical Tuberculosis	329 10 2		
14 14 0	Maternity	49 4 0		
	Lancashire Mental Hospitals Board—			
109 1 0	Mental Treatment Act	108 18 0		
	Chorley Corporation—			
0 7 6	X-Ray	0 0 0		
			4024 3 10	
3991 5 2				
0758 1 5	Carried forward		11161 4 6	32874 8 7

STATEMENT OF ACCOUNTS

Dr. INCOME AND

1934 £ s. d.	EXPENDITURE.	£ s. d.	1935 £ s. d.
35862 18 7	Brought forward		37633 2 0
	8.—Finance—		
	Appeals :		
419 2 9	Workpeople's Fund	452 5 0	
39 17 0	Hospital Sunday	45 3 6	
185 4 4	General	179 15 2	
644 4 1		677 3 8	
0 0 0	Bank Interest	0 0 0	
110 0 8	Rent	50 0 0	
222 9 11	Rates and Taxes	169 11 9	
976 14 8			896 15 5
	9.—Visiting Medical and Surgical Staff—		
4284 9 6	Honorarium and Fees from Public Authorities		4486 13 9
41124 2 9	**Infirmary Ordinary Expenditure**		43016 11 2
	Lostock Hall Convalescent Hospital—		
2615 17 10	**Ordinary Expenditure,** as per separate account (page 70)		2447 7 8
	" The Willows " Convalescent Hospital—		
2067 0 10	**Ordinary Expenditure,** as per separate account (page 72)		2105 17 5
45807 1 5	**Total Ordinary Expenditure**		47569 16 3
	EXTRAORDINARY.		
	I.—Extensions and Improvements.		
	Infirmary— £ s. d.		
112 5 4	Architect's Fees 226 15 0		
0 0 0	Extensions, Women's Medical Ward 164 19 7		
344 4 3	General Improvements and Equipment 194 3 3		
103 16 6	Boiler Pumps and Room 0 0 0		
0 0 0	Emergency Lighting 140 0 0		
14 0 0	Equipment, X-Ray Department 275 0 0		
5147 14 2	New Maternity Hospital 13970 19 1		
5855 6 4	Additional Nurses' Bedrooms 460 16 5		
2665 6 0	Centralisation, Engineering Services 2380 14 2		
14242 12 7		17813 7 6	
555 10 9	**Lostock Hall Hospital** (see page 70)	0 0 0	
116 14 11	**" The Willows " Hospital** (see page 72)	0 0 0	
14914 18 3		17813 7 6	
256 0 0	**II.—Fees paid to other Institutions**	252 0 0	
15170 18 3	**Total Extraordinary Expenditure**		18065 7 6
60977 19 8	**Total Expenditure**		65635 3 9
4588 8 10	**Debit Balance of Maintenance Account** at 1st January, 1935, brought forward		402 16 11
£65566 8 6			£66038 0 8

12th March, 1936.

YEAR ENDING 31st DECEMBER, 1935 (continued).

EXPENDITURE ACCOUNT (continued). Cr.

1934 £ s. d.	INCOME.	£ s. d.	£ s. d.	1935 £ s. d.
32596 7 0	Brought forward		11161 4 6	32874 8 7
10758 1 5				
	2.—Fees :	£ s. d.		
178 17 0	Private Nursing Institution	194 9 6		
147 6 8	*Less* Expenses	142 5 6		
31 10 4		52 4 0		
187 10 0	Pupil Midwives—Fees and Lectures	191 10 0		
219 0 4			243 14 0	
	3.—Other Receipts :			
74 6 7	National Health Insurance—Staff Panel Fees	79 8 8		
7 17 9	Room for Inquests and Ack. Rent	2 16 0		
82 4 4			82 4 8	
11059 6 1				11487 3 2
	III.—Invested Property—			
5226 1 1	Interest, Dividends, etc.			5126 3 4
48881 14 2	**Infirmary Ordinary Income**			49487 14 10
	Lostock Hall Convalescent Hospital—			
1940 5 5	**Ordinary Income,** as per separate account (page 71)			1927 10 4
	" The Willows " Convalescent Hospital—			
327 16 9	**Ordinary Income,** as per separate account (page 73)			330 4 4
51149 16 4	**Total Ordinary Income**			51745 9 6
	EXTRAORDINARY.			
	Infirmary—			
	X-Ray Re-equipment :			
40 12 8	Club's Effort (Balance)		0 0 0	
80 0 0	Plaster Room—Equipment : Donation		0 0 0	
33 12 7	Nurses' Bedrooms—Materials sold		0 0 0	
13668 6 6	New Maternity Hospital, &c.—Building Fund : Transfer		13970 19 1	
100 0 0	**Lostock Hall Hospital** (see page 71)		0 0 0	
91 3 6	**" The Willows " Hospital** (see page 73)		71 3 9	
14013 15 3	**Total Extraordinary Income**			14042 2 10
65163 11 7	**Total Income**			65787 12 4
	LEGACIES AND DONATIONS TO SPECIAL CAPITAL FUNDS.			
	Endowment Fund :	£ s. d.		
1546 16 4	*Legacy and Donation*		2000 0 0	
	Maternity Dept., &c., Building Fund :			
6164 9 6	*Free Lagacies*	6676 8 8		
7947 4 1	*Sundry Donations*	1416 17 1		
882 8 0	*British Cotton Growing Association Repayment*	0 0 0		
70 0 4	*Bank Interest*	72 16 9		
			8166 2 6	
2 5 0	Radium Fund (see page 79)		52 5 0	
16613 3 3	*To Special Accounts*		10218 7 6	
402 16 11	**Excess of Expenditure over Income at 31st December, 1935,** carried to next account (see page 83)			250 8 4
65566 8 6				£66038 0 8

JOHN GIBSON, Secretary.

WALTER DAVIES, F. W. F. MATTHEWS, } *Hon. Treasurers*

STATEMENT OF ACCOUNTS

INCOME AND

Dr.

1934 £	s.	d.	EXPENDITURE.	1935 £	s.	d.	£	s.	d.
			ORDINARY.						
			1.—Provisions—						
158	11	10	Meat	140	4	8			
23	15	3	Fish, Poultry, etc.....	23	0	7			
75	15	6	Butter, Bacon, etc.	72	18	4			
43	5	0	Eggs	31	15	5			
149	14	7	Milk (Grade "A" T.T.)	144	17	7			
36	18	1	Bread, Flour, etc.	40	7	0			
13	8	7	Tea, Coffee and Cocoa	19	10	10			
41	0	11	Groceries	31	11	10			
52	10	0	Vegetables and Fruit	57	18	3			
594	19	9					562	4	6
			2.—Surgery and Dispensary—						
86	12	4	Drugs, Disinfectants, etc.	75	18	7			
13	14	4	Dressings, Bandages, etc.	1	14	6			
11	2	1	Instruments and Appliances	2	17	2			
30	0	0	Dispensing Expenses	30	0	0			
141	8	9					110	10	3
			3.—Domestic—						
4	4	11	Renewal and Repair of Furniture	17	13	4			
28	9	2	,, ,, ,, Bedding and Linen	14	8	4			
9	3	1	Hardware, Crockery, Brushes	4	2	11			
118	9	8	Laundry	115	4	10			
21	17	8	Cleaning and Chandlery	14	11	10			
28	16	0	Water	14	14	0			
300	17	0	Fuel and Lighting	256	1	7			
14	4	6	Uniforms	4	3	2			
0	7	1	Sundries	2	13	4			
526	9	1					443	13	4
			4.—Salaries and Wages—						
416	1	1	Nursing	418	18	2			
310	0	7	Other Officers and Employees	313	19	6			
75	0	0	Superannuation and Pension Funds	75	0	0			
21	8	6	National Health, etc., Insurance	22	4	11			
822	10	2					830	2	7
			5.—Miscellaneous—						
11	4	9	Printing, Stationery	7	12	2			
16	4	9	Postages, Telephones, etc.	17	6	11			
0	15	0	Advertisements	0	5	10			
26	8	0	Insurance of Buildings, Equipment and Staff	25	7	6			
174	9	3	Grounds	111	15	3			
30	0	0	Ambulance	30	0	0			
6	15	10	Sundries	6	5	8			
265	17	7					198	13	
			6.—Administration—						
75	0	0	Salaries	75	0	0			
20	0	0	Printing, Stationery	21	1	11			
5	10	0	Postages, etc.	5	10	0			
5	5	0	Auditor's Fee	5	5	0			
1	1	0	Superannuation Fund Expenses	1	1	0			
13	2	4	Sundries, Cheque Books, etc.	12	19	3			
119	18	4					120	17	2
			7.—Establishment—						
66	14	3	Repairs and Renewals to Buildings and Plant	81	4	6			
51	9	11	Painting and Decoration	74	13	6			
118	4	2					155	18	0
			8.—Finance—						
26	10	0	Rates and Taxes				25	8	6
2615	17	10	**Ordinary Expenditure** (see Infirmary Account, page 68)				2447	7	8
			EXTRAORDINARY.						
214	16	1	Architect's and Engineer's Fees	0	0	0			
96	18	9	Refrigerator	0	0	0			
18	14	9	Additional Bedsteads and Bedding	0	0	0			
225	1	2	Extension of Piggery, Animal House, Boiler	0	0	0			
			(see page 68)				0	0	0
3171	8	7	**TOTAL EXPENDITURE**				£2447	7	8

EAR ENDING 31st DECEMBER, 1935 (continued).

XPENDITURE ACCOUNT — Cr.

1934 £ s. d.	INCOME.		1935 £ s. d.	£ s. d.
	ORDINARY.			
	I.—Voluntary Gifts—			
0 10 6	Annual Subscriptions (as per page 133)		5 10 6	
13 5 0	Donations (as per page 133)		11 0 0	
1 11 8	Box Collections (as per page 133)		1 17 8	
133 17 6	Entertainments (as per page 133)		91 15 0	
3 10 0	Sale of Silver Paper, etc.		0 0 0	
43 15 9	Gifts in kind		31 8 7	
196 10 5				141 11 9
	II.—Receipts on account of Services rendered—			
	(*a*) From Patients and their Societies :	£ s. d.		
45 14 6	Patients	88 17 6		
0 0 0	Approved Societies	0 0 0		
45 14 6			88 17 6	
	(*b*) From Public Authorities :			
29 10 0	Lancashire County Council (Surgical Tuberculosis)	121 0 1		
109 4 0	Preston Corporation (Surgical Tuberculosis)	56 15 8		
184 8 6			177 15 9	266 13 3
	III.—Invested Property—			
1559 6 6	Interest, Dividends, etc.			1519 5 4
1940 5 5	**Ordinary Income** (see Infirmary Account, page 69)			1927 10 4
	Extraordinary Income—			
100 0 0	Garden Fete (see page 69)			0 0 0
2040 5 5	**TOTAL INCOME**			£1927 10 4
	Preston and County of Lancaster Royal Infirmary—			
1131 3 2	Income and Expenditure Account			519 17 4
3171 8 7				£2447 7 8

WALTER DAVIES, }
F. W. F. MATTHEW, } Hon. Treasurers.

JOHN GIBSON, Secretary.

12th March, 1936.

"THE WILLOWS"
STATEMENT OF ACCOUNT
INCOME AN

Dr.

1934 £	s.	d.	EXPENDITURE.	1935 £	s.	d.	£	s.	d.
			ORDINARY.						
			1.—Provisions—						
117	0	3	Meat	123	16	2			
20	14	3	Fish, Poultry, etc.	23	6	8			
56	7	3	Butter, Bacon, etc.	61	17	9			
20	11	2	Eggs	9	14	1			
107	6	6	Milk (Grade "A" T.T.)	108	13	6			
29	10	11	Bread, Flour, etc.	35	11	7			
11	10	2	Tea, Coffee and Cocoa	20	7	3			
30	3	3	Groceries	36	5	8			
41	16	11	Vegetables and Fruit	89	14	0			
0	11	7	Malt Liquors, etc.	1	5	0			
435	12	3					510	11	
			2.—Surgery and Dispensary—						
59	5	11	Drugs, Disinfectants, etc.	60	16	5			
13	9	10	Dressings, Bandages, etc.	6	7	2			
0	4	9	Instruments and Appliances	2	5	6			
20	0	0	Dispensing Expenses	20	0	0			
93	0	6					89	9	
			3.—Domestic—						
21	6	7	Renewal and Repair of Furniture	27	18	6			
4	4	10	,, ,, ,, Bedding and Linen	46	5	5			
4	11	3	Hardware, Crockery, Brushes	5	11	7			
67	4	0	Laundry	65	3	4			
17	10	2	Cleaning and Chandlery	21	16	3			
166	11	0	Fuel and Lighting, etc.	167	12	10			
0	0	0	Uniforms	8	10	1			
3	4	6	Sundries	2	4	6			
284	12	4					345	2	6
			4.—Salaries and Wages—						
393	6	4	Nursing	381	18	10			
305	19	9	Other Officers and Employees	306	15	10			
49	10	0	Superannuation and Pension Fund	49	10	0			
21	1	6	National Health, etc., Insurance	20	2	10			
769	17	7					758	7	6
			5.—Miscellaneous—						
12	5	9	Printing, Stationery	6	3	8			
13	15	0	Postages, Telephones, etc.	15	6	11			
1	3	0	Advertisements	1	0	0			
9	18	3	Insurance of Buildings, Equipment and Staff	9	18	3			
176	14	1	Grounds	187	0	9			
25	0	0	Ambulance	25	0	0			
3	4	8	Sundries	1	19	4			
242	0	9					246	8	11
			6.—Administration—						
50	0	0	Salaries	50	0	0			
15	14	5	Printing, Stationery	16	0	0			
4	10	0	Postages	4	10	0			
9	9	0	Sundries, Cheque Books, etc.	10	9	6			
4	4	0	Auditor's Fee	4	4	0			
1	1	0	Superannuation Fund Expenses	1	1	0			
84	18	5					86	4	6
			7.—Establishment—						
65	1	0	Repairs and Renewals to Buildings and Plant	23	8	7			
50	1	0	Painting and Decoration	3	10	8			
115	2	0					26	19	3
			8.—Finance—						
41	17	6	Rates and Taxes				42	14	0
2067	0	10	**Ordinary Expenditure** (see Infirmary Account, page 68)				2105	17	5
			EXTRAORDINARY.						
19	14	11	Electric Sewing Machine	0	0	0			
97	0	0	Refrigerator	0	0	0			
			(see page 68)				0	0	0
2183	15	9	**TOTAL EXPENDITURE**				£2105	17	5

EAR ENDING 31st DECEMBER, 1935 (continued).

XPENDITURE ACCOUNT — Cr.

1934 £ s. d.	INCOME.	£ s. d.	£ s. d.	1935 £ s. d.
	ORDINARY.			
	I.—Voluntary Gifts—			
13 9 6	Donations (see page 134)		13 3 6	
3 3 8	Box Collections (see page 134)		2 7 9	
112 16 1	Entertainments (see page 134)		85 5 0	
11 16 2	Gifts in kind		11 4 1	
0 0 0	Silver Paper		1 9 3	
141 5 5				113 9 7
	II.—Receipts on account of Services rendered—			
	(*a*) From Patients and their Societies :	£ s. d.		
72 8 0	Patients	93 6 6		
71 10 0	Approved Societies	28 16 0		
143 18 0			122 2 6	
	(*b*) From Public Authorities :			
15 10 0	Preston Corporation (Surgical Tuberculosis)	61 11 9		
19 3 4	Lancashire County Council (Surgical Tuberculosis)	2 12 0		
			64 3 9	
	(*c*) Profit on Buffet		22 8 6	
178 11 4				208 14 9
	III.—Property—			
8 0 0	Rent of Fields			8 0 0
327 16 9	**Ordinary Income** (see Infirmary Account, page 69)			330 4 4
	EXTRAORDINARY INCOME.			
91 3 6	Garden Fete (see page 69)			71 3 9
419 0 3	**TOTAL INCOME**			401 8 1
	Preston and County of Lancaster Infirmary—			
1764 15 6	Income and Expenditure Account			1704 9 4
2183 15 9				£2105 17 5

WALTER DAVIES, F. W. F. MATTHEW, } Hon. Treasurers.

JOHN GIBSON, Secretary.

12th March, 1936.

Dr. **STATEMENT OF ACCOUNT**

ENDOWMENT

	£	s.	d.	£	s.	d.
To Depreciation (less Appreciation) of Investments				1487	10	1
,, Balance carried forward, represented by—						
L. M. & S. Railway, £2,000 4% Guaranteed Stock, at 102½	2050	0	0			
British Government Consols, 2½%, £780 2s. 5d., at 86¼	672	15	1			
British Government, £7,712 15s. 5d., 4% Funding Stock (1960-90), at 116¾	9004	13	1			
British Government, £2,686 11s. 2d., 3½% Conversion Loan, at 107½	2888	1	0			
British Government, £5,753 17s. 1d., 5% Conversion Stock (1944-64), at 119¾	6890	4	10			
British Government, £13,197 4d. 6d., 4½% Conversion Stock (1940-44), at 110½	14582	18	8			
British Government, £3,447 19s. 3d. Local Loans 3% Stock, at 96¼	3318	13	3			
Government of India, £3,500, 3% Stock, at 85½	2992	10	0			
Barrow Corporation, on Loan at 5% at par	2050	0	0			
Preston Corporation, on Loan at 5%, 4⅞%, 4½%, 3% at par	49640	17	5			
Lancashire County Council Loan, at 4⅝%, 4⅞%, and 2¾% at par	5500	0	0			
Birmingham Corporation, £3,280 2s. 4d., 5% Stock (1946-56), at 118½	3886	18	9			
London & North Eastern Railway, £1,000 4% 1st Guaranteed Stock, at 99	990	0	0			
London & North Eastern Railway, £475, 4% 2nd Guaranteed Stock, at 91½	434	12	6			
London & North Eastern Railway, £475, 4% 1st Pref. Stock, at 56½	268	7	6			
Government of New Zealand, £7,125 17s. 11d., 4½% Stock (1948-58) at 107¾	7678	3	1			
Government of New Zealand, £1,100, 4% Stock (1943-63), at 103¾	1141	5	0			
Government of Victoria, £1,000, 4% Inscribed Stock (1940-60), at 102½	1025	0	0			
London & North Eastern Railway, £600, 3% Debenture Stock, at 81½	489	0	0			
Great Western Railway, £700, 4% Debenture Stock, at 111½	780	10	0			
L. M. & S. Railway, £1,200, 4% Debenture Stock, at 107½	1290	0	0			
L. M. & S. Railway, £990, 4% Pref. Stock, at 82½	816	15	0			
Dominion of Canada, £1,000, 3½% Stock (1930-50), at 100½	1005	0	0			
Dominion of Canada, £2,000, 4% Stock (1940-60), at 103½	2070	0	0			
Hartlepool Gas and Water Co., £1,407, 5% Max. Consol. Ordy. Stock, at 120¼	1691	18	4			
Ingham & Tipping, Ltd., 500 £1 Shares, 12½%, at 50/-	1250	0	0			
	124408	3	6			
Preston Ladies' Charity (per Charity Commissioners)—	£	s.	d.			
£1892 10s. 2d. Local Loans 3% Stock at 96¼	1821	10	7			
£230 3s. 1d., 3½% Conversion Stock (1961), at 107½	247	8	4			
				2068	18	11
				126477	2	5
Cash (for investment)				7955	10	8
						134432 13 1
						£135920 4 0

LOSTOCK HALL CONVALESCENT

	£	s.	d.	£	s.	d.
To Depreciation (less Appreciation) of Investments				333	12	1
,, Balance, represented by—						
£11,433 6s. 8d. Corporation of Preston Loan, 5% and 3%, at par	11433	6	8			
£3,655 1s. 5d. Corporation of Birmingham 5% Stock (1946-56) at 118½	4331	5	2			
£3,617 8s. 1d. Corporation of Derby 5% Stock (1947-67) at 118½	4286	12	6			
£4,478 19s. 4d. British Government 4% Consolidated Stock, at £115 16 0	5186	12	10			
£5,080 14s. 0d. Corporation of Brighton 4¾% Stock (1945-75) at 112½	5715	15	9			
£3,777 1s. 5d. London County 4½% Consolidated Stock (1945-85) at 113½	4286	19	6			
£1,067 Preston Gas Company, 5% Preference Stock, at 107¼	1144	7	2			
				36384	19	7
				£36718	11	8

GENERAL PURPOSES

	£	s.	d.	£	s.	d.
To Depreciation of 3½% War Stock				17	5	0
,, Balance carried forward, represented by 4,412 British Cotton Growing Association Shares of 1s. each, fully paid, at 2s. 6d.						
£600, 3½% War Stock at 105¾	551	10	0			
£700, Preston Corporation Loans	634	10	0			
Cash	700	0	0			
	0	5	1			
				1886	5	1
				£1903	10	1

12th March, 1936.

EAR ENDING 31st DECEMBER, 1935 (continued). Cr.

UND.

	£	s.	d.
Balance, as per last year's account	133920	4	0
Legacy for Endowment of Cot—			
Late Miss E. A. Pearson	1000	0	0
Donation for Endowment of Bed—			
Ingham & Tipping, Ltd., Bamber Bridge	1000	0	0
	£135920	4	0

OSPITAL ENDOWMENT FUND.

	£	s.	d.
Balance, as per last year's accounts	36718	11	8
	£36718	11	8

UND.

	£	s.	d.
Balance, as per last year's account	1903	10	1
	£1903	10	1

JOHN GIBSON, Secretary.

WALTER DAVIES, F. W. F. MATTHEW, } *Hon. Treasurers.*

Dr. **STATEMENT OF ACCOUN**

BRACKENBURY LIBRAR

	£ s. d.	£ s.
To Amount paid for Books, etc.....		27 1
,, Depreciation of Investments....		29 1
,, Balance—		
£787, L. M. & S. Railway Guaranteed 4% Stock, at 102½....	806 13 6	
£300, 4% Funding Stock (1960-90), at 116¾	350 5 0	
£90 1s. 10d. New Zealand 4½% Inscribed Stock (1948-58), at 107¾	97 1 7	
£50 19s. 11d. Preston Corporation, on loan at 3%	50 19 11	
	1305 0 0	
Cash in hand	245 3 9	
		1550 3
		£1607 7

CHAPLAIN'

	£ s. d.	£ s.
To Amount paid Rev. J. H. Finch, M.A.		70 7
,, Depreciation of Investments....		68 19
,, Balance—		
£900, 2½% Consols (Gift of late Mrs. Aston), at 86¼	776 5 0	
£1,000, Victoria Government, 4% Inscribed Stock (1940-60) (Bequest of late W. B. Roper, Esq.), at 102½	1025 0 0	
£276 17s. 10d., New Zealand Government 4½% Inscribed Stock (1948-58) at 107¾	298 4 10	
		2099 9
		£2238 17

THE ALEX. FOSTER

	£ s. d.	£ s.
To Cost of Gold Medal and Engraving		7 4
,, Balance represented by—		
£150 East Surrey Water Co., 4% Consolidated Debenture Stock at 112¼	168 7 6	
Less Due to Income A/c	0 15 5	
		167 12
		£174 16

THE HILDA M. FOSTER

	£ s. d.	£ s.
To Cost of Silver Medal and Engraving		3 11
,, Balance represented by—		
£125 Metropolitan (East London) Water, 3% Debenture Stock at 95¾	119 13 9	
Income in hand	2 19 6	
		122 13
		£126 4

STAFF PENSION

	£ s. d.	£ s.
To Balance represented by—		
£1021 10s. 10d. Corporation of Preston Loan, at 5%, 4¾%, 3% and 2¾%	1021 10 10	
Cash in hand	0 1 4	
		1021 12
		£1021 12

12th March, 1936.

AR ENDING 31st DECEMBER, 1935 (continued). Cr.

NDOWMENT FUND.

	£	s.	d.	£	s.	d.
Balance, as per last year's accounts				1558	6	2
London, Midland & Scottish Railway—Interest (less Tax)	24	8	0			
½% Funding Stock—Interest	12	0	0			
New Zealand Government—Interest	4	1	0			
Preston Corporation—Interest (less Tax)	1	3	10			
Income Tax Returned	7	8	11			
				49	1	9
				£1607	7	11

NDOWMENT FUND

	£	s.	d.	£	s.	d.
Balance, as per last year's account				2168	9	6
½% Consols—Interest (less Tax)	17	8	8			
Victoria Government—Interest	31	0	0			
New Zealand Government—Interest	9	13	2			
Income Tax Returned	12	6	0			
				70	7	10
				£2238	17	4

OLD MEDAL FUND.

	£	s.	d.	£	s.	d.
Balance, as per last year's accounts				167	6	6
Appreciation of Investments				1	10	0
East Surrey Water Co.—Dividend (less Tax)	4	13	0			
Income Tax Returned	1	7	0			
				6	0	0
				£174	16	6

LVER MEDAL FUND.

	£	s.	d.	£	s.	d.
Balance, as per last year's account				122	9	8
Metropolitan Water Co.—Dividend (less Tax)	2	18	2			
Income Tax Returned	0	16	10			
				3	15	0
				£126	4	8

ND.

	£	s.	d.	£	s.	d.
Balance, as per last year's account				842	7	3
Annual Charge	150	0	0			
Corporation of Preston—Interest (less Tax)	23	4	9			
Income Tax Returned	5	18	10			
Bank Interest	0	1	4			
				179	4	11
				£1021	12	2

JOHN GIBSON, Secretary.

WALTER DAVIES,
F. W. F. MATTHEW, } Hon. Treasurers.

Dr. **STATEMENT OF ACCOUNTS**

WORKMEN'S

	£	s.	d.
To Income Tax on Repayment to Contributor	0	16	[illegible]
,, Balance carried forward, represented by— Corporation of Preston—Loan at 4¾%, 3%, and 2¾%	763	15	11
	£764	11	11

FEDERATED SUPERANNUATION SCHEME

	£	s.	d.
To Premiums on Assurance Policies	1106	7	[illegible]
,, Other Hospitals, etc. (Contributions passed on migration)	14	17	[illegible]
,, Central Office (Joining Fees)	1	0	[illegible]
,, Balance carried forward	2	13	[illegible]
	£1124	18	[illegible]

FEDERATED SUPERANNUATION SCHEME

	£	s.	d.
To Balance carried forward	143	5	[illegible]
	£143	5	[illegible]

RADIUM

	£	s.	d.
To Balance carried forward	840	5	[illegible]
	£840	5	[illegible]

COMFORTS

	£	s.	d.
To Maintaining Wireless Installation at Infirmary	21	8	[illegible]
,, Balance carried forward	79	10	11
	£100	18	11

NEW MATERNITY HOSPITAL AND

	£	s.	d.
To Transfer to Income and Expenditure Account in respect of Building Costs	13970	19	1
,, Balance carried forward, ...	11317	18	11
	£25288	18	0

12th March 1936.

AR ENDING 31st DECEMBER, 1935 (continued). Cr.

NSION FUND.

	£ s. d.	£ s. d.
Balance brought forward from last account		626 14 6
Corporation of Preston—Interest	17 6 3	
Bank Interest	0 5 4	
Workmen's Contributions	65 0 0	
Board's Contribution	50 0 0	
Income Tax Returned	5 5 10	
		137 17 5
		£764 11 11

R NURSES AND HOSPITAL OFFICERS.

	£ s. d.	£ s. d.
Balance brought forward from last account		3 5 7
Staff Contributions		379 1 7
Board's Contributions (less Repayments)	652 17 8	
Repayment of Board's Contributions	79 15 5	
		732 13 1
Other Hospitals (Contributions passed on migration)		8 18 3
Entrance Fees		1 0 0
		£1124 18 6

R NURSES AND HOSPITAL OFFICERS (DEPOSIT A/c.).

	£ s. d.
Balance brought forward from last account	106 16 5
Members' Contributions	11 17 0
Board's Contributions	23 14 0
Bank Interest	0 17 10
	£143 5 3

ND.

	£ s. d.
Balance brought forward from last account	788 0 0
Sundry Donations	52 5 0
	£840 5 0

ND.

	£ s. d.
Balance brought forward from last account	55 8 8
Profit on Refreshment Buffet	45 10 3
	£100 18 11

CIDENTAL EXTENSIONS BUILDING FUND.

	£ s. d.
Balance brought forward from last Account	17122 15 6
Sundry Donations	1416 17 1
Free Legacies	6676 8 8
Bank Interest	72 16 9
	£25288 18 0

JOHN GIBSON, Secretary.

WALTER DAVIES,
F. W. F. MATTHEW } Hon. Treasurers.

Dr. **STATEMENT OF ACCOUNTS**

LOSTOCK HALL CONVALESCENT HOSPITAL.

	£	s.	d.
To Wages and National Health Insurance	363	6	11
,, Fuel, Light, etc.	20	3	8
,, Repairs and Renewals	129	1	8
,, Rent, Rates and Rent Charge	7	16	10
,, Seeds, Potatoes, Manure	4	17	3
,, Feeding Stuffs (General)	201	5	4
,, Sundries	3	11	7
	£730	3	3

PATHOLOGICAL LABORATORY

	£	s.	d.
To Balance brought forward from last Account	785	7	9
,, Expended on Equipment, 1935	178	3	4
	£963	11	1

PATHOLOGICAL

	£	s.	d.
To Salaries and Wages	3203	8	7
,, National Health and Unemployment Insurances	17	13	11
,, Federated Superannuation Scheme	22	2	0
,, Utensils, Chemicals and Requisites	754	4	7
,, Depreciation of Equipment	96	7	1
,, Printing, Stationery, Postages and Telephones	125	3	9
,, Heat, Light, Power and Cleaning Materials, etc.	62	3	4
,, Repairs	24	8	4
,, Travelling Expenses	24	10	4
,, Rates and Insurance	11	13	8
,, Sundries	7	11	3
,, Uniforms	9	8	2
	£4358	15	0

12th March, 1936.

EAR ENDING 31st DECEMBER, 1935 (continued). Cr.

ARDENS AND GROUNDS ACCOUNT.

	£	s.	d.
Garden Produce	108	6	0
Poultry	147	6	3
Pigs	238	2	2
Guinea Pigs and Rabbits	122	14	0
Sundries	1	19	7
	618	8	0
Balance transferred to Hospital Account (for upkeep of Grounds)	111	15	3
	£730	3	3

QUIPMENT ACCOUNT.

	£	s.	d.
Depreciation	96	7	1
Balance carried forward	867	4	0
	£963	11	1

ABORATORY ACCOUNT.

	£	s.	d.
Local Authorities—Public Health Work Fees for Private Work	4050	4	0
Infirmary (Surgery and Dispensary Account)	308	11	0
	£4358	15	0

JOHN GIBSON, Secretary

WALTER DAVIES,
F. W. F. MATTHEW, } Hon. Treasurers.

Dr. **STATEMENT OF ACCOUNTS**

BALANCE

LIABILITIES.

	£ s. d.	£ s. d.
OVERDRAFT AT BANK—		
On Maintenance Accounts		3942 13 0
SUNDRY CREDITORS		1226 12 11
CAPITAL ACCOUNT—		
Endowment Fund (Infirmary)	134432 13 1	
Endowment Fund (Lostock Hall Hospital)	36384 19 7	
Brackenbury Library Endowment Fund	1305 0 0	
Chaplain's Endowment Fund	2099 9 10	
General Purposes Fund	1886 5 1	
Radium Fund	840 5 0	
Staff Pension Fund	1021 12 2	
Workmen's Pension Fund	763 15 10	
Alex. Foster Gold Medal Fund	168 7 6	
Hilda M. Foster Silver Medal Fund	119 13 9	
New Maternity Hospital and Incidental Extensions Building Fund	11317 18 11	
		190340 0 9
INCOME ACCOUNT—		
Hilda M. Foster Silver Medal Fund	2 19 6	
Lostock Hall Hospital—Provision for Painting, etc., Account	13 5 3	
Willows Hospital—Provision for Painting, etc., Account	100 0 0	
Brackenbury Library Fund	245 3 9	
Comforts Fund	79 10 11	
		440 19 5
DEPOSIT ACCOUNT—		
Federated Superannuation Scheme—General Account	2 13 9	
" " " " Deposit Account	143 5 3	
		145 19 0
		£196096 5 1

12th March, 1936.

Auditors' Certificate.

We, the Auditors appointed at the Annual Meeting of the Donors and Subscribers of the Preston and County of Lancaster Queen Victoria Royal Infirmary, beg to report that we have examined the Balance Sheet dated 31st December, 1935, with the Books, Accounts, and Vouchers relating thereto and certify the same to be correct. We also certify that we have inspected the Title Deeds and securities in connection with the Investments therein referred to, and which are

YEAR ENDING 31st DECEMBER, 1935 (continued.) Cr.

SHEET.

ASSETS.

	£	s.	d.	£	s.	d.
ASH IN HAND				70	0	0
ASH AT BANK, as per foregoing Special Accounts				20700	4	0
OODS IN STOCK, LIVE STOCK, ETC.				2240	8	2
UNDRY DEBTORS				1716	2	5
NVESTMENTS—						
Endowment Fund (Infirmary)	126477	2	5			
Endowment Fund (Lostock Hall Hospital)	36384	19	7			
Chaplain's Endowment Fund	2099	9	10			
Brackenbury Endowment Fund	1305	0	0			
General Purposes Fund	1886	0	0			
Alex. Foster Gold Medal Fund	168	7	6			
Hilda M. Foster Silver Medal Fund	119	13	9			
Staff Pension Fund	1021	10	10			
Workmen's Pension Fund	763	15	10			
				170225	19	9
ELEPHONE DEPOSITS	7	0	0			
ELEPHONE RENTS, paid in advance	18	3	0			
				25	3	0
ATHOLOGICAL LABORATORY—Furnishings, Fittings, etc.				867	4	0
LEX. FOSTER GOLD MEDAL FUND—Income A/c Deficit				0	15	5
NCOME AND EXPENDITURE ACCOUNT—DEFICIT				250	8	4
				£196096	5	1

.B.—In addition to the above assets the Trustees own the property, furniture and equipment at the Infirmary, Lostock Hall Convalescent Hospital, " The Willows " Convalescent Hospital, and the Property, Nos. 88, 90 and 92 Deepdale Road and No. 12, St. Barnabas Place (Porter's House). 500 Preference Shares in Ingham & Tipping, Ltd., are held by the Midland Bank Executor and Trustee Co., Ltd., in trust for the general maintenance of a Bed in the Maternity Dept. A portion of the Infirmary buildings are subject to a rent charge of £50 per annum, and the investments representing the Residuary Estate of the late Richard Wignall included in General Purposes Fund are subject to a Deed of Release and Settlement dated 11th May, 1934, under which the sum of £500 will be payable at a future date.

OHN GIBSON, Secretary.

WALTER DAVIES, F. W. F. MATTHEW, } Hon. Treasurers.

deposited at the District Bank, Preston, and the Midland Bank, Preston. The values entered in the Accounts are those obtaining on the 31st December, 1935.

As the Auditors can have no complete check upon the amounts received from Subscriptions, etc., a detailed list of these is published with the Report.

RUSHTON, TOULMIN & FOSTER,
Chartered Accountants,
31 Winckley Square, Preston,
Auditors.

25th April, 1936.

LEGACIES.

	£	s.	d.
1865—Brackenbury, Mr. Ralph	50	0	0
1866—Walker, Mr. W.	50	0	0
1867—Buck, Miss	49	0	0
,, German, Mr. T.	2,246	1	4
1869—Bairstow, Mr. J.	20,000	0	0
1870—Boardman, Mr.	1,800	0	0
,, Williamson, Mr. J. B.	50	0	0
1872—Aspden, Mr. J. S.	105	0	0
,, Horrocks Mrs.	1,000	0	0
,, Pennington, Miss	1,000	0	0
,, Stevenson, Mr. J.	100	0	0
1873—Kelsall, Mr.	20	0	0
,, Norris, Mr. T.	540	0	0
,, Tomlinson, Mr. T.	100	0	0
1874—Beconsall, Mrs.	1,000	0	0
,, Isherwood, Mr. Joseph	90	0	0
1875—Moore, Miss Ann	6,263	0	5
1876—Westmore, Mrs.	50	0	0
,, Atherton, Mr. James	100	0	0
1877—Berry, Miss	450	0	0
,, Walling, Mrs...	100	0	0
1878—Blackledge, Mr.	1,000	0	0
,, Duckett, Miss	7	0	0
1879—Cooton, Mr.	39	12	2
,, Gornall, Miss	90	0	0
1880—Kearsley, Miss M.	18	7	6
1881—Sharrock, Miss	227	10	0
,, Watson, Mr. R. G.	900	0	0
1882—Bradley, Mr. Henry	100	0	0
1883—Sergent, Miss	180	0	0
1884—Newsham, Mr. Richard	1,000	0	0
,, Huggan, Mr. John	114	8	11
1885—Walker, Mr. John	1,800	0	0
,, Grimshaw, Mr. Thomas	10	0	0
,, Banks, Mrs. Margaret	3	1	8
1886—Cameron, Mrs. Elizabeth	88	15	0
,, Collinson, Mr. John	5	0	0
1887—Cunningham, Mr. James	500	0	0
,, Ryley, Mrs. A.	500	0	0
,, Buck, Mrs. A.	90	0	0
1888—Isherwood, Mr. James	1,000	0	0
1889—Dewhurst, Mrs.	450	0	0
,, Pemberton, Mr. J.	90	0	0

THE NAMES OF THOSE WHO HELP MANKIND ARE WORTHY OF REMEMBRANCE.

ENTABLATURE (IN THE MAIN CORRIDOR OF THE INFIRMARY) CONTAINING RECORD OF LEGACIES AND DONATIONS OF £100 AND OVER, FROM 1869 TO 1935.

FOR THE TREATMENT OF PATIENTS SUFFERING FROM INOPERABLE CANCER.

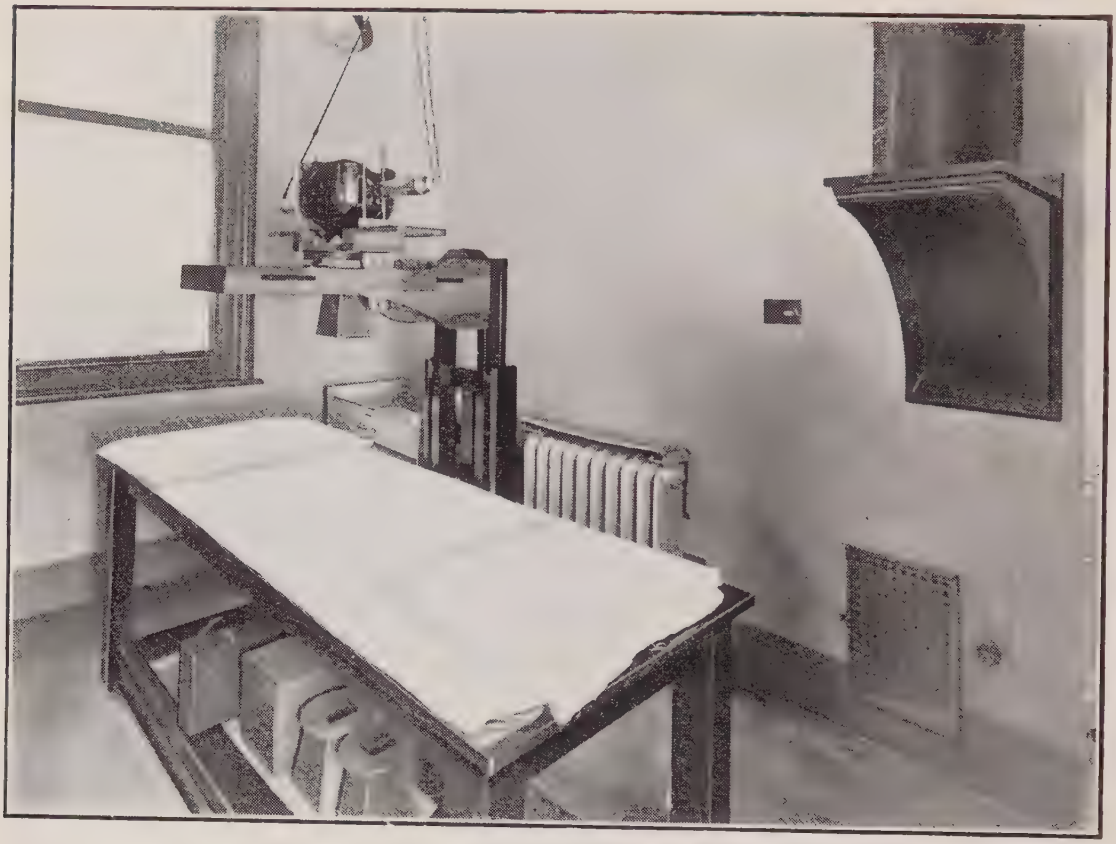

X-RAY DEPARTMENT.—DEEP THERAPY ROOM.

Photo by Arthur Winter.

X-RAY DEPARTMENT.—CONTROL WINDOW FOR DEEP THERAPY

Photo by Arthur Winter.

Please
Remember the Infirmary in your Will.

If you cannot Name a Bed or Cot, leave something, however small, to help the sick and suffering.

Forms of Bequest
TO THE INFIRMARY.

Of LEGACY.

"I give and bequeath to the Preston and County of Lancaster Queen Victoria Royal Infirmary the sum of ..... pounds (free of Duty), to be applied *for the general purposes of the said Institution. And I declare that the receipt of the Treasurer for the time being of the said Infirmary shall be a sufficient discharge for the same.

*Or for the naming in perpetuity of a bed/cot to be called the .... Bed./Cot.

£1,000 names a bed.
£500 names a cot.

Of RESIDUE.

"I give, devise and bequeath to the Preston and County of Lancaster Queen Victoria Royal Infirmary the residue of my estate for the general purposes of the said Infirmary and I declare that the receipt of the Trustees for the time being of the said Infirmary shall be a sufficient discharge for the same."

NOTE.—Property of every kind may be left by Will to the Infirmary.

£1,000 will name a Bed.
£500 will name a Cot.

If you are disposed to make a bequest in favour of the Infirmary, you are invited to fill in the appended Codicil, and sign same in the presence of two witnesses. The Codicil should then be placed with your Will, the trouble of altering which, will be thus avoided.

Insert here full name and description

This is a Codicil *to the last Will and Testament of me*

.....

of .....

in the County of.....

I give *to* THE PRESTON AND COUNTY OF LANCASTER QUEEN VICTORIA ROYAL INFIRMARY, *the sum of*.....

.....*pounds*

free of all duty to be applied to the general uses and purposes of the said Infirmary. AND I declare that the receipt of the Treasurer for the time being of the said Infirmary shall be a sufficient discharge for the same. AS WITNESS my hand this.....*day of*

.....193.....

SIGNED *by the said*

..... *in the presence of us both present at the same time, who at h..... request, in h..... presence, and in the presence of each other, have hereunto subscribed our names as witnesses.*

(*Signature*)

.....

Name.....

Address.....

Occupation.....

Name.....

Address.....

Occupation.....

	£	s	d.
1890—Walmesley, Captain	100	0	0
1891—Lancaster, Mr. Thomas	90	0	0
,, Ryley, Miss A. L.	40	0	0
,, Lamb, Mr. W.	3	3	0
1894—Jacson, Mr. Charles Roger	1,000	0	0
,, Cross, Miss Ma y	500	0	0
1894—Alston, Mr. James	9	0	0
1895—Tuson, Miss	5,000	0	0
,, Hall, Mr. James	200	0	0
,, Coupe, Mr. John	3	6	8
1896—Fearnside, Dr.	300	0	0
,, Townson, Miss	10	0	0
1897—Dixon, Miss Damaris	500	0	0
1899—Bradley, Mr. Henry	200	0	0
1900—Booth, Mr. J. Billington	135	0	0
,, Clegg, Mr. James	50	0	0
1901—Kellett, Miss E.	50	0	0
,, Smith, Mr. R.	1,000	0	0
,, Rawstorne, Miss	100	0	0
,, Tait, Mrs.	100	0	0
,, Lund, Mr. E. Tracy	50	0	0
1902—Booth, Mr. J. Billington, Gift from the Estate of, per Mr. Yates W. Booth	1,000	0	0
,, Humber, Mr. T.	200	0	0
,, Oxendale, Mr. J.	100	0	0
,, Calverley, Mrs. Margaret	89	18	6
,, Houghton, Mr. J.	270	0	0
1903—Fairclough, Miss E. A.	0	11	3
,, Oxendale, Mr. James	289	10	2
1905—Calvert, Mr. Richard	5,000	0	0
,, Thorne, Mrs. Margaret	1,000	0	0
,, Burrow, Mr. H.	50	0	0
,, Lamb, Mrs. Janet	50	0	0
,, In Memoriam of Geo. E. Holden, Harold Prescott, and Arthur E. Turner, members of the Preston Corps of St. John Ambulance Brigade, who died on Active Service, South African War, 1900-02	52	10	0
1906—Broadbent, Mr. J.	50	0	0
,, Middleton, Miss Mary	1,000	0	0
,, Bowman, Mrs. Emily	875	15	0
1907—Hartley, Mr. Joseph	200	0	0
,, Woods, Mr. R. C.	150	0	0
,, Ashton, Mrs. Ellen	2,000	0	0
1908—King, Mrs. Jane	20	0	0
,, Stothert, Mrs. Elizabeth	180	0	0

		£	s.	d.
1908—	Steele, Rev. George ..	200	0	0
,,	Cooper, Mrs. L. N. ..	20	0	0
,,	Myres, Miss Ann Alice	100	0	0
,,	Rimmer, Miss Ellen ..	29	15	8
,,	Hogarth, Mr. William	450	0	0
,,	Holden, Dr. J. F. ..	45	0	0
,,	Walmsley, Mrs. Jane	5	0	0
1909—	Park, Mr. W. B. ..	250	0	0
,,	Pomfret, Mrs. Ellen	28	12	1
,,	Shaw, Mrs. Isabella Agnes ..	1,740	0	0
,,	Bretherton, Mrs. F. L. O. ..	50	0	0
,,	Isherwood, Mrs. Ellen	20	0	0
1910—	Bretherton, Mrs. F. L. O. ..	50	0	0
,,	Shorrock, Mrs. Mary	190	3	9
,,	Houghton, Mrs. Cedric	500	0	0
1911—	Whiteside, Mrs. Jane	89	10	0
,,	Newton, Miss M. B.	10	0	0
,,	Fair, Mr. J. W. ..	100	0	0
,,	Seed, Mr. William ..	180	0	0
1912—	Sharples, Mr. Joshua	500	0	0
,,	Clayton, Mr. J. Alfred	2,500	0	0
,,	Galloway, Mr. George	1,000	0	0
1913—	Brown, Mrs. Holgate	1,000	0	0
,,	Gardner, Mr. James	25	0	0
1914—	Shaw, Mrs. Isabella Agnes ..	249	0	0
,,	Haydock, Mrs. Ellen	250	0	0
,,	Clayton, Mr. J. Alfred	1,000	0	0
,,	Sergeant, Miss Emma	20	0	0
,,	Lewtas, Mr. Benjamin	250	0	0
1915—	Banks, Mr. William ..	50	0	0
,,	Jackson, Mr. John ..	10	10	0
,,	Roskell, Mrs. M. A. ..	50	0	0
,,	Loftus, Miss B. ..	5	0	0
,,	Shaw, Mrs. Isabella Agnes ..	288	15	7
,,	Myres, Mr. Edward ..	50	0	0
1916—	Beaver, Mr. J. ..	500	0	0
,,	Worden, Mrs. Emma	50	0	0
,,	Hodgkinson, Mrs. E. C.	1,000	0	0
,,	Calvert, Mr. F. ..	2,000	0	0
1917—	Miller, Mr. T. H. ..	500	0	0
,,	Southern, Mr. G. ..	1,000	0	0
1918—	Hall, Miss Elizabeth..	500	0	0
1919—	Metcalf, Mr. John ..	1,000	0	0
1919—	Halewood, Mrs. ..	100	0	0
,,	Tomlinson, M s. E. S. A. ..	50	0	0

	£	s.	d.
1920—Oliver, Miss A. E.	20	0	0
1921—Goodman, Mr. Marx	22	10	0
1922—Heywood, Miss E.	250	0	0
1923—Carter, Miss Mary Jane	1,000	0	0
,, Ward, Mr. Richard	1,000	0	0
,, Foster, Miss Barbara (less duty)	450	0	0
,, Breakell, Miss Ellen	500	0	0
,, Whittle, Mrs. Ann	200	0	0
1924—Carter, Miss Mary Jane (balance)	602	10	8
,, Jennings, Miss J. E.	250	0	0
,, Ord, Alderman W. E.	250	0	0
,, Newton, Mr. John	100	0	0
,, Clarkson, Mr. Edward	45	0	0
,, Walmsley, Mrs. M.	10	0	0
1925—King, Mr. W. H. (1925–1928)	2,391	4	4
,, Berry, Mr. John	950	0	0
,, Hayes, Mr. Edward	50	0	0
,, Parkinson, Mr. J.	45	0	0
1926—Barlow, Trustees of Col. John, M.V.O.	4,000	0	0
,, Eccles, Mrs. E. M.	1,000	0	0
,, Harrison, Mr. Geo. B.	10	0	0
1927—Taylor, Mrs. M. E.	1,238	7	2
,, Hobbs, Mrs. F.	200	0	0
,, Dickinson, Miss M.	50	0	0
,, Hindle, Mr. Robert	50	0	0
,, Tootell, Mrs. Alice	50	0	0
1928—Blezard, Mr. Richard (1928-1933)	1,284	5	6
,, Wearing, Miss Jane	400	0	0
,, Bland, Mrs. Alice	100	0	0
,, Clayton, Trustees of Mr. John A.	737	13	9
1929—Horrocks, Miss M. M.	500	0	0
,, Tabbiner, Miss Priscilla	500	0	0
,, Hall, Miss Margaret	200	0	0
,, Clemesha, Mr. Barclay	100	0	0
,, Farnworth, Mr. E. J.	50	0	0
1930—Hindle, Mrs. Isabella	1,687	14	3
,, Berry, Mr. Elias Sumner	1,000	0	0
,, Parkinson, Mrs. Eliza Ann	235	14	10
,, Rogers, Miss Helen	100	0	0
,, Humber, Miss Jane	100	0	0
,, Fisher, Mr. Samuel	10	10	0
1931—Fox, Mr. W. T. (1931-1935)	156	12	7
,, Worden, Alderman William	100	0	0
,, Haigh, Mr. George	91	17	0
,, Robinson, Miss Annie	10	0	0

		£	s.	d.
1932—	Robinson, Mr. James J.	1,528	3	11
,,	Porter, Mrs. Isabella	1,000	0	0
,,	Duckworth, Miss Ellen	500	0	0
,,	Huck, Mrs. Eliz. D.	500	0	0
,,	Wilson, Mr. Ebenezer	500	0	0
,,	Harrison, Miss Annie	200	0	0
,,	Hornby, Mrs. Ann	50	0	0
,,	Jackson, Mrs. Ann Margaret	25	0	0
1933—	Kenyon, Mr. William	1,512	10	6
,,	Potter, Mrs. Elizabeth	984	7	4
,,	Sumner, Miss A.	853	3	10
,,	Pye, Mrs. Ellen	703	0	3
,,	Foster, Mr. Charles	250	0	0
,,	Gray, Mr. James	100	0	0
,,	Pearson, Miss Muriel	50	0	0
1934—	Wilkinson, Miss A.	3,000	0	0
,,	Ward, Miss S. A.	738	5	7
,,	Heaton, Mrs. Mary	546	16	4
,,	Bramall, Mrs. C.	500	0	0
,,	Frame, Mr. John	500	0	0
,,	Hardy, Mrs. Sarah E.	500	0	0
,,	Simpson, Mr. W. H.	500	0	0
,,	Turner, Mr. Samuel	500	0	0
,,	Harrison, Miss	200	0	0
,,	Marshall, Mr. A. R.	200	0	0
,,	Parker, Mr. Percival	200	0	0
,,	Baldwin, Mrs. Ann	100	0	0
,,	Pilkington, Mrs. A. A.	100	0	0
,,	Gardner, Mr. R.	50	0	0
,,	Prescot, Mrs. M. E.	50	0	0
,,	Coupe, Mrs. E. A.	9	0	0
1935—	Eccles, Mr. W. B.	4,955	10	4
,,	Hall, Mr. Wm.	1,000	0	0
,,	Pearson, Miss E. A.	1,000	0	0
,,	Hindle, Mrs. Isabella	256	18	1
,,	Walker, Mr. Thos.	200	0	0
,,	Fishwick, Mr. John	100	0	0
,,	Starkie, Mr. Walter	100	0	0
,,	Threlfall, Mrs. N. J.	45	0	0
		£129,608	14	11

TO THE LOSTOCK HALL CONVALESCENT HOSPITAL.

		£	s.	d.
1929—	Brown, Sir Charles (1927-1929)	32,371	0	0

THE CORRIDOR OF THE "ALDERMAN THOMAS PARKINSON" CHILDREN'S WARD, SHOWING MEMORIAL TABLET.

THE "ALDERMAN THOMAS PARKINSON" CHILDREN'S WARD.
"This Ward is dedicated to the Memory of the late Alderman Thomas Parkinson, J.P. (Mayor of Preston, 1919-1922), whose Trustees contributed the sum of Ten Thousand Pounds towards the cost of erecting this Building. July, 1929."

A NAMED COT IN THE CHILDREN'S WARD.

£500 Names a Cot in Perpetuity.

A NAMED BED IN THE MATERNITY DEPARTMENT.

£1,000 Names a Bed in Perpetuity.

A NAMED BED or COT

Is one of the best possible means of perpetuating the memory of a relative or friend or of commemorating an important event.

It also ensures for all time the benefactor's association with a great work of healing. Every year approximately twenty patients occupy each Bed or Cot.

A BED may be named in perpetuity by a donation or legacy of **£1,000** and **A COT** by a donation or legacy of **£500.**

A permanent Memorial Plaque is erected over each named Bed or Cot.

See List on pages 89-93.

The Superintendent/Secretary will be pleased to show the Memorial Bed and Cot Plaques, give any further information desired, and conduct interested persons over the Infirmary.

Beds and Cots already Named

(with Inscription Plates thereon).

" ALBERT " (MEN'S SURGICAL) WARD :—

" The Herbert Davies Ward."
The Board of Management of this Institution have set apart this Ward in Memory of Herbert Davies, M.B., Ch.B. (Vict.), who, having volunteered in connection with the Transvaal War as a Civil Surgeon for duty at the front, died of Dysentry at Springfontein, the Orange River Colony, on 15th June, 1900, aged 26 years, and also to record the generous Gift of his Father, Henry Davies, Esq., J.P., Alderman of the Borough, who presented to this Institution a Donation of £2,000, in Memory of his Son.

" The Samuel Henry Thompson Bed."
Dedicated by R. Heywood Thompson, Esq., of Nunwick Hall, Penrith, in memory of his father, Samuel Henry Thompson, of Thingwall, Liverpool, Nov., 1893.

" The Middleton Bed."
Dedicated to honour the Memory of Basil C. Middleton, M.B., Ch.B. (Vict.), formerly Assistant House Surgeon of this Infirmary, who died on July 20th, 1901, from Scarlet Fever, contracted in the exercise of his duties as a member of the Staff.

" The St. John Ambulance Brigade (Preston Corps) Bed."
This Bed is dedicated to the Memory of George E. Holden, Harold Prescot and Arthur Turner, Members of the above Corps, who died whilst on Active Service during the War in South Africa, 1900-1902.

" The Sister Gibson Bed."
Dedicated to the Memory of Jeannie Gibson, Sister of this Ward for 23 years, who died 20th March, 1919.
" A Devoted and Well-beloved Nurse."

" The William Henry Smith Beds." (2)
Dedicated by Mrs. Emma Blakey, of Freckleton, in loving memory of her father, the late William Henry Smith, formerly of Preston, who died 3rd March, 1921, in his 101st year. 5th May, 1922.

" The Lieut. W. Smith Bed."
Endowed by Mr. and Mrs. W. Smith, of Apsley House, Longridge, in loving memory of their son, Lieut. W. Smith, 1st Batt., 4th Loyal North Lancashire Regt., Mortally wounded in action at Festubert, 15th June, died and interred at Lillers, France, 17th June, 1915.

" The John Berry Bed."
In memory of John Berry, of Townfield House, Leyland.

" The Wood-Milne Bed."
This bed was endowed from the surplus funds of the Wood-Milne War Relief Fund, Leyland, January, 1926.

" The Prudential Bed."
This Bed is supported by the Prudential Assurance Co., Ltd. (from January, 1926).

"The J. C. Eccles Bed."
This Bed was named by Mrs. Eliza Mary Eccles (deceased) in Memory of her late husband, John Christopher Eccles, late of 20 Winckley Square, Preston, August, 1926.

"The Robert Hindle Bed."
Endowed by Mrs. Isabella Hindle in loving memory of her late husband, Robert Hindle, of 38 Higher Bank Road, Fulwood, formerly of Tarnake, New Zealand, and younger son of Thomas Hindle, of Churchtown, Garstang, who died on the 15th February, 1929, in his 73rd year.

"BROWN" (MEN'S SURGICAL) WARD :—

"The Oswald William Berry Bed."
Endowed by the late Elias Sumner Berry, J.P., of Leyland and Southport, in memory of his son, Oswald William Berry, Lieutenant, 9th King's Own Scottish Borderers, attached to Royal Flying Corps, who was shot down over the enemy's lines in France on the 8th April, 1917. May, 1927.

"The James Wilding Bed."
Endowed by Mrs. Eleanor Potter of Strawberry Hill, Ashton-on-Ribble, in Memory of her first husband, James Wilding, February, 1933.

"Preston North End Football Club Bed."
This bed is named in grateful acknowledgment of the assistance rendered to the Infirmary by the above-named Club and its supporters, 1934.

"Preston and District Odd Fellows Bed."
This bed was named in recognition of the efforts made by the Independent Order of Odd Fellows, M.U., Preston District, 1935.

"ALICE" (WOMEN'S SURGICAL) WARD :—

"The Mrs. Billington Booth Bed."
This Bed is dedicated to the Memory of Anna Maria Billington Booth, wife of John Billington Booth. "May she rest in peace."

"The Sarah Gorse Bed."
The above-named died on the 17th August, 1906, and was the wife of William Gorse, who gives this Bed in Memory of her. 17th August, 1913.

"The Jane Southern Bed."
This Bed was endowed by George Southern, of Walton-le-Dale, in memory of his wife, Jane Southern, who died on the 30th March, 1917.

"The Elizabeth Ann Smith Bed."
Endowed by William Smith, Esq., of Apsley House, Longridge, in loving memory of his wife, who died 17th May, 1924.

"The Prudential Bed."
This Bed is supported by the Prudential Assurance Co., Ltd. (from 6th January, 1926).

GREEN" (WOMEN'S SURGICAL) WARD.

The Isabella Porter Bed."
This Bed was endowed by Mrs. Isabella Porter, of Kirkham, who died 1st April, 1931.

The Pearson Bed."
Endowed in memory of Miss Lily Constance Pearson and Miss Edith Annie Pearson, daughters of the late Alderman John Pearson, of Preston, 1935.

ATERNITY WARD.

The Ingham & Tipping Bed." (4).
This Bed was named to commemorate a gift of £1,000 to the new Maternity Ward Building Fund by Messrs. Ingham & Tipping, Ltd., of Preston and Bamber Bridge, from the proceeds of a charitable effort. (No. 1, December, 1931), (No. 2, December, 1932), (No. 3, December, 1933), (No. 4, 1935).

HE "ALDERMAN THOMAS PARKINSON" CHILDREN'S WARD :—

The Kathleen Park Cots" (2).
The Gift of her Husband, William Philip Park, J.P., Chairman of the Board of Management. In loving memory. December, 1899.

The Joshua and Ellen Sharples Cot."
Endowed by them. 1912.

The Oliver Cot."
This Cot was endowed by Dr. Oliver, of Oldham, in loving memory of his wife, Caroline Eleanor Waddington, a faithful and devoted nurse in this Institution for over seven years. April, 1916.

The Lester Metcalf Cot."
Endowed by the late John Metcalf, Preston, in affectionate remembrance of his son, Lester. March, 1919.

The Sarah Crane Cot."
A Fund having been raised for the purpose by the League of Pity (N.S.P.C.C.), this Cot is dedicated in loving memory of the late Sarah Crane, who devoted many years of her life to the cause of suffering children. June, 1920.

The Richard Ward Cot."
This Cot was endowed by the late Richard Ward, of Kirkham, who died 5th December, 1922.

The Ellen Breakell Cot."
This Cot was endowed by Miss Ellen Breakell, of 131 Watling Street Road, Fulwood, who died 11th November, 1923.

The William Harris Cot."
This Cot was endowed by Miss Barbara Foster, of Fishergate Hill, Preston, who died 13th June, 1910.

" The John Healey Cot."

This Cot was endowed by Mrs. F. E. Healey in memory of her late husband John Healey, Esq., J.P., of Barton Grange (for eleven years a Governor of this Hospital), who died 31st July, 1914, January, 1927.

" The Preston War Memorial Cots " (2).

These Cots were endowed by the Preston War Memorial Committee in Memory of those who gave their lives for King and Country. 1914-1918.

" The Priscilla Cot."

Endowed by Miss Priscilla Tabbiner, late of Willow Bank (formerly of Rose Terrace), Ashton-on-Ribble, who died 6th January, 1929. For 47 years the faithful friend and servant of Mr. and Mrs. H. C. Walton.

" The Lancashire Professional Bowlers' Cot."

This Cot was endowed by the Lancashire Professional Bowlers' Association 1930.

" The Leyland May Queen's Cot."

This Cot is supported by the Leyland May Queen Ball Committee (by an annual donation of £25) from 1930.

" The Park School Cot."

Supported by the Staff and Scholars of the Park School for Girls, Preston, by an Annual Donation of £25 from January, 1924.

" The Preston and District Amateur Operatic Society Cot."

This Cot was named to commemorate the gifts made by this Society to the Infirmary, 1913-1931.

" The Prudential Cot."

This Cot is supported by the Prudential Assurance Co., Ltd. (from January, 1926).

" The Ellen Duckworth Cot."

Endowed by the late Miss Ellen Duckworth, of Broughton, who died 9th January, 1932.

" The Melrose Leyland Cot."

Endowed by the late Mrs. Elizabeth Drysdale Huck, of Leyland, August, 1932.

" The Renshaw Cot."

The gift of Mrs. M. A. C. Renshaw, of Shard House, Hambleton, Lancashire, in loving Memory of her husband, James Edward Renshaw and her son, Norman Milne Renshaw, 1932.

" The Mary Heaton Cot."

Endowed by the late Miss Mary Heaton, of 27 Victoria Road, Fulwood, in memory of Mary Ann Ward, late of Fulwood, and her family, October, 1934.

The Hardy Cot."
Endowed by the late Mrs. Sarah Elizabeth Hardy, of Bournemouth, in memory of her late husband, Dr. Leonard Ernest Hardy, House Surgeon at the Infirmary, 1892 to 1899.

The Henry and Nancy Simpson Cot."
This Cot was endowed by the late Mr. William Henry Simpson, of Lea, who died on the 10th May, 1934, in memory of his father and mother.

Preston and District Farmers' Ball Cot."
Named in appreciation of the assistance rendered to the Infirmary by the Preston and District Farmers' Ball, 1935.

The Preston and District Golfers' Cot."
This cot is named to commemorate the contributions made by the Preston & District Golf Clubs in aid of the Preston Royal Infirmary, 1926-1934.

£1,000 names a Bed and £500 a Cot, in perpetuity.

£50 names a Bed and £25 a Cot, for one year.

List of Donors

(of £100 and upwards)

to Building, Endowment, Maintenance, and other Funds, 1869-1934

(excluding Legacies)

TO THE INFIRMARY.

	£	s.	d.
1869—Horrockses, Miller & Co.	1,000	0	0
J. Bairstow, Esq.	500	0	0
Corporation of Preston	500	0	0
T. H. Miller, Esq.	500	0	0
R. Newsham, Esq.	500	0	0
Swainson, Birley & Co.	500	0	0
J. R. Simpson, Esq.	350	0	0
Daniel Arkwright, Esq.	250	0	0
Birley Brothers	250	0	0
G. Dewhurst, Esq.	250	0	0
T. Houghton, Esq.	250	0	0
Horrocks, Jacson & Co.	250	0	0
Mrs. Miller	250	0	0
W. Miller, Esq.	250	0	0
German, Petty & Co.	200	0	0
E. R. Harris, Esq.	200	0	0
J. Hawkins, Esq.	200	0	0
J. Horrocks, Esq.	200	0	0
Miss Pennington	200	0	0
Preston Gas Co.	200	0	0
Wm. Wood, Esq.	159	0	0
Mrs. Horrocks	105	0	0
I.O. Oddfellows, M.U. (Preston District)	105	0	0
Meek Bros.	105	0	0
T. B. Addison, Esq.	100	0	0
Bashall & Co.	100	0	0
T. Birchall, Esq.	100	0	0
P. Catterall, Son & Co.	100	0	0
Colonel Clifton	100	0	0
J. Cooper, Esq.	100	0	0
T. B. Crosse, Esq.	100	0	0
The Rt. Hon. Earl of Derby, K.G.	100	0	0
Sir T. G. Fermor-Hesketh, Bt., M.P.	100	0	0
R. Gardner, Esq.	100	0	0
J. Goodier, Esq.	100	0	0
T. Harris, Esq.	100	0	0
J. Hogg, Esq.	100	0	0
Sir Henry de Hoghton, Bart.	100	0	0
Jos. Isherwood, Esq.	100	0	0

NEW AND INCREASED

Subscriptions and Donations are Urgently Needed

The Secretary will deem it a favour if present Subscribers will help him by sending the names and addresses of others whom they think likely to be interested in the work of the Infirmary, and to contribute to its Funds. He will also be pleased to supply Collecting Boxes, and to arrange for Subscribers, authorised representatives of Employees, and friends, to be conducted over the Hospital by appointment.

If desired, further copies of the Annual Report, and any desired particulars, will be gladly supplied upon application to the Secretary.

The Secretary,

Royal Infirmary, Preston.

Dear Sir,

I beg to enclose.....*value*

£.....*as a* $\frac{\textit{Subscription}}{\textit{Donation}}$ *to the*

Preston and County of Lancaster Queen Victoria Royal Infirmary for the current year.

Please send receipts and recommends to :

Name and full Postal Address. .....

.....

.....

....1936.

	£	s.	d.
869—C. R. Jacson, Esq.	100	0	0
Lancaster Banking Co.	100	0	0
E. C. Lowndes, Esq.	100	0	0
Original & Legal Friendly Burial Society	100	0	0
R. Townley Parker, Esq.	100	0	0
P. Park, Esq.	100	0	0
Col. Rt. Hon. J. Wilson Patten, M.P.	100	0	0
Preston Banking Co.	100	0	0
Rattray & Simpson	100	0	0
E. Rodgett, Esq.	100	0	0
J. Stevenson, Esq.	100	0	0
F. Swainson, Esq.	100	0	0
T. Threlfall & Co.	100	0	0
T. Walmsley, Esq.	100	0	0
870—Miss Hannah Brackenbury	700	0	0
Benjamin Meek, Esq.	105	0	0
J. Atherton, Esq.	100	0	0
871—Governors of Preston Dispensary	5,140	0	0
872—Thos. Norris, Esq.	250	0	0
T. & W. McCuffog	100	0	0
873—Sir Henry de Hoghton, Bart.	500	0	0
875—E. R. Harris, Esq.	7,277	0	0
John Marshall, Esq.	115	0	0
880—Rd. Newsham, Esq.	1,000	0	0
E. Herman, Esq., M.P.	250	0	0
Horrocks, Miller & Co.	250	0	0
G. W. Bahr, Esq.	100	0	0
Lancashire & Yorkshire Railway Co.	100	0	0
881—J. Dewhurst, Esq.	100	0	0
W. J. Parkinson, Esq.	100	0	0
882—T. Brindle, Esq.	100	0	0
883—Horrockses, Miller & Co.	500	0	0
W. Calvert & Sons	100	0	0
Swainson, Birley & Co.	100	0	0
889—Wm. Hogarth, Esq.	100	0	0
891—C. R. Jacson, Esq.	100	0	0
893—R. H. Thompson, Esq.	1,000	0	0
894—Col. T. H. Wilson	100	0	0
896—Mrs. Holgate Brown and Miss Horrocks	500	0	0
899—Lancashire and Yorkshire Railway Co.	105	0	0
900—Queen Victoria Diamond Jubilee Commemoration Fund	7,848	0	0
Henry Davis, Esq.	2,100	0	0
H. Calvert, Esq.	1,000	0	0
Mrs. C. R. Jacson	452	0	0
Dr. R. C. Brown	3,089	0	0
901—Richard Calvert, Esq.	5,000	0	0

	£	s.	d.
1901—Horrockses, Crewdson & Co.	3,000	0	0
E. Pyke, Esq.	250	0	0
J. B. Booth, Esq.	150	0	0
Preston Co-operative Society	105	0	0
Mrs. M. Birchall	100	0	0
Rd. Goodier, Ltd.	100	0	0
Sir J. de Hoghton, Bart.	100	0	0
Thos. Powell, Son & Co.	100	0	0
Sir W. E. Tomlinson, Bt., M.P.	100	0	0
1902—W. B. Roper, Esq.	250	0	0
Dr. R. C. Brown	216	0	0
Mrs. Calvert	103	0	0
1903—W. P. Park, Esq	500	0	0
Dr. R. C. Brown	423	0	0
Mrs. Holgate Brown	400	0	0
Messrs. J. R. & A. Smith, Ltd.	250	0	0
Rev. J. C. Gardner	100	0	0
Miss Horrocks	100	0	0
L. Rawstorne, Esq.	100	0	0
A. Westworth, Esq.	100	0	0
1904—Dr. R. C. Brown	833	0	0
Rev. T. R. and Mrs. Finch	100	0	0
1905—R. Whittaker, Esq.	105	0	0
J. Healey, Esq.	100	0	0
1906—Mrs. A. M. Crook	200	0	0
1907—Mrs. Holgate Brown	500	0	0
W. Parker, Esq.	100	0	0
1909—Dr. R. C. Brown	510	0	0
Mrs. C. R. Jacson	100	0	0
1910—Dr. R. C. Brown	565	0	0
1912—Henry Calvert, Esq.	200	0	0
1913—W. B. Roper, Esq.	1,000	0	0
Wm. Gorse, Esq.	1,000	0	0
1915—North Lancs. Master Cotton Spinners' Association	500	0	0
1916—Henry Calvert, Esq.	250	0	0
1917—Dr. Oliver	500	0	0
R. P. Walton, Esq.	100	0	0
1918—Rt. Hon. Lord Ashton, D.L.	2,000	0	0
Dr. R. C. Brown (Sundry Gifts, 1889-1918)	782	0	0
Urban. H. Broughton, Esq.	125	0	0
Employees, Higher Walton Mill	100	0	0
1919—Moor Park V.A.D. Hospital Committee	380	0	0
Alex. Foster, Esq.	100	0	0
1920—Rt. Hon. Lord Ashton, D.L.	5,000	0	0
British Red Cross Society and Order of St. John	1,000	0	0
Moor Park V.A.D. Hospital Committee	221	3	0

	£	s.	d.
1920—Herbert Calvert, Esq.	100	0	0
1921—Soldiers' and Sailors' Buffet Committee	421	15	9
Trustees of Elijah Bennett, dec'd	328	0	0
W. F. Ascroft, Esq.	118	10	6
Sir Charles Brown	104	10	0
1922—Mrs. Emma Blakey	2,000	0	0
Preston Ladies' Charity (Invested with Charity Commissioners)	1,979	7	11
Sir Frank Hollins, Bart.	1,000	0	0
W. W. Galloway, Esq., J.P.	1,000	0	0
Arthur Smith, Esq., and Mrs. Smith	1,000	0	0
J. R. Smith, Esq., J.P.	250	0	0
Mrs. J. R. Smith	250	0	0
Sir Chas. Brown	260	11	0
P. R. I. Hon. Medical Board	105	0	0
Dr. W. H. Pimblett	100	0	0
1923—Sir Charles Brown	300	0	0
R. A. Tatton, Esq., J.P.	250	0	0
W. E. Ord, Esq., J.P.	105	0	0
W. H. Woods, Esq., J.P.	100	0	0
1924—William Smith, Esq. (Longridge)	2,000	0	0
Sir Charles Brown	900	0	0
Lancashire Professional Bowlers' Association (1924-6-7-8-9)	418	14	0
Miss E. M. Calvert	100	0	0
1925—Wood Milne War Relief Fund	1,171	5	7
Anonymous	1,000	0	0
W. W. Galloway, Esq., J.P.	1,000	0	0
Sir Charles Brown	600	0	0
Messrs. Geo. Toulmin & Sons	500	0	0
Moor Park V.A.D. Hospital Committee	300	0	0
British Charities Association	220	0	0
Anonymous	200	0	0
Aunt Judy Society (per Mrs. W. P. Park)	140	0	0
1926—J. A. Watson, Esq.	250	0	0
1927—Mrs. Healey	500	0	0
£1,000 Effort Committee	1,576	10	8
Mr. and Mrs. John Frame	850	0	0
Prudential Assurance Co.	110	0	0
1928—William Gorse, Esq. (1928-1929)	6,000	0	0
£1,000 Effort Committee	1,300	0	0
Mrs. Isabella Hindle	1,000	0	8
Preston War Memorial Committee	1,000	0	0
Ingham & Tipping	262	10	0
Prudential Assurance Co.	110	0	0
Arthur Hodgkinson, Esq.	100	0	0
1929—Mr. and Mrs. John Frame	1,000	0	0

		£	s.	d.
1929—	£1,000 Effort Committee	685	0	0
	Ingham & Tipping's " Annual "	550	0	0
	Captain T. A. Tatton	500	0	0
	Prudential Assurance Co.	110	0	0
	National Association of Local Government Officers (Preston Branch)	105	0	0
	Bryning, Mr. John (Radium)	200	0	0
	Fish, Mr. A. R. (Radium)	200	0	0
	" Ashtonian " (Radium)	105	0	0
1930—	" Ashtonian " (Radium)	145	0	0
	Parkinson, Trustees of the late Alderman Thomas (for the Alderman Thomas Parkinson Children's Ward) ..	10,000	0	0
	Ingham & Tipping's " Annual "	525	0	0
	Do. (Special Instruments)	112	0	0
	Prudential Assurance Co., Ltd.	110	0	0
1931—	Ingham & Tipping, Annual Effort	1,105	0	0
	Miss M. A. Marks	140	0	0
	Prudential Assurance Co., Ltd.	110	0	0
	Mr. and Mrs. John Healey (the late) (per Med. Board) ..	105	0	0
	Provincial Grand Lodge of Freemasons (West Lancs.) ..	100	0	0
	Clubs of Preston and District (X-Ray Effort)	713	9	5
1932—	Ladies of Infirmary Staff and Committees (New Maternity Ward)	1360	0	0
	Ingham & Tipping, Annual Effort (Maternity Wd.) £1000 (Orthopaedic) 66 ——	1,066	0	0
	Mrs. Renshaw, (New Maternity Ward)	500	0	0
	Exors. of the late Mr. R. P. Walton, do. ..	250	0	0
	Mr. W. F. Ascroft, J.P., do. ..	140	0	0
	Alderman Mrs. Pimblett, J.P., do. ..	100	0	0
	Clubs of Preston and District (X-Ray Effort)	572	3	8
	Prudential Assurance Co., Ltd.	110	0	0
1933—	Lady Hacking (New Maternity Hospital)	1,000	0	0
	Messrs. Ingham & Tipping, Ltd., Effort (New Maternity Hospital)	1,000	0	0
	Clubs of Preston and District (X-Ray Effort)	431	6	8
	R. Silcock & Sons, Ltd. (New Maternity Hospital) ..	250	0	0
1934—	Mayor's Fete per Alderman Mrs. A. M. Pimblett (New Maternity Hospital)	6,030	5	5
	Messrs. Thos. Croft & Sons, Ltd. (New Maternity Hospital)	1,000	0	0
	Effort by Miss Sibyl Pimblett, Mayoress of Preston (New Maternity Hospital)	328	12	7
	Duke of Atholl's Fund	300	0	0
	Mr. and Mrs. A. C. M. Lillie (New Maternity Hospital) ..	105	0	0
	Trustees of the late Mr. Bernard Baron's Trust ..	100	0	0

	£	s.	d.
935—Mrs. Hollas & Mr. Harwood (New Maternity Hospital) ..	1,000	0	0
Mr. R. Cardwell & Mrs. E. Kay	135	0	0
Trustees of the late Mr. Bernard Baron's Trust	100	0	0

TO THE LOSTOCK HALL CONVALESCENT HOSPITAL.	£	s.	d.
921—West Lancashire Farmers (per E. G. Hothersall & Sons)	2,284	9	6
Sir Charles Brown	500	0	0
Preston North End Football Club	261	18	0
G. Toulmin & Sons	250	0	0
P. R. I. Hon Medical Board	105	0	0
Mr. and Mrs. Stanley Eteson	105	0	0
Anonymous (Preston)	100	0	0
922—West Lancashire Farmers (per E. G. Hothersall & Sons)	768	7	0
Preston North End Football Club	238	16	10
Cuthbert Pyke, Esq., J.P.	100	0	0
Wm. Smith & Co. (Preston), Ltd., Queen's Mill ..	100	0	0
927—" A Well-wisher "	100	0	0
929—Matron and Staff (Various Efforts)	260	0	0

TO "THE WILLOWS" CONVALESCENT HOSPITAL.	£	s.	d.
927-8—W. W. Galloway, Esq., J.P. .. The Estate and	6,000	0	0

An Alphabetical List of Annual Subscribers.

Subscriptions are considered due and payable on January 1st in each year and may be paid to the District Bank, Ltd.; the Midland Bank, Limited; the Manchester and County Bank, Limited; Martins' Bank, Limited; Williams Deacon's Bank, Limited; to the Hon. Treasurers; or to the Secretary, Royal Infirmary, Preston.

If any Subscriber's name, title, residence, or contribution be here mis-stated or omitted, it is requested that notice thereof be forwarded to the Secretary in order that the error may be rectified in the next report.

	£	s.	d.
Addison & Co., Ltd., Church Street	2	2	0
Adkins, Mr. F., 134 Watling Street Road, Fulwood	1	1	0
Per Adlington & District Combined Collection for Charities:			
Adlington Urban District Council	2	2	0
Brand, Dr. and Mrs.	1	1	0
Crank, Mr. J.	0	2	0
Lancashire Knitting Co., Ltd.	0	10	0
Pincroft Dyeing and Printing Co.	2	10	0
Roberts, Mr. Richard	1	0	0
Ainscough, Mr. H., Albert Street, Avenham Lane	0	10	0
Almond, Mrs. W., Longridge	0	15	0
Almond Wm., & Co., George St. West, Blackburn	2	0	0
Alty, Mr. H., Astland Lodge, Tarleton	2	14	2
Alty, Mr. R., New Park Hall Farm, Charnock Richard ...	2	2	0
Amalgamated Engineering Union, Bamber Bridge	0	10	0
Ambler, Mr. J., 48 Lune Street	1	1	0
Ambler, Mrs. H. H., Burrow Bank, Garstang Road, Fulwood	1	1	0
" Ambrose's Fund, Father " (Leyland)	8	11	10
Anderson, Mr. G., 28 Higher Bank Road, Fulwood	1	7	1
Anglo-American Oil Co., Ltd., Manchester	1	1	0
"Anonymous"	1	1	0
" Anonymous "	1	1	0
Argenta Meat Co., Ltd.	1	1	0
Arrowsmith, G. & Sons, Ltd., Ormskirk Road	2	2	0
Ascroft, Mr. W. F., J.P., D.L., Ivy House, East Cliff ...	1	1	0
Ashton, Lady, Heaves, near Kendal	12	18	2
Ashton, Mr. A. L., 5 Cannon Street	1	7	1
Astley-Bell, Ald. Henry, J.P., Sullom End, Garstang... ...	5	5	0
Atkinson, Mr. F. W., Church Street	1	1	0
Attwater & Sons, Hopwood Street	10	10	0

For the information of

Income Tax Payers.

By filling up the Form overleaf

you can add value to

YOUR PRESENT SUBSCRIPTION

and

BENEFIT THE INFIRMARY
TO THE EXTENT OF ANOTHER

6/1 for each One Guinea annually subscribed

(assuming Income Tax at 4/6 in the £).

You still pay the same amount

but by filling up and sending this form to the Secretary you enable the Infirmary to claim the Income Tax you have paid thereon, and if you are assessable to Surtax you will be entitled to deduct an amount equal to the gross amount of your subscription from the total income shown in your Surtax Return.

[P.T.O.

Form of Agreement to contribute to the Royal Infirmary, Preston.

I .....

of.....

hereby covenant with the PRESTON AND COUNTY OF LANCASTER QUEEN VICTORIA ROYAL INFIRMARY that for a period of seven years from the date hereof or during my lifetime (whichever period shall be the shorter) I will pay annually to the said Infirmary such sum as will, after the deduction of Income Tax, leave to the Infirmary a net sum of £....., such sum to be paid out of my general fund of taxed income, so that I shall receive no personal or private benefit in any of the said years from the said sum or any part thereof.

In witness whereof I have hereunto set my hand and seal this.....day of 1936

Signed, sealed and delivered by the said } .....

L.S.

.....

In the presence of—

Signature of Witness } .....

Address .....

.....

Occupation .....

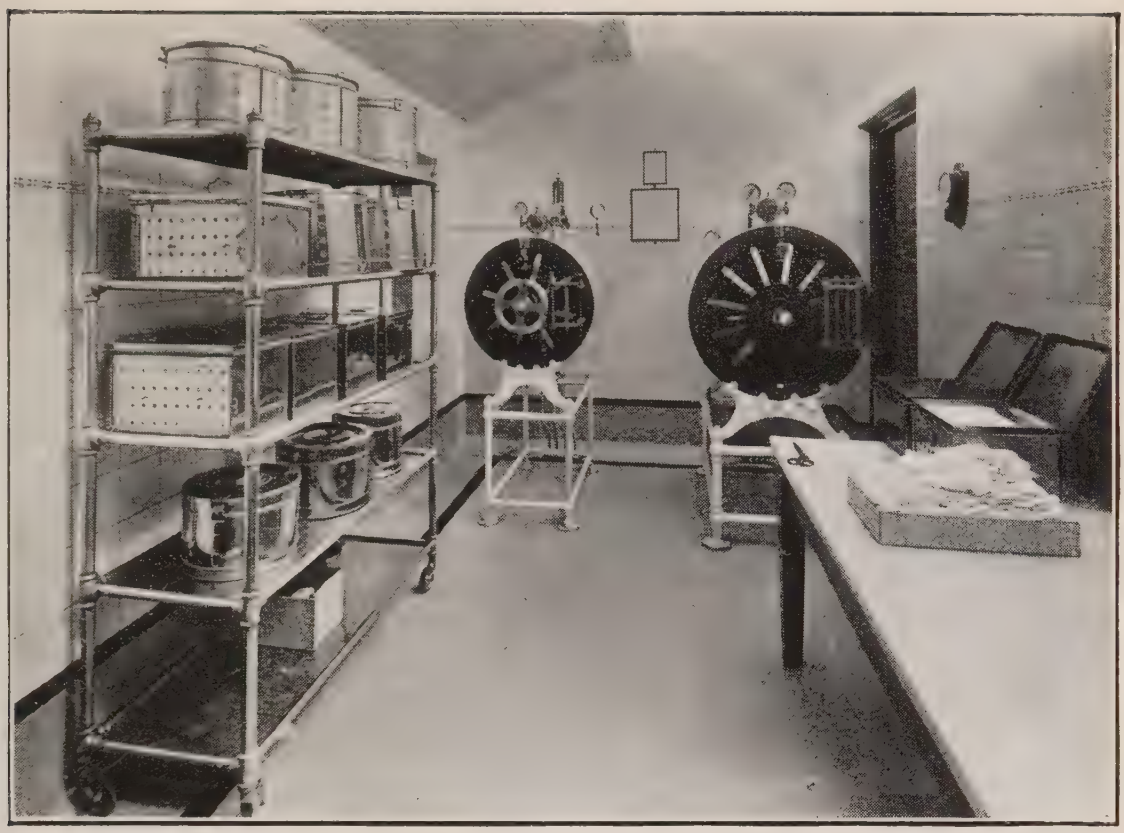

PREPARATION AND STERILISING ROOM—OPERATING THEATRES.

Photo by Arthur Winter.

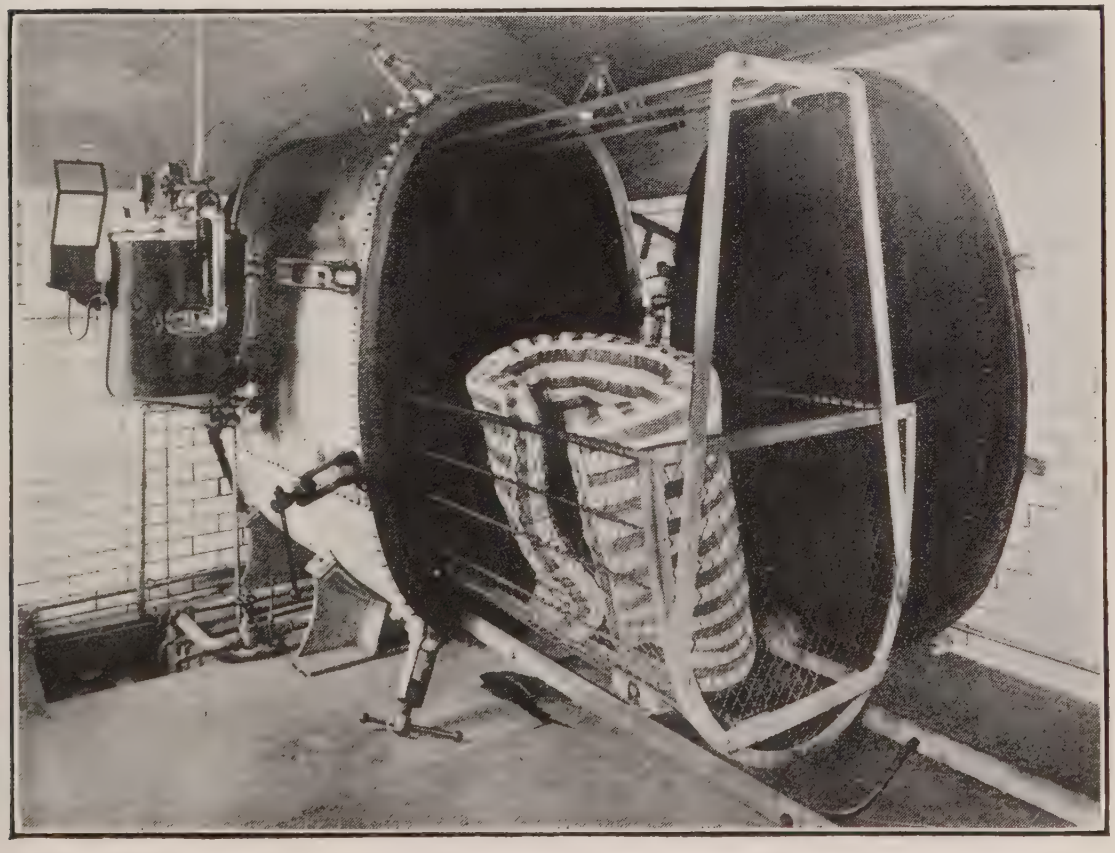

STERILISER FOR MATTRESSES AND GENERAL DRESSINGS.

Photo by Arthur Winter.

INFIRMARY AMBULANCES

Photo. by Arthur Winter.

REFRESHMENT BUFFET.—OUT-PATIENT DEPARTMENT.

Photo by Arthur Winter.

	£	s.	d.
ailey, Mr. T. H., 9 Chapel Street	1	1	0
all, Mr. and Mrs., Hill Crest, Forton	2	2	0
all, J. H. & Son, Mount Pleasant, Preston	1	1	0
amber Bridge Industrial Co-operative Society, Ltd. ...	2	2	0
amber, Mr. Jas., Fern Bank, Whitestake	0	10	0
amber, Mr. Wm., 18 Winckley Road, Preston	1	1	0
amber Bridge Spinning Co	3	3	0
annister, Mr. A., 49 Park Road	1	1	0
anks, T., & Co., Deepdale	1	0	0
arnes, John, & Sons, Ltd., Tennyson Road Mills	10	0	0
aron, The Misses, Kirkland Hall	2	11	8
arron & Crowther, Eldon Street	7	7	0
artlet, Mr. A., Market Place, Garstang	1	0	0
arton, Mr. Robert M., Four Lane Ends, Broughton ...	2	5	0
arton, Mr. & Mrs. John, Ridgewood, Preston New Road, Whittle-le-Woods	1	0	0
asterfield, Mr. H., Fylde Road	2	2	0
averstock, J. E., & Son, 65 Friargate	1	1	0
axter, J. E. & Co., Leyland	10	10	0
axter, Mrs. A. M., Audrey Lodge, Ditton Court Road, Westcliffe-on-Sea	5	0	0
aylton's Charity, Trustees of, Garstang, per Mr. G. Gornall	10	10	0
eardwood, Mr. J. C., 286 North Road	2	2	0
eardsworth, Mrs., Brook House, Chapel Lane, New Longton	2	2	0
eech's Chocolates, Ltd., Peel Hall Works	1	1	0
eetham, Mr. Wm., Guildhall Street	5	0	0
elcher, I. D., & Co., 101 John Bright Street, Birmingham	0	5	0
ennison, Mr. T., Golden Hill, Leyland	1	1	0
enson, Mr. Richard (Exors. of), 17 Poulton Street, Kirkham	2	0	0
enson Bros., Dowbridge	0	10	0
entham, Mr. T. H., The Priory, Lower Bank Road, Fulwood	1	1	0
erry & Son, John, Kirkham Street	5	5	0
erry, Henry J. & Sons, Kirk Mill, Chipping	2	2	0
erry, Mr. H., Beechfield, New Longton	5	0	0
ibby, W. & Sons, Manchester Road	1	11	6
ickerstaff, Mr. Rd., School Farm, Bank Lane, Warton ...	0	10	0
irchall, Mr. R., Brock	1	7	1
irley, Mrs., Wrea Green	1	1	0
ack, Mr. J., 27 Watling Street Road	0	10	6
lackburn, T. & Sons, Ltd., Hermon Iron Works	5	5	0
lezard, T., & Co., Lord Street	1	1	0
oddington, Mr. C. W., 28 Waterloo Terr., Ashton-on-Ribble	1	1	0
olton, Mr. J. K., District Bank House, Preston	1	1	0
olton, Mr. Wm., 3-7 Park Road	1	1	0
oth, E. H., & Co., Ltd., Fishergate	4	4	0
oth, Mr. J. (Exors. of the late), Derby Street	2	2	0

	£	s.	d.
Booth, Mr. Charles, 26 Chapel Brow, Leyland	3	3	0
Boothman, Mr. J. N. Whittle-le-Woods	2	2	0
Boots, The Chemists, Preston	7	7	0
Bounds, Mr. J. H., 4 Whitworth Street, Manchester ...	1	1	0
Bourne, Mrs. E., 63a Clifton Street, Lytham	1	1	0
Bradley, Mr. T., Claremont, Ribbleton Avenue	0	10	0
Bradley, J. & B., Brook Corn Mill, Wrea Green	1	1	0
Bramwell, Mr. Wm., Lune Street	1	1	0
Breakell, J., & Sons, Church Street	0	10	6
Breakell-Moss, Mr. A. M., Manor House, Longton	7	7	0
Breakell, H. C., & Co., Victoria Street	2	2	0
Bretherton, Jas. & Sons, Fylde Road	5	0	0
Bretherton, Rev. Humphrey, M.A., Eccleston	1	1	0
British Tyre and Rubber Co., Ltd., Leyland	2	2	0
Brook Mill, Ltd., Leyland	2	2	0
Brown & Bennett, Ltd., Southgate, Preston	1	1	0
Brown, Mrs., Moorville Tea Rooms, Longton	0	10	6
Brown, Mr. J., Moorville Tea Rooms, Longton	0	10	6
Brown, M., & Nuttall's Breweries, Blackburn	2	2	0
Brown, W. (Preston), Ltd., Glover's Court	0	10	6
Brown & Deighton, Shepherd Street	2	2	0
Brown, Mr. Wm., Lawes Farm, Willacy Lane, Catforth ...	5	0	0
Brown, Mr. J. G., 296 Brook Street, Preston	1	0	0
Brown, Lt.-Col. Sir Norman Seddon, Bank Hall, Tarleton	1	1	0
Burnie, A. & Sons, North Road	1	1	0
Burrows, Ltd., Emerson Road Mill	1	1	0
Burt, Mr. James, 20 Green Drive, Penwortham	1	1	0
Burton, Mr. Richard, Highfield, Ribbleton	1	1	0
Calico Printers' Association, Oxford Street, Manchester ...	2	2	0
Calvert, Miss E. M., B.M./H.P.E., London, W.C.1	30	0	0
Cank, Mr. B., Leyland Road, Penwortham, near Preston ...	0	10	0
Cardwell, Mr. R., 26 Lancaster Road, Knott End	2	2	0
Cartmell, Mr. A. E., 63 Watling Street Road	3	3	0
Cartmell, Mrs., 72 Stephenson Terrace	0	10	0
Cartmell, J. & Sons, Ltd., Brook Street	5	5	0
Cartmell, Mr. Thos., 5 Parrox View, Preesall	0	5	0
Cartmell's, Lord's Walk	1	1	0
Cartwright, G. & Sons, Fishergate	2	2	0
Catterall. P., Son & Co., Ltd., Rigby Street Mill	3	3	0
Catterall. R. H. & Co., 74 Emmanuel Street	1	1	0
Catterall, Mrs. K., St. Annes Rd. East, St. Annes-in-Sea ...	1	1	0
Catterall, Mr. John, Toad Hall, Inskip	1	0	0
Catterall, Mr. T., Quaker Cottage, Lea	0	10	0
Chadderton, Mr. W., "Shanklin," New Longton	2	2	0
Chadwick, Mrs. E., The Gables, Park Rd., Thornton-le-Fylde	4	1	3

	£	s.	d.
Charnley, Mr. R., Pear Tree Farm, Salwick	1	0	0
Chawner, Mr. R., Derby House, Winckley Square	1	1	0
Chipping Agricultural Show, Chipping	3	0	0
Chorley Consolidated Charities	9	9	0
Chorley & District Weavers' Association (per Mr. T. Starkey)	3	3	0
Chorley Town Council	30	0	0
Chorley Rural District Council	5	5	0
Clarke, John, Ltd., Bank Top Mills	1	1	0
Clarkson, Mr. Henry B., Catterall	1	0	0
Clarkson, Mr. W., Anderton House, Bartle	0	5	0
Clayton's Charity (per Mr. T. H. Allsup, Clayton-le-Woods)	2	0	0
Clergy of Blessed Sacrament, Preston	1	0	0
Clergy of St. Walburge's Church, Preston	4	4	0
Clergy of St. Wilfrid's Church, Preston	4	4	0
Clergy of St. Ignatius' Church, Preston	4	4	0
Clergy of St. Augustine's Church, Preston	5	0	0
Clergy of St. Joseph's Church, Preston	2	0	0
Clergy of English Martyr's Church, Preston	5	5	0
Cliff Spinning Co., Ltd., Dundonald Street	10	10	0
Clitheroe, Corporation of	5	5	0
Collinson, Mr. L., J.P., Barton Grange	5	0	0
Condensed Gas Co., Manchester	1	1	0
Cook, Mr. T., Miller Arcade	2	14	2
Cooke, Wm. & Sons, Stanleyfield Road	3	3	0
Cookson, E. & Sons, Ltd., Lytham and Preston	2	2	0
Cooper, R. & Sons, 10 Paradise Street...	1	0	0
Corbishley, John & Sons, 168 North Road	1	1	0
Cosney and Dawsons' Charities (per Borough Treasurer) ...	2	0	0
Cottam, Mr. T., Greenbank Saw Mills	5	5	0
Cottam, Mr. T., 27 Rose Terrace, Ashton	1	1	0
Cottam Hall Brick & Tile Co., Ltd., Cottam	1	1	0
County Bank, Ltd., Preston	5	5	0
Coupe, Mr. J., 61 and 62 Church Street...	1	1	0
Cowburn, Rt. & Partners, Stanley Lodge, Wharles	2	2	0
Cowley, Mr. A., Bamber Bridge	1	1	0
Cowpe, Miss Nancy, Beechwood, Haighton	2	0	0
Cowper, Mrs., High House, Hawkshead, Ambleside	2	2	0
Cox, C. & Sons, Addison Road	1	1	0
Cragg, Misses Margt. and Annie, Great Eccleston	1	1	0
Croft, T. & Sons, Ltd., Holme Slack Works	2	2	0
Crompton & Co., Ltd., Croston	3	3	0
Crook, J. & Sons, Ltd., Corporation Street	3	3	0
Crook, Mr. J. A., Chapel Walks	2	2	0
Crown Hotel Tontine Society, Croston	1	1	0

	£	s.	d.
Crozier & Co., North Road	1	1	0
Cumpstey, J., Ltd., Shepherd Street	1	1	0
Cunningham, Mr. A., "Rolanda," Highgate, Penwortham...	1	1	0
Dagger, Mr. and Mrs. T., Longmoor Lane, Nateby	1	0	0
Dagger, Mr. & Mrs. E., "Rathmona," Garstang ...	1	0	0
Darlington & Co., Church Street	1	1	0
Davies, Mr. Walter, J.P., The Fields, Ashton-on-Ribble ...	10	10	0
Davies, Mr. W. Allison, Highgate Avenue, Fulwood	1	1	0
Davies Mrs. Arthur, 3 Keble House, Manor Fields, Putney, S.W.1.	5	0	0
Davies, Mrs. E., 14 Ribbleton Hall Avenue, Ribbleton ...	1	0	0
Dawson, Mr. Jas. E., Ashton Marsh	1	0	0
Day, Mr. F. W., 117 Long Lane, Ashton-on-Ribble	1	0	0
de Hoghton, Sir James, Baronet, Hoghton Tower	5	0	0
Deakin, Mrs. Lilian, Ollerton Hall, Withnell	3	3	0
Denny, Mott & Dickson, Ltd., Fishergate	3	3	0
Dewhurst, G. & R., Ltd., Preston	15	15	0
Dewhurst, Alderman J., Shireburn House, Garstang Road ...	2	2	0
Dewhurst, E., Ltd., Mount Street Works	3	3	0
Dilworth & Carr, Bow Lane	3	3	0
Dingle Trading Co., Ltd., Ashton Marsh	2	2	0
Discount Book Co., Tram Terminus, Church Street	3	3	0
Disinfectant Supply Co., Mill Bank	1	11	6
District Bank, Ltd., Fishergate	5	5	0
Dixon, Mrs., Oak House, Frenchwood	2	2	0
Dobson, Mr. and Mrs. R., Black Hall, Chipping	2	2	0
Dockers' Club, Strand Road W.	2	0	0
Dodd, Mrs. M. E., 1 Bank Parade	0	10	0
Dodd, T. H. & T. & Buckley, 47 Lune Street	1	1	0
Dodgson, Mr. J. T., 9 Elleston Terrace, Preesall	0	12	6
Dryden & Sons, Thos., Grimshaw Street Foundry	5	5	0
Duckworth, Mr. William, Ribby Hall, Kirkham	5	5	0
Durham, R., Ltd., Marsh Lane	2	0	0
Eastham, Mrs., Mayor's Farm, Hutton	0	10	6
Eastham, R. H. & Co., 2 Pole Street	1	1	0
Eaves, Mr. Thomas, Red Roof, Hambleton	1	1	0
Eccles, Mr. C. W., J.P., Holmwood, Avenue Bank, Walton-le-Dale	1	7	1
Eccles, Mr. R., 46 Dover Street	0	10	0
Edmondson, James & Son, 38 Preston Road, Longridge ...	1	1	0
"E. H.," Preston	1	1	0
Embery, Mr. J., Vine Dene, Lea Town	0	5	0
Enderby, Mr. W. J., Egerton Road, Ashton-on-Ribble ...	1	1	0
English Electric Co., Ltd., Strand Road	10	0	0

	£	s.	d.
Ensign Lamps, Ltd., Kent Street	2	2	0
Etherton, Sir G. Hammond, County Offices	2	14	2
Eyles, Miss, 183 Watling Street Road, Fulwood	1	0	0
Farington, Mr. H. N., Worden, Leyland	2	2	0
Farington's Charity, John	50	0	0
Finch, Johnson & Lynn, Fox Street	2	2	0
Fisher, Mrs., Preston Road, Longridge	2	0	0
Fisher, S., & Sons, Fishergate	1	1	0
Fisher, E., Ltd., St. Paul's Road	10	10	0
Fisher, Mr. & Mrs. Frank, High Street, Garstang	0	10	0
Fitchie, Mr. David, 41 St. Andrew's Avenue, Ashton-on-Ribble	6	9	1
Fitzherbert-Brockholes, Mr. J. W., Claughton Hall	1	1	0
Fleetwood Fishing Vessel Owners' Association	15	15	0
Fleetwood Industrial Co-operative Society, Ltd.	5	5	0
Fleetwood Working Men's Club	7	7	0
Fleetwood Gas Workers' Club and Institute	25	0	0
Fleetwood Corporation	21	0	0
Fletcher, Mr. Ed., 17 Ellen Street	1	0	0
Flower, Miss Amy, Oaklea, King's Drive, Fulwood	2	2	0
Foley, A. & Co., St. John's Place	2	2	0
Football League, The	5	5	0
Foster, Mr. Alex., J.P., Tinniswood, Ashton-on-Ribble ...	5	5	0
Fowler, Mr. A., Higginson's Farm, Barnes Lane, Goosnargh	0	6	0
Frame, Mr. J., Melford Lodge, Colney Hatch Lane, Muswell Hill	3	3	0
Frames Tours, Ltd., 118 Southampton Row, London ...	2	2	0
Fraser, Mr. E., Liverpool Road, Penwortham	1	1	0
Freeman, Hardy & Willis, Fishergate	2	2	0
Freemasons, Carnarvon Lodge, No. 2376, Leyland	5	5	0
Frobisher, Mr. F., 21 East View	1	0	0
Furness, Major C. C., 11 Camden Place	1	7	1
Fylde Industrial Co-operative Society, Kirkham	2	2	0
Gardner, Mr. E. W., 44 Fishergate	1	1	0
Gardner, R. & Sons, Deepdale Motor Stores	1	1	0
Garratt, Son & Flowerdew, Ltd., Fishergate	2	2	0
Gaskell, Mr. T., Longton	1	1	0
Gatty, Mrs. M., Whiteholme, near Preston	2	2	0
Gatty, Messrs. F. A. & Co., Ltd., Bannister Hall Works, near Preston	10	0	0
Goldberg, Mr. P., Miller Arcade	1	1	0
Goodier, Mr. & Mrs., Notosi, Fishwick View	2	0	0
Goodman, M., & Son, 141 Moor Lane	1	1	0
Goosnargh United Charities	10	0	0
Graham, Mr. J., 32 Calverley Street	0	10	0

	£	s.	d.
Grand Clothing Hall, Church Street	1	1	0
Green, W. & Son, 1 Fleet Street	1	1	0
Greenwood, Mr. A. H., 18 Chapel Walks	1	1	0
Greenwood, Mr. H., Lane House Farm, Much Hoole ...	2	2	0
Gregson Lane Co-operative Society, near Preston	1	1	0
Gregson, Mr. Geo., Oak House, Leyland	1	1	0
Grundy, Mr. H., 216 Ribbleton Lane	1	1	0
"R. G.," Preston	5	0	0
Hacking, Miss N., 63 Powis Road, Ashton-on-Ribble ...	1	1	0
Hacking, Lady, Clifton Hall, near Preston	5	0	0
Hall, James & Co., Nelson Street	5	5	0
Hall, Mrs. F., 12 Lytham Road, Freckleton	0	10	0
Hamer, Mr. Arthur, Friargate	1	1	0
Hamilton, Mrs., Stanley Terrace	0	5	0
Hardman, Mr. G., Durham House, Uplands, Broughton ...	1	1	0
Harris, Mr. W. H., c/o Midland Bank, Ltd., Preston ...	2	2	0
Harrison, Mr. James, "Orta," Stuart Road, Ribbleton ...	2	2	0
Harrison, Thomas & Sons, Hermon Street	2	2	0
Harrison, Mrs. M., 11 Elletson Terrace, Preesall	0	10	0
Harrison, Mrs., 8 Forrest Gate, Blackpool	1	1	0
Hart Ashworth Co., The, Oxheys Mill	3	3	0
Hart, W. & J., Liverpool Road, Longton	2	2	0
Hartley, Mr. & Mrs., 160 Addison Road, Ashton	1	1	0
Hartley Bros., Shelley Road Mills	2	2	0
Harvey, Mr. James, Bond Villa, Bretherton	1	1	0
Haslam, Mr. W., 3 Tolsey Drive, Hutton	2	2	0
Hawkins, Jno. & Sons, Ltd., Greenbank Mills	10	10	0
Haworth, Mr. Thos., 17 Brougham Street	1	0	0
Haydock, Mr. T., Littlewood Hall Farm, Croston	1	1	0
Hayes, Miss J. E., Grasmere Villa, Grimsargh	1	1	0
Hayhurst, Mrs. J. A., The Lindens, Nooklands, Fulwood ...	2	2	0
Haysworth & Co., Aqueduct Street	2	2	0
Heane, W. S., Ltd., Fishergate	2	2	0
Heapey Co-operative Society, Ltd., Wheelton	2	2	0
Hegan, Mrs. E., 10 St. Peter's Street	1	0	0
Helliwell, Mr. H. F., Fishergate	1	1	0
Helm, Mrs., Alderside, Highgate, Penwortham	0	5	0
Herling, Mr. E. J. M., Broughton Lodge, Broughton ...	1	1	0
Hesketh, Lord, Towcester	3	0	0
Hesketh, Mr. A., North Road	1	0	0
Hey, Mr. G. L., c/o Murphy Chemical Co., St. Albans ...	0	5	0
Heyes, Mr. T., Pearfield, Golden Hill, Leyland	2	0	0
Hill, Geo., & Sons, Ltd., Cannon Street	3	3	0
"H.R.C. & W.," Preston	1	1	0
Hodgson, J.R., Ltd., 132 Church Street	1	1	0

	£	s.	d.
Hodgkinson, Mr. A., Uplands, Ribbleton	1	7	1
Hodgkinson, Mrs. Arthur, Uplands, Ribbleton	1	1	0
Hodgkinson, Mr. F., Hill Road, Penwortham	5	0	0
Holden, Mr. W., Westhead Road, Croston	1	0	0
Holden, Mr. J., Clarke House, Chipping	0	10	0
Holden, Miss E., 35 Church Road, Lytham	1	1	0
Holland, Mr. James, 45 Powis Road, Ashton-on-Ribble ...	1	1	0
Holland, Mr. W. L., Adelphi Works	1	1	0
Hollas, Mrs., Parsonage Farm, Highworth, Wilts	7	10	0
Holmes, Mrs. W. H., Brow Farm, Little Eccleston	0	5	0
Hopkinson, Dr. J., 204 Long Lane, Ashton-on-Ribble ...	2	14	2
Hopwood Bros., Station Road, Bamber Bridge	1	1	0
Hornby, The Venerable Archdeacon. St. Michael's-on-Wyre	2	14	2
Hornby, Mr. H. P., J.P., St. Michael's–on–Wyre	1	7	1
Horrockses, Crewdson & Co., Ltd., Preston	10	10	0
Hothersall, E. G. & Sons, Auction Mart	2	2	0
Hothersall, Robert & H. G. Parker, Bamber Bridge	2	10	0
Houghton, Mr. A. Theo., Stone House, Broughton... ...	1	7	1
Houghton, Mrs., "Hill Crest," Woodplumpton	0	10	0
Howarth, Sir Alfred, J.P., Eavesbrook, Fulwood	1	7	1
Howarth, J. C. & Son, Moor Lane	1	1	0
Hoyle, Mr. J.W. J., Uplands Cottage, Walker Lane, Broughton	1	1	0
Huck, Mr. W. H., London Road	2	2	0
Hull, Mr. R. N., Brook Street	2	0	0
Hulley, Miss, The Moor, Kirkham	0	10	6
Hunt, Mrs. Emma, 10 Egerton Road	1	1	0
Hunt, Mr. Thomas, Hoole	1	1	0
Hutchinson, Mrs. W., Spring House, Gt. Eccleston	0	10	6
I.C.I. (Alkali) Ltd., Northwich	15	15	0
I'anson, Mr. John, Longton	0	10	0
Iddon, Mr. Jas., Post Farm, Roseacre	0	10	6
Iddon Bros., Ltd., Brookfield, Leyland	3	3	0
Independent Order of Odd Fellows, M.U., Preston District ...	6	10	0
,, ,, ,, ,, Garstang	7	7	0
,, ,, ,, ,, Chipping	2	11	0
,, ,, ,, ,, Clitheroe	2	2	0
,, ,, ,, ,, Whittle-le-Woods ...	2	10	0
Independent Order of Rechabites, Preston District	1	1	0
,, ,, ,, Longridge	1	10	0
Iredale, Mr. H., Marsh Lane, Longton	2	2	0
Irwin, Miss Rachel M., 77 Victoria Crescent, Eccles ...	2	2	0
Jackson, Mr. A., Fish House, Chipping	0	10	0
Jackson, Harold, Ltd., Oakenclough, Garstang	2	2	0
Jackson, Mr. J., 82 Miller Road	1	0	0

	£	s.	d.
Jackson, Mr. Sydney N., Highgate Avenue, Fulwood ...	1	1	0
Jenkinson, Mr. Wm., Pear Tree Farm, Pilling	0	10	0
Jenkinson, Mr. Jos. (senior), Birks Farm, Pilling	0	10	0
Jewsbury & Brown, Fishergate Hill	1	1	0
Johnson, Mr. A., Orchard Street	1	0	0
Jones, Miss Alice, Parkside, Garstang Road, Preston ...	0	10	6
Jones, Mr. E., 12 Cromwell Road, Penwortham	1	1	0
Jones, J. B. & Sons, Church Street	1	1	0
Jones, Mr. C., 258 Fylde Road	0	10	6
Joy, Mr. W. J., Oxheys Street	1	5	0
Jukes, Mr. J., Longridge	2	2	0
Kay, Mr. J. M., Walton-le-Dale	1	0	0
Kazer, Mr. and Mrs. J. F., Wellington Cottage, Leyland ...	1	1	0
Kenyon, Mrs. Ernest, 97 St. Annes Road East, St. Annes ...	3	3	0
Kenyon, Mr. T., Kendal Street	1	10	0
Kerr, Mr. Jasper, 32 Manor House Lane	2	2	0
Kilroe, Mr. P., Walton Street	1	1	0
Kirkham, Mr. F., Moor Lane	1	1	0
Kirkham Conservative Club, Kirkham	1	1	0
Kirkham Gas Co., Orders Lane, Kirkham	5	0	0
Kirkham United Charities, Kirkham	6	6	0
Kirkpatrick, Mr. W. M., M.P., London, W.C.2	2	2	0
Kitchen, Mr. W. C., Lyndene, Lightfoot Lane, Broughton ...	0	10	6
Kite, Miss C., Slater Lane, Leyland	1	1	0
Knight, Henry & Son, Birch House, Walton-le-Dale	0	10	6
Knight, Mr. John, Birch House, Walton-le-Dale	0	10	6
Knowles, J. & Son, Salwick	1	1	0
Knowles, Miss M., Radcliffe, Chipping	2	2	0
Lancashire Constabulary	10	0	0
Lancashire County Council Public Assistance Committee...	132	2	0
Lancashire Petrol Deliveries, Strand Road	2	2	0
Lane, Mr. E. H., Tenbury House, Lower Bank Rd., Fulwood	2	2	0
Langdale's Charity, Dorothy, per Mr. J. Thompson, Hoghton	2	0	0
Lathom's Charity, Peter, Rufford	3	3	0
Lathom's Charity, Peter, Croston	6	6	0
Lathom's Charity, Peter, Bispham and Mawdesley	4	4	0
Lazenby, Mr. Tom, 30 Crawford Avenue, Leyland	1	0	0
Leigh, J. & A., Ltd., Brookhouse Mill	10	10	0
Lewis, Mr. T., 34 Newton Drive, Blackpool	3	15	2
Ley, J. A. & Sons, Walton-le-Dale	2	2	0
Leyland Motors (1914), Ltd., Leyland	50	0	0
Leyland & Birmingham Rubber Co., Ltd., Leyland ...	10	10	0
Leyland & Farington Co-operative Society, Ltd., Leyland ...	2	2	0
Leyland Gas Co., Leyland	2	2	0

	£	s.	d.
Leyland May Queen's Reception and Ball Committee... ...	25	0	0
Lillie, Mr. and Mrs. A. C. M., Bamber Bridge	5	5	0
Linday, J., & Sons, Ltd., Dunkirk Soap Works, Nottingham	1	1	0
Lister, Mrs. A., Aylesbury Farm, Little Thornton	1	0	0
Little, Mr. J., 2 Woodlands Avenue, Ribbleton	1	1	0
Livesey, Mrs., 97 Fishergate	1	1	0
Lloyds' Bank, Ltd., Fishergate	3	3	0
Lomax, Mr. & Mrs., 516 New Hall Lane	1	1	0
Lomax, Miss, 516 New Hall Lane	2	2	0
London Assurance, Manchester	2	2	0
Longridge Industrial Co-operative Society, Ltd., Longridge	3	3	0
Lord, Mr. James, 55 Union Street, Leyland	1	1	0
Lostock Hall Spinning Co., Ltd., Lostock Hall	5	5	0
Low, W. S., Ltd., Union Street	1	1	0
Lowe, Mr. F. E., Lune Street	1	1	0
Lucas, W. & Sons, Derby Street	2	2	0
Lucas, Mr. John, Windsor Avenue, Leyland	2	0	0
Luckfield Charity	5	0	0
Lupton, Mr. W., 65 Waddington Road, Clitheroe	2	2	0
Lytham St. Annes Corporation	10	10	0
Manfield & Sons, Fishergate	2	2	0
Margerison, J., & Co., Ltd., Preston	10	10	0
Mark, W. D., & Sons, Kent Street	1	1	0
Marsden, Mrs. M., Adlington Gate Farm, New Longton ...	0	10	0
Marsden, Mr. R., Kirklands, Longridge	1	1	0
Marsden, Mrs. M., 160 Roe Lane, Southport	0	10	0
Marsden, R. & Son, Ltd., Church Street	3	3	0
Marsden & Kay, Ltd., Preston	2	2	0
Marsden, Rev. & Mrs. H. H., 4 Ashworth Terr., Headingley, Leeds	1	1	0
Marsh Bros., Heskin	0	10	0
Martin's Bank, Ltd., Preston	5	5	0
Martin. J. H., Ltd., Deepdale	1	1	0
Martland, Mrs., Farington	0	10	0
Mason, G. J., Ltd., Bradford Street, Birmingham	1	1	0
Mather Bros., Lune Street	3	3	0
Matthew, Mr. F., 2 Temple Court, Preston	2	2	0
Maynard, Mr. M. S., Bold Street Mill	5	0	0
Mayor, James & Co., Ltd., Tarleton	1	1	0
Maypole Dairy Co., Preston	1	1	0
Mears, W. & Co., Ltd., Bamber's Yard, Friargate	2	2	0
Mears, Mr. Thomas Fishergate	1	1	0
Mercer, Mr. W., Alston Old Hall, Grimsargh	0	10	0
Mercer, Mr. Thomas, Chipping House, Chipping	2	2	0
Merigold Bros., Church Street	2	2	0

	£	s.	d.
Messham, Mr. F. C., 19 Clifton Drive, Lytham	2	2	0
Middlebrook, Chas., & Son, Ltd., Church Street	2	2	0
Midland Bank, Ltd., Preston	5	5	0
Miller, Chris., Ltd., Croft Street	3	3	0
Miller, Ball & Toulmin, 81 Fishergate	2	2	0
Millington, Mr. Geo., Avenham Street	1	1	0
Millner, Mr. R. H., Hazel Dene, Gt. Eccleston	1	1	0
Milner, Mr. Thomas, Knainsley, Thornley	1	1	0
Mills, Mr. and Mrs. E. J., Blackbrook, Hoghton	2	2	0
Moorbrook Mill Co., Preston	5	5	0
Moorcroft, Mr. G., 19 Belmont Avenue, Ribbleton	2	2	0
Moore, Mr. Hy., 102 St. Andrew's Road S., St. Annes ...	1	11	6
Moreing, Mr. A. C., M.P., 62 London Wall, E.C.	1	1	0
Moss, Mr. Thomas, Lancaster Road	1	10	0
Moss, Mr. Francis, 31 Bairstow Street	2	2	0
Murray, Mr. R., "Lochmaben," Liverpool Rd., Penwortham	1	1	0
Myers, Mr. & Mrs., Church Raike, Chipping	1	0	0
Myerscough, R., Ltd., Shepherd Street	1	1	0
Nelson, Mr. J. T., Beech Mount, Garstang	1	0	0
Nelson, Mr. James, 163 Watling Street Road, Fulwood ...	5	5	0
North Lancashire Hosiery Co., Market Street	2	2	0
North Lancashire Card Blowing Room and Ring Spinners Association, Preston	1	0	0
Nowell, Miss Jane, Gracefield, Kirkland, Garstang	0	10	0
Oakley, Mr. P. D., Greenfield Road, Ashton	1	1	0
Openshaw, Lady, Broughton House	2	2	0
Openshaw, Mr. Leslie, Portlands Drive, Broughton	1	1	0
Ormrod, Mr. H., Red Gables, Garstang Road, Broughton ...	6	9	1
Ormrod, Miss, 15 Egerton Road, Ashton	0	10	6
Orr, A. S., & Co., Ltd., School Lane, Bamber Bridge ...	2	2	0
Page & Taylor, Ltd., Watery Lane	2	2	0
Park School for Girls, Preston	25	0	0
Park, Mrs. W. P., Whinney-Clough, Ashton-on-Ribble ...	2	2	0
Parke, Mrs., Pye Corner, Broadway, Worcestershire ...	2	2	0
Parker Bros., Friargate	2	0	0
Parker, C. H. & R. G., Ltd., Fleet Street	1	1	0
Parker, Mr. and Mrs. Roger, 17 Central Terrace, Freckleton	0	5	0
Parker, Mr. T., Mountain View, Catterall	0	10	0
Parkinson, Mr. A. M., 4 Powis Road, Ashton	1	1	0
Parkinson, T., Ltd., Watery Lane	5	0	0
Parr, Mrs. A. E., Egerton Road, Ashton-on-Ribble	1	7	1
Patterson, Mr. T., Oakdene, Grimsargh	0	10	6
Pearson, G. & Son, Leyland Road, Penwortham	1	1	0

	£	s.	d.
Pearl Life Assurance Co., Ltd., Preston	2	2	0
Pedder, Mrs. J., Rathmona, Garstang	5	0	0
Pedder, Miss A. E., Moss Road, Garstang	2	2	0
Peddie, Dr. C., Whittle-le-Woods, Chorley	2	2	0
Peet, Mrs. Princes Drive, Broughton	1	1	0
Pemberton, Mr. G., Butler Street	2	2	0
Penwortham Charity Trustees	20	0	0
Phœnix Sanitary Co., Newton Street	2	2	0
Piercy, Mr. H. M., Rydal, Parklands Drive, Broughton ...	1	1	0
Pilkington, J., Ltd., Earnshaw Bridge	2	2	0
Pilkington, Mr. J. H., Sharoe Green Lane, Fulwood	1	2	8
Plant, Abbott & Plants, Winckley Street	2	2	0
Platt, J. & H., Ltd., 36 Fishergate	1	1	0
Plungington Road Conservative Club	1	10	0
Pomfret, Mr. J., First Avenue, Ashton-on-Ribble	1	0	0
Powells Biscuits, Ltd., Preston	10	10	0
Powell, Miss A., 34 Garstang Road, W., Wesham	1	0	0
Powell, Mr. and Mrs., 13 Highgate Avenue, Fulwood ...	2	2	0
Preston, Mr. W., 19 Winckley Square	1	0	0
Preston Corporation	52	10	0
Preston Corporation Public Assistance Committee	35	0	0
Preston & District Boot Trades Association	1	1	0
Preston Drug Co., Fishergate	1	1	0
Preston Embee Motors, Ltd., 1 Avenham Street	2	2	0
Preston Gas Co., Fishergate	25	0	0
Preston Industrial Co-operative Society, Ltd., Ormskirk Rd.	50	0	0
Preston & District Amateur Bowling League	2	2	0
Preston & District Licensed Victuallers' Association... ...	7	7	0
Preston & District Pawnbrokers Association	1	1	0
Preston Paint and Varnish Co., Market Street	1	1	0
Preston Provincial Association of Operative Cotton Spinners	6	6	0
Preston Public Window Cleaning Co., East Street	1	0	0
Preston Shelley Assurance & Collecting Society, Lune Street	25	0	0
Preston Steam Laundry, Addison Road	2	2	0
Preston Unanimous Brotherly Burial Society	15	15	0
Preston Wagon Co., Ltd., Marsh Lane	5	0	0
Procter Mr. H., Lane Side Farm, Alston	1	1	0
Proctor, Mrs. J. E., Ribbleton Avenue	1	1	0
Provincial Newspapers, Ltd., Fishergate	5	5	0
Prudential Assurance Co., Ltd., London	110	0	0
Punshon, Mr. J. W., 4 Lancaster Ave., Thornton-le-Fylde ...	0	10	0
Pye, Mr. G., 1 Chapel Hill, Longridge	1	1	0
Pyke, J. & Son, Arthur Street Corn Mill	3	3	0
R.A.O. Buffaloes, Duke of Edinburgh Lodge, Preston ...	1	1	0
Radcliffe, Mrs., 24 Crookings Lane, Penwortham	4	0	0

	£	s.
Rainford, T. C. & Son, Fishergate	1	1
Rawlinson, Mr. R., 18 Woodlands Avenue, Ribbleton ...	1	1
Read, Mr. D., 94 Fishergate Hill	10	10
Reddaway, Mr. Frank, J.P., Winmarleigh Hall, Garstang ...	6	9
Redmayne & Isherwood, Flax Mills, Kirkham	3	3
Reed, E. J. & Sons, Fishergate	2	2
Reed, G. & Sons, 172 Corporation Street	2	2
Renshaw, Mr. S. H., O.B.E., Myerscough House, Garstang	6	15
Reynolds Mr. E., 5 Derby Street	1	1
Rhodes, Mr. T., Post Office, Earnshaw Bridge	1	0
Rhodes, Mr. & Mrs. Wm., Lower Lickhurst, Inglewhite ...	0	10
Ribble Motor Services, Ltd.	84	16
Ribbleton Working Men's Lecture and Debating Club ...	1	1
Rich, Mr. T., Marsh House, Elston	0	10
Rigby, Mr. W., 11 Cairn Bridge Street, Higher Walton ...	2	0
Riley, Mr. & Mrs., 153 Addison Road	0	10
Rimmer, Mr. Chas., Rufford	1	1
Roberts, A. E. & Co., Lune Street	3	3
Robinson, Mr. & Mrs. F., Highbury, Blackpool Road, Ashton	1	1
Robinson, Mr. F., Carew Street	0	10
Robinson, Miss, 48 Fishergate	1	1
Robinson, J. & A., 27 Friargate	0	10
Robinson's Belfast Linen Warehouse, Preston	2	2
Robinson, N. & Co., Ltd., Orchard Corn Mills	1	1
Robinson, Mr. Rd., Wilson Fields, Inglewhite, Goosnargh	0	10
Robinson, T. L., Ltd., 23 Friargate	2	2
Rogers, Miss K., 3 Grange Avenue, Southport	0	10
Rogerson, Mr., Hoghton Lane, Hoghton	1	0
Rollason, Mr. J. L., Great Shaw Street	1	1
Roper, John, Bounty Fund, Whitechapel	1	1
Rothwell, Mr. R. R., Jnr., 34 Miller Arcade	5	0
Royal Liver Friendly Society, Preston	1	1
Rushton, Mrs., Oaklands, Garstang	2	14
"S.F.A.B."	1	0
Salthouse, Mrs. G., No. 2 Cottage, Thistleton	0	10
Sanderson, D., Ltd., 5 Main Sprit Wiend	1	0
Sanderson, F. & Co., Cannon Street	0	10
Satterthwaite & Co., Friargate	1	1
Scanlan, Mr. E., 25 Orchard Street	1	1
Seed, Mr. G. T., 12 Lune Street	1	0
Seed, R. & Sons, Guildhall Street	1	0
Seed, Mr. A., 269 St. Georges Road	2	2
Sharp, C. H., Ltd., Church Street	5	0
Sharp, John, Ltd., Grimshaw Street	2	2
Sharp, Mr. W., Station Road, Barton	2	2

	£	s.	d.
Sharples, Mr. James, Huntley Gate Farm, Samlesbury ...	0	10	0
Sharrock, Mr. H., The Moss, Mawdesley	1	1	0
Shell-Mex and B.P., Ltd., Manchester	2	2	0
Shufflebottom, Mr. Chas., Breeze Hill, Carr Bank, Sandside	6	9	1
Shutt, Mrs., Holme House, Farington	3	3	0
Silcock, Messrs. T. B. and W. A., Stanley Hall, Union Street, Liverpool	50	0	0
Simpson, Mr. J. D., 19 Victoria Parade, Ashton	1	1	0
Simpson, Mr. J. T., Carter's Arms, New Hall Lane ...	1	1	0
Singleton, Sir John, 4 Paper Buildings, The Temple, E.C.4	2	2	0
Slinger, R. & Son, Corporation Street	5	5	0
Smirk, Mr. W., 36 Fishergate	1	1	0
Smith, J. R. & A., Ltd., Manchester Mill	3	3	0
Smith, Wm. & Co., Queen's Mill	5	0	0
Smith, Mr. W., Apsley House, Longridge	5	0	0
Smith, Mr. R. H., Whitefriars, Grimsargh	3	0	0
Smith, Mr. J. M., The Limes, Longridge	2	2	0
Smith, Mr. J. P., 68 Victoria Road, Fulwood	2	0	0
Smith, J. W. & Sons, Ltd., Cramp Oaks Mill, Longridge ...	3	3	0
Smith, Mr. Wm., Moor Park Avenue	2	0	0
Smithies, Mr. C., Wolfen House, Chipping	1	11	6
Snape, T. & Co. Church Street	2	2	0
Sons of Temperance, No. 215, Preston Grand Division No. 3	3	0	0
Southworth Bros., Croston	1	1	0
Speight & Son, Sedgwick Street	1	1	0
Spencer, I. & Sons, Liverpool Road, Penwortham	5	5	0
Spiller, Mr. and Mrs. J., 6 Kirkham Avenue, Blackpool ...	1	0	0
Spinner, E. & Co., Bannister Hall Works	2	2	0
Standen, Mr., Broughton	1	0	0
Stanley, Rt. Hon. Lord, M.C., M.P., Holmwood, Keston, Kent	6	15	6
Stanning, J. & Sons, Ltd., Leyland	5	0	0
Starkie, J. & Sons, Ltd., Church Street	2	2	0
St. Mary's Catholic Club, 15 Church Street, Fleetwood ...	3	3	0
Stevenson, Mr. and Mrs. John, Ferncroft, Whittingham ...	1	1	0
Stewart, Mrs., "Rosslyn," Parklands Av., Penwortham ...	1	0	0
Strange, Mrs. M., The Grammar School, Kirkham	2	0	0
Stokes, S. & Sons, New Hall Lane	1	10	0
Stopford, Mr. G., 4 Meath Road	0	10	6
Storey, Mrs. S., 32 Ribblesdale Place	1	1	0
Sumner, Mrs. C., The Croft, Sharoe Green Lane, Fulwood...	1	0	0
Sumner, W. & J., Fulwood	2	2	0
Sumner, Mr. W. H., Moss Lane, Leyland	3	0	0
Sutcliffe Bros., Orchard Street	1	0	0
Sutton, Mr. & Mrs., Marsh Lane, Longton	0	10	0
Swann, F. & Co., Leyland	1	1	0

	£	s.	d.
Swarbrick, Mr. N. J., Longridge	0	10	0
Swindells, Mr. N. E., Winckley Street Chambers	2	2	0
Tagg, Mr. S., J.P., 44 Highgate Avenue, Fulwood... ...	1	7	1
Tatton, Capt. T. A., Cuerden Hall, near Preston	30	0	0
Taylors Drug Co., Ltd., Fishergate	1	1	0
Taylor Bros., Bute Mill	2	2	0
Taylor, Geo. (Preston), Ltd., Nottingham House, Fishergate	3	3	0
Taylor, Mr. M., Chat Hill Farm, Out Rawcliffe	1	0	0
Taylor, Mrs. W., Rose Cottage, Great Eccleston	1	0	0
Taylor, Mrs., Moss Lane, Little Hoole	1	10	0
Taylor & Pickles, Glover's Court	1	1	0
Thistlethwaite Mr. L., Brockside Farm, Garstang	5	0	0
Thompson, Mr. W., 68 Balfour Road	0	10	0
Thornton-Cleveleys U.D.C.	6	6	0
Threllfall, T. & Co., Ltd., Church Street	2	2	0
Threlfall, Mr. A., Farington Saw Mill	1	1	0
Threlfall, A. Ernest, Caxton Printing Works, Leyland ...	3	3	0
Threlfall, Mr. James, Clithero's Lane, Freckleton	2	2	0
Tilston, Mr. R. T., Brooklands, Egerton Road, Ashton-on-Ribble	0	10	0
Titterington, Mrs., The Lindens, Cromwell Road, Ribbleton	1	1	0
Todd, P. & Co., Wheelton, Chorley	4	4	0
Tomlinson, Mr. M., Hillock Farm, Warton	1	0	0
Tomlinson, Mr. Andrew M., Church Villa, Leyland ...	2	2	0
Tomlinson, Mr. Edwin, 87 Towngate, Leyland	1	0	0
Tomlinson, Mr. and Mrs., Boat House Farm, Ribchester ...	0	10	0
Tomlinson, Miss D. E., Church Villa, Leyland	1	1	0
Tonge, Mr. J. H., Winckley Square	2	0	0
Topping, Mr. E., Church Street	1	1	0
Topping, John & Sons, London Road	2	2	0
Toulmin, Mr. J. H., Catterall Cottage, near Garstang ...	2	2	0
Toulmin, Lady, Rylstone, Penwortham	2	2	0
Toulmin, Miss Muriel, Rylstone, Penwortham	2	2	0
Toulmin, Mr. W. H., West Cliff	3	3	0
Toulmin, Mr. G. F., Brooklands, Broughton	5	0	0
Transport and General Workers' Union, Guildhall Street ...	3	3	0
Tuck Shops, Ltd., Fishergate Hill	1	1	0
Tulketh Spinning Co., Ltd., Preston	10	10	0
Turner, W. & J., Fleet Street	2	2	0
Turner, John & Sons, Ltd., William Henry Street	5	5	0
Tuson, Mr. W., 54 Fishergate	2	2	0
Union of Textile Warehousemen (per Mr. R. Cook)	2	2	0
United Order of Catholic Brethren, Garstang	0	10	6

	£	s.	d.
Varley, Mr. T., Greenbank Street	1	1	0
Vernon & Co., Penwortham Mills	5	5	0
Viney, H. & Co., Ltd., Strand Road	2	2	0
Wallbank Mr. T., Barton Mill	0	10	0
Wallbank & Simpson, 51 Eldon Street	1	1	0
Walmsley, Mr. W. J., Bartle Hall	2	2	0
Walmsley Bros., Moss Farm, Whitestake	0	10	0
Walton-le-Dale Licensed Victuallers Association	1	1	0
Walton Paper Co., Ltd., Sedgwick Street	2	2	0
Ward, Mr. J. J., 18 Moor Lane	5	0	0
Ward, Septimus, Ltd., Manchester Road	2	2	0
Ward, T. W., Ltd., Albert Edward Dock	5	5	0
Wareing, Mrs. A., Lane Ends, Hoole	0	10	0
Wanklyn, Mrs. H. T., Worden Hall	1	1	0
Wanklyn, Mr. H. T., Worden Hall	1	1	0
Watson's Storage Co., Ltd., The Docks	26	5	0
Wearden, Mrs. Margt., Cheshire House Farm, Farington ...	1	1	0
Webbs, Ltd., Lawson Street	3	3	0
Westminster Bank, Ltd., Fishergate	5	5	0
Wheelton Co-operative Society, Higher Wheelton	1	1	0
Whitbread & Co., Ltd., Marsh Lane	2	2	0
Whitehead, C. W., Ltd., Avenham Street Mill	2	10	6
Whitehead, Mr. T., Brindle Lodge, near Preston	3	3	0
Whiteside & Jolly, Union Street	1	1	0
Whittle, Geo. & Co., Longridge	10	10	0
Whittle, Robinson & Bailey, 6 Cannon Street	1	1	0
Whittle & Turner, Progress Mill, Kirkham	20	0	0
Wigan Coal Corporation Ltd., Fishergate	5	5	0
Wiggins, Teape & Co., Ltd., Withnell Fold	5	5	0
Wignall, Mr. E. G., Middenstead Farm, Hoghton	0	10	0
Wilcock, W. & Sons, Lancaster Road	2	2	0
Wilding, Mr. E. S., Lune Street	5	5	0
Wilding Bros., Ltd., Alexandra Mill	8	8	0
Wilding, S. B. & Sons, Lune Street	3	3	0
Wilkins, W. & R., Longton Brewery	1	1	0
Wilkinson, Ellis, Ltd., South Meadow Street	1	1	0
Willacy, Mrs., Primrose Cottage, Treales	1	0	0
Willan, Mr. G., 3 Argyll Road	0	10	6
Willan, Mrs. M., 22 Highgate Avenue, Fulwood	1	7	1
Williams, Mr. T., Hillcrest Avenue, Broughton	1	1	0
Williamson, Mr. F. A., Moor Park Pharmacy	2	0	0
Willmoth, Mr. & Mrs. W. J., 13 Church Street	6	9	1
Wills, Mr. Thos., Leighton House, Inglewhite, Goosnargh ...	0	10	0
Wilson, Mr. A. W., 8 Winckley Square	2	2	0
Wilson, Mr. H. F., Broughton House, near Preston	2	2	0

	£	s.	d.
Winter, Mr. A., Fishergate	2	2	0
Withnell U.D.C., Brinscall	5	0	0
Woan, Mr. R., 46 Fletcher Road	0	12	0
Wood, Mr. Jas., 43 London Road	2	2	0
Woodcock, Mr. & Mrs. W., The Altadore, Ribbleton ...	3	3	0
Woodhouse, Mrs. Geo., May Bank, Hambleton	1	1	0
Woodhouse, Mr. T., 4 Grasmere Terrace, Penwortham ...	1	1	0
Yates Bros & Co., Southall Street, Strangeways, Manchester	1	1	0
Yates, Mr. Edward, Market Street	0	10	0
Yates, Mr. and Mrs. Fred, 61 Plungington Road	5	5	0
	£2533	15	2

(See page 67.)

New and Increased Subscriptions are Urgently Needed.

FORMS

For sending a Subscription direct to the Secretary, or paying yearly through any Bank, are inserted at pages 1 and 95 of this Book.

For information as to how subscribers can add value to their present subscriptions. See inset, page 100.

Alexandra Rose Day Festival, 1935

President : The Mayoress of Preston (Mrs. Handley).

Dr. INCOME.	Preston. £	s.	d.	County Districts. £	s.	d.	Total. £	s.	d.
To Collections	350	5	7	395	6	11	745	12	6
,, Mayoress' Stalls and Donations	32	7	6	—			120	2	6
,, ,, Donations	87	15	0						
,, Interest	0	18	9	0	15	5	1	14	2
	£471	6	10	£396	2	4	£867	9	2

Cr. EXPENDITURE.	Preston. £	s.	d.	County Districts. £	s.	d.	Total. £	s.	d.
By Local Expenses	36	13	1	14	13	3	51	6	4
,, Cripple Orphanage, for Roses and Boxes	66	10	0	64	15	0	131	5	0
,, Alexandra Day Central Committee	8	15	2	9	17	8	18	12	10
.. Preston Royal Infirmary ..	359	8	7	306	16	5	666	5	0
(See page 67).									
	£471	6	10	£396	2	4	£867	9	2

Audited and found correct,

RUSHTON & TOULMIN,

Winckley Square, Preston,

Chartered Accountants.

JOHN GIBSON, Secretary.

Alexandra Rose Day Festival, 1935.

COLLECTIONS IN COUNTY DISTRICTS.	£	s.	d.
Leyland (per Mrs. Berry, Lostock Grove)	35	17	1
Fleetwood (per Mr. John Gibson	35	11	4
Kirkham (per Mrs. Strange, The Grammar School	22	7	1
Brindle and Hoghton (per Miss Gatty, Whiteholme) ...	21	0	5
Poulton-le-Fylde (per Mrs. Foster, " Ribblesdale," Moorland Road)	20	15	0
Lostock Hall (per Miss A. M. Ronson, Lostock Hall Hospital	16	5	3
Penwortham (per Mrs. Gibson, Kew Gardens)	13	12	6
Tarleton (per Miss W. Alty, Astland Lodge)	12	1	9
Garstang (per Miss D. P. Healey, Calder House)	11	7	4
Croston (per Miss Jackson, Station Road)	11	6	9
Great Eccleston and Elswick (per Miss Hutchinson, Spring House)	9	14	6
Longridge (per Mrs. Almond, Maldon House)	8	16	3
Walton-le-dale (per Mr. C. W. Eccles, J.P., " Holmwood," Avenue Bank)	8	10	0
Samlesbury (per Miss Scholes, Ribble Bank)	8	9	1
Longton (per Mrs. Wilkins, Plumpton Park)	8	1	0
Whittingham (per Miss Jessie Watt, Ward Number 12) ...	7	12	3
Pilling (per Miss F. E. Carter, Heys-Wood House) ...	7	7	6
Bamber Bridge (per Mrs. Cook, St. Saviour's Vicarage) ...	7	0	0
Euxton (per The Reverend T. Mason, The Vicarage) ...	6	12	6
Bilsborrow and Brock (per Miss Tomlinson, Billsborrow) ...	6	12	0
Rufford (per Mrs. Hall, The Rectory)	5	11	4
Wesham (per Mr. James Moss, The School House) ...	5	3	6
Preesall (per Mrs. Rydings, 19 Clarence Street, Knott End)	5	0	3
Goosnargh (per Mrs. Bingley Boss, The Vicarage)	4	15	0
Mawdesley (per Mrs. Cowley, Walmsley Fold)	4	10	0
Bretherton (per The Reverend J. B. Goodall, The Rectory)	4	7	4
Barton (per Mrs. Kendall, " Netherwood ")	4	6	11
Broughton (per The Reverend D. R. Davies, The Vicarage)	4	1	8
Whittle-le-Woods (per Mr. E. Southworth, Higher Copthurst)	3	18	1
Grimsargh (per Mrs. Potter, The Laund)	3	16	7
Calder Vale and Bleasdale (per The Reverend W. C. Haines)	3	16	0
New Longton (per Mr. N. Watkinson, C. of E. School) ...	3	15	6
Hesketh Bank (per Mr. W. Rimmer, Shore Side)	3	13	0
Hutton (per The Reverend C. P. Hines, Hutton Grammar School)	3	10	3
Esprick (per Miss Alice E. Stirzaker, The School House) ...	3	6	1

Alexandra Rose Day Festival, 1935.

Collections in County Districts—*continued.*

	£	s.	d.
Churchtown and Catterall (per Miss Baron, Kirkland Hall)	3	2	10
Freckleton (per Mr. W. Kirby, 3 Bunker Street)	3	1	6
Wrea Green (per Mrs. Birley)	2	18	8
Withnell (per The Reverend S. J. Archer, The Vicarage ...	2	17	6
Out Rawcliffe (per Mr. William Moss, The School House)	2	15	9
Stalmine (per Mr. D. W. Hampshire, The School House) ...	2	15	6
Winmarleigh (per Mr. J. N. Thornton, Hornby House) ...	2	14	2
Lower Penwortham (per The Reverend J. Stones, 57 Leyland Road)	2	13	3
Higher Walton (per The Reverend W. H. Cooper, The Vicarage)	2	10	0
Hoole (per Mrs. Humber, Willmoor Poultry Farm) ...	2	7	6
St. Michaels-on-Wyre (per Miss A. M. Scholes, Rose Cottage)	2	5	0
Warton (per Miss E. M. Burgess, Fern Hill)	2	4	7
Weeton (per Miss Holme, The Vicarage)	2	3	9
Chipping (per The Reverend A. Gibbons. The Vicarage) ...	1	17	6
Ribchester (per Mr. J. S. Booth, " Ribbledene ")	1	16	0
Ingol (per Mrs. Fleming, " Green Rigg," Tag Lane) ...	1	12	1
Thornley (per Miss Johnson, " Wayside ")	1	12	0
Woodplumpton (per Mr. S. Bolton, C. of E. School) ...	1	10	0
Claughton (per Miss M. W. Reeves, R.C. School)	1	9	10
Trales (per Mrs. Ingle, The School House)	1	9	6
Inskip (per The Reverend P. Hollinrake, The Vicarage) ...	1	7	6
Hambleton (per Mr. C. W. Cooper, The School House) ...	1	3	0
Scorton (per Mr. Thomas Moss, The School House	1	1	7
Catforth (per Mr. F. Allen, The School House)	0	15	0
Lea (per Miss Mawson, Lea Endowed School)	0	14	3
	£395	6	11

MAYORESS'S APPEAL.

	£	s.	d.
" Anonymous," Garstang	5	0	0
The Reverend Father O'Neill. St. Ignatius's Presbytery ...	5	0	0
Mr. W. W. Galloway, J.P., Bilsborough Hall	3	3	0
Mr. Alfred Halewood, 3 Havelock Terrace	3	3	0
Mrs. Blackburne, Orchard House. Longton	2	2	0
Mr. T. H. Butterworth, Haysworth & Co., Aqueduct Street	2	2	0
Mr. Walter Davies, J.P., " The Fields," Ashton-on-Ribble	2	2	0
Mrs. Gregson, Highgate Park, Fulwood	2	2	0
Mr. R. E. Smalley, St. Kilda, Garstang Road	2	2	0

Alexandra Rose Day Festival, 1935.

Mayoress's Appeal—*continued.*

	£	s.	d.
The Right Worshipful The Mayor of Preston (Councillor R. C. Handley, J.P.)	1	1	0
Mr. W. H. Ainsworth, "Fairholme," Garstang Road, Broughton	1	1	0
Mr. W. F. Ascroft, J.P., D.L., Ivy House, East Cliff ...	1	1	0
Mr. T. H. Bentham, The Priory, Fulwood	1	1	0
Mrs. Booth, Belfield, Windermere	1	1	0
Mr. and Mrs. H. Bourne. "Melrose," Beech Grove, Ashton	1	1	0
Dr. D. J. Davies, Coedmor, Liverpool Road, Penwortham ...	1	1	0
Mr. A. E. Dickson, Broughton Park	1	1	0
Mr. S. Eteson, "Brantwood," Cromwell Road, Ribbleton	1	1	0
Mr. E. Fisher, "Rotherfield," Chapman Road, Fulwood ...	1	1	0
Miss H. M. Foster, "Tinniswood," Ashton-on-Ribble ...	1	1	0
Miss Haslam, 77 Powis Road, Ashton-on-Ribble	1	1	0
Mr. A. E. Healey, Calder House, near Garstang	1	1	0
Sir Meyrick Hollins, Bart., J.P., Knott House, Walton ...	1	1	0
Lady Howarth, "Eavesbrook," Fulwood	1	1	0
Mrs. Jackson, "Woodlands," Garstang	1	1	0
Mr. W. J. Joy, 11 Harrison Road, Fulwood	1	1	0
Mr. H. H. Mallott, Grimsargh House. near Preston ...	1	1	0
Mr. E. J. Mills, M.A., Blackbrook. Hoghton	1	1	0
Page & Taylor, Ltd., Watery Lane	1	1	0
Mrs. Parkinson, "The Limes," Moor Park Avenue ...	1	1	0
Mr. A. M. Parkinson, "Riversleigh," Powis Road, Ashton	1	1	0
Mrs. Plant, "Ellerslie," Nooklands, Fulwood	1	1	0
Alderman T. C. Rainford, J.P.. Brook House, Brock ...	1	1	0
Mr. Gilbert Starkie, Church Street Wire Mills	1	1	0
Stott Brothers, Bold Street Bakery	1	1	0
Mr. J. H. Toulmin, J.P., Catterall Cottage, near Garstang	1	1	0
Mrs. Williams, 16 Bushell Place	1	1	0
Mrs. Robert Ascroft, Overleigh House	1	0	0
Alderman H. Astley-Bell, J.P., Park Hotel	1	0	0
Mr. A. Bannister, "Sweetbriars," Garstang Road, Fulwood	1	0	0
Mr. Herbert Calvert, Prior's Oak, Penwortham	1	0	0
Mrs. Richard Durham, "Heatherfield," Ashton-on-Ribble	1	0	0
Mrs. Eastwood, Boys Lane, Cadley	1	0	0
Councillor O. A. Goodier, J.P., 44 Beech Grove, Ashton ...	1	0	0
Mrs. Hopkinson, 202 Long Lane, Ashton-on-Ribble ...	1	0	0
Mrs. Hunt, The Hermitage. Egerton Road, Ashton-on-Ribble	1	0	0
The Very Reverend Monsigneur Knuckey, English Martyrs'	1	1	0
Mr. S. Tagg, J.P., Highgate Avenue, Fulwood	1	0	0

Alexandra Rose Day Festival, 1935.

Mayoress's Appeal—*continued.*

	£	s.	d.
Tokio Cafe (Preston) Ltd., 2 Friargate	1	0	0
Mr. W. Allison Davies, M.B.E., Highgate Avenue	0	10	6
Mr. David Fitchie, 41 St. Andrew's Avenue, Ashton ...	0	10	6
Mr. C. T. Foster, 60 Moor Lane	0	10	6
Mr. J. Gardner, Guildhall Street	0	10	6
Mr. Hugh P. Hornby, The Old House, St. Michaels-on-Wyre	0	10	6
Mr. W. M. Kirkpatrick, M.P., House of Commons ...	0	10	6
Mr. R. Lewty, "Easedale," Cromwell Road, Fulwood ...	0	10	6
Mr. A. C. Moreing, M.P., 62 London Wall, London, E.C.	0	10	6
Mr. T. M. Naylor, Technical School, Corporation Street ...	0	10	6
Penmaenmawr and Lake Trinidad Asphalt Co., Ltd., The Docks	0	10	6
Alderman Mrs. Pimblett, J.P., 7 Ribblesdale Place ...	0	10	6
Mr. W. B. S. Smith, Newsham House, Broughton ...	0	10	6
Mrs. Ainsworth, Land House, St. Michaels-on-Wyre ...	0	10	0
Miss L. Ennis, West Cliff	0	10	0
Dr. Haddow, Moor Villa, Kirkham	0	10	0
Mr. Peter W. Heyes, Fishergate	0	10	0
Mr. W. L. Holland, J.P., Crofton Villa, Ashton-on-Ribble	0	10	0
The Venerable Archdeacon Hornby, St. Michaels-on-Wyre	0	10	0
Mr. J. Boxhall James, Preston Gas Company, Fishergate	0	10	0
Councillor E. Ley, J.P., Walton House, Mulgrave Avenue	0	10	0
Mr. M. Lutener, Cop Lane, Penwortham	0	10	0
Miss M. M. Moore, Bilsborough Hall	0	10	0
Mrs. Powell, Highgate Avenue, Fulwood	0	10	0
Mr. J. Shorrock, Marsh Lane	0	10	0
Mrs. Storey, 22 Ribblesdale Place	0	10	0
Colonel C. J. Trimble, Broad Oak, Penwortham	0	10	0
Mr. E. Waddington, Liverpool Street	0	10	0
Councillor J. J. Ward, 18 Moor Lane	0	10	0
Mrs. Woods, Whinfield Lane, Ashton-on-Ribble	0	10	0
Major R. Ord, Sion Hill, Ribbleton	0	7	6
Mrs. Ainsworth, 6 Belmont Road, Ribbleton	0	5	0
Mr. J. C. Beardwood, 286 North Road	0	5	0
Mr. R. Chawner, Derby House, Winckley Square	0	5	0
Mr. Thomas Cottam, 27 Rose Terrace, Ashton-on-Ribble ...	0	5	0
Mr. H. Dewhurst, Church Street	0	5	0
Mr. W. J. Enderby, 9 Egerton Road, Ashton-on-Ribble ...	0	5	0
Miss Amy Flower, "Oaklea," King's Drive, Fulwood ...	0	5	0
Mrs. Harrison, Wyre Bank, Garstang	0	5	0
Miss E. Hodson, 39 Garden Walk, Ashton-on-Ribble ...	0	5	0
Councillor H. E. Rhodes, 224 Blackpool Road	0	5	0

Alexandra Rose Day Festival, 1935.

Mayoress's Appeal—*continued.*	£	s.	d.
Mrs. Rushton, Burton, Westmorland	0	5	0
Mr. A. Sykes, 157 Watling Street Road, Fulwood	0	5	0
Mr. J. Pomfret. Harris Public Library	0	5	0
Miss Troughton, "Greyledge," Whittingham Lane, Broughton	0	5	0
Mrs. Walne, Preston Road, Longridge	0	5	0
Mrs. Woolley, 14 Lovat Road	0	5	0
Mr. J. Arkwright, Grocer, Station Road, Bamber Bridge ...	0	2	6
Mr. H. Harding, 226 Stocks Road, Ashton-on-Ribble ...	0	2	6
Miss M. H. Thompson, Cornah Row, Greenhalgh	0	2	6
	£87	15	0

GIFTS FOR STALL.

Mr. George Allsup, The Grange, Freckleton; Mr. W. Bailey, Newarth Lane, Hesketh Bank; Mr. Bamber, Water Lane; R. Bamber & Son, Friargate (Mixed Goods); R. Bannister & Sons, Heatley Street (Mixed Goods and Chocolates); Mr. A. Birkinshaw, Miller Park Lodge (Plants); E. H. Booth & Co., Ltd., Fishergate (Marmalade, Jellies, Tea, Baking Powder, etc.); Mr. Braithwaite, Fulwood Nurseries (Flowers); Mr. Buck, St. Paul's Road (Fruit and Vegetables); Mr. Burke (Gooseberries); Mr. W. E. Coar, Long Lane (Meat); Mr. R. Cook, J.P., 15 Acregate Lane South; Miss Cragg, Old Village Shop, Great Eccleston (Cakes and Eggs); John Cumpstey, Ltd., Grimshaw Street (Soap); Mr. H. Dearden, Holm Mead, Hutton; Mrs. Easterby, Hall Croft, Highgate Avenue, Fulwood (Eggs); Mr. Eastham, (Potatoes); Mr. W. G. Eastham, Church Street (Flowers); Mr. J. Eatough, Christ Church Street (Tomatoes); Colonel Foster. Whitefriars, Penwortham (Plants and Flowers); Garstang Creamery Co., Ltd.; Mr. G. Goodier, 32 Lawson Street (Potatoes); Mr. L. Goodier, Old Hall Farm, Lea (Potatoes); James Hall & Co., Ltd., Nelson Street (Jam); Madame Helene, Ormskirk Road (Toys); Mr. R. Heyes, 2 Claremont Terrace, Leyland Road, Penwortham; Councillor J. H. C. and Mrs. Holland, White Horse Restaurant (Chocolate Biscuits); W. H. Jackson & Sons, Bamber's Yard (Scales); Mrs. Kay, 2 Parlick Terrace. Brock (Flowers); Mr. A. Kilroe, Walton Street (Cheese);

Alexandra Rose Day Festival, 1935.

Gifts for Stall—*continued.*

Mr. Lang, Warwick Street (Potatoes); Mr. R. Leitch, 44 Leyland Road, Penwortham (Biscuits); Ralph Livesey, Ltd., Liverpool Street (Potatoes); Lostock Hall Convalescent Hospital (Flowers); Mrs. Lucas, 38 Herschell Street (Cake); Mr. S. Manley, Eavesbrook Nurseries, Fulwood (Plants); J. Margerison & Co., Ltd., Leighton Street (Soap and Polish); Miss M. A. Marks, Matron, Royal Infirmary (Jam); Mr. John Marsden, Liverpool Street (Cauliflowers); Marsden & Kay, Ltd., Emka Works (Polishes); Mr. Thomas Mears, Fishergate; Powell's Biscuits, Ltd., Moor Lane (Biscuits); Preston Co-operative Society, Ormskirk Road (Cakes); Ribby-with-Wrea Women's Institute (Vests); William Ross, Ltd., Fishergate (Bananas); Miss Sanderson, Bird Street (Eggs); Mrs. Sanderson, The Crescent, Chesmere Drive, Penwortham (Vegetables); Mr. James Saul, South Meadow Lane (Plants); C. Southworth & Sons, Maitland Street (Pies); Mrs. Talbot (Gooseberries and Strawberries); Mrs. Temple, Fulwood; Mrs. Thistlethwaite, Brockside Farm (Cheese); Mrs. Tomlinson, Bilsborough Hall Farm (Cheese); Mr. J. Turner, Liverpool Street (Cherries); United Yeast Co., Ltd., Guildhall Street (Containers); Walton Paper Co., Ltd., Sedgwick Street (Bags); Mr. N. Warburton, The Oaks, Ribbleton (Eggs); Mrs. Waterhouse, 103 Lancaster Road (Chickens, Fruit and Flowers); Mr. W. S. Watson, Market Street (Potatoes); Councillor Matthew Wade, Tenterfield Street (Bananas); Webb's, Ltd., Lawson Street (Soap and Sponge Holder); Whalley & Sons, Liverpool Street (Tomatoes); Whiteside's, Penwortham (Plants); "The Willows" Convalescent Hospital (Flowers); Mrs. Woodcock. The Altadore, Ribbleton (Plants); John Woods, Ltd., Fishergate (Chocolates).

DONATIONS.

ORDINARY.

	£	s.	d.
Bernhard Baron Charitable Trust, London	100	0	0
E. G. Hothersall & Sons, Ltd. Dairy Show	50	0	0
Preston Pot Fairs Assoc. per Mr. J. Swarbrick	37	2	1
N.A.L.G.O. and Self Help Society per Mr. J. W. Cannall, Warrington	26	5	0
Refuge Assurance Co., Oxford Street, Manchester	21	0	0
District Bank Charities, Manchester	20	0	0
Iron Trades Employers Insurance Assoc., 82 Victoria Street, S.W.1	20	0	0
Preston Conservative Working Men's Club	17	0	0
Ministry of Health, Whitehall, S.W.	16	16	0
Ashton-on-Ribble, Methodist Church, per Mr. A. J. Ley (Visit of the Right Worshipful the Mayor of Preston, Mr. Councillor Ley)	14	14	1
Preston Post Office Benevolent Fund, (per Mr. R. H. Perry) ..	13	13	0
Mr. James Coward, Blackpool Road, Lea (Sale of Cards, etc.) ..	12	13	0
Preston Catholic Collecting Society	10	10	0
Mr. W. E. Sagar, Mayfield, Eccleston	10	10	0
Mr. S. S. Sumner, F.R.C.S.E., 28 Ribblesdale Place	10	10	0
Mr. J. Ferguson, The Garlands, nr. Billinghurst (from profits Sale of Books)	10	0	0
Mrs. & Miss Glover, 136 Victoria Road, Cleveleys	10	0	0
Tarleton Jubilee Committee, per Mr. R. Latham	7	0	0
Marks & Spencer, Ltd., 82 Baker Street, W.1.	5	18	0
Mr. W. J. Cox, Marldon, Abingdon Drive, Ashton	5	5	0
Preston Friendly Societies Medical Assoc.	5	5	0
Preston & District Cricket League	5	5	0
Anonymous	5	0	0
Mr. Gilbert Elliott, c/o 5 Hasfield Road, Formby	5	0	0
Nurse Hill, S.R.N., Freckleton	5	0	0
Lancashire Electric Power Co., Manchester	5	0	0
Mrs. G. Murdock, Moorston, Woodlands Grove, Penwortham..	5	0	0
Preston Grammar School, per Head Master	5	0	0
Mr. Wm. Seed, 58 St. Andrew's Avenue, Ashton-on-Ribble (Radium Fund)	5	0	0
Family of the late Mr. Thomas Williams, Preesall	4	4	0
Mr. John Barron, Fir Lea, Ulnes Walton (3,000th Portable Building)	4	2	6

DONATIONS.

ORDINARY—*continued.*

	£	s.	d.
The Rector, Stonyhurst College	4	2	0
Withnell & Chorley District Boy Scouts' Assoc., per Mr. R. Greaves	3	15	0
Farington New Sunday School Senior Class, per Mr. R. Shuffle-bottom	3	3	0
Mr. F. J. Holland, Adelphi Street	3	3	0
Mr. R. W. Neville, 36 Highfield Avenue, Penwortham	3	3	0
Mrs. Waud, 37 Newton Road, Ashton	3	0	0
Palatine Sports Club, Preston, (Winding up of Club)	2	17	1
Mrs. S. Robinson, 47 South Meadow Lane (Proceeds of Sale of Goods	2	11	0
The Misses A. & R. Walkden, Cromwell Road, Ribbleton ..	2	10	0
Brooke Bond & Co., Goldston Street, E.C.1. (Sale of Tea Tokens)	3	0	11
All Saints Men's Bible Class, per Mr. Johnson	2	3	8
Mr. J. F. Dawson, 211 Tulketh Road, Ashton	2	2	0
Knott End Fireside Fellowship, per Mr. Gregson	2	2	0
Penwortham St. Mary's Women's Social Club	2	2	0
Mrs. Singleton, 5 Kirkham Road, Freckleton	2	2	0
Ladies of Fishwick Hall Golf Club	2	1	6
Anonymous, Bartle	2	0	0
Mr. & Mrs. J. Allanson, 15 Beech Grove, Freckleton	2	0	0
Mrs. Bannister, Stormont, Allenbury Avenue, Fulwood	2	0	0
Mr. R. N. Coupe, 276 North Road	2	0	0
Miss E. Knowles, Arnside, Chapel Lane, Longton	2	0	0
Mr. S. Marks, 217 Lancaster Road	2	0	0
Mr. Richardson, 120 Waterloo Road, Ashton	2	0	0
Mr. Stupples, c/o Singleton Park	2	0	0
Astland & District Amateur Bowling League, per Mr. Johnson	1	18	5
Mr. F. Fletcher, Whinney Cottage, Woodplumpton	1	15	8
Comrades' Club	1	10	0
Euxton Mothers' Union (Collection on visit)	1	10	0
Leyland Paint & Varnish Co's. F.C., per Mr. J. Gregson ..	1	10	0
Mr. Wm. Relph, 12 Preston Road, Freckleton	1	6	0
All Saints Church Sunday School, New Longton (For Children's Ward)	1	4	4
Mather Bros. Lune Street (Surplus on cost of Wreath)	1	2	6
Anonymous	1	1	0
Anonymous, per Mr. Councillor Howarth (2nd prize Slogan Competition)	1	1	0
Miss N. Barrow, 86 Esplanade, Fleetwood..	1	1	0
Mr. N. Blacow, 4 Queen's Road, Fulwood	1	1	0

DONATIONS.

ORDINARY—*continued.*

	£	s.	d.
Mrs. L. Booth, Gezira, Holmfield Road, Fulwood	1	1	0
Mr. R. Cookson, Queensway, Penwortham	1	1	0
Mr. Craven, 1 Cecilia Street	1	1	0
Mr. Duce, Kensington Avenue, Penwortham	1	1	0
Mr. O. Gillett, Yarrow House, Chorley	1	1	0
Rev. J., Mrs. & Miss Gornall, Hambleton (For Light Dept.) ..	1	1	0
Mrs. J. Green, 166 Plungington Road	1	1	0
Mrs. Lowe, 10 Manor Avenue, Fulwood	1	1	0
Mr. S. H. Morphy, Bushell Street Mill	1	1	0
National Farmers' Union, Hoghton Branch (per Mr. T. Calderbank	1	1	0
No Danger Lodge, I.O.O.F., M.U. Longridge (per Mr. R. Marsden)	1	1	0
Mr. C. Smirk, 4 Avenham Lane	1	1	0
Mr. James Timperley, Newton House, Moss Lane, Leyland..	1	1	0
Miss L. Wilkinson, Market Place, Garstang	1	1	0
Mr. J. Balshaw, 4 Lauderdale Street	1	0	0
Master Eric Berry, 4 Devonshire Terrace, Heapey	1	0	0
Mrs. Billington, Belvedere, Royalty Lane, Whitestake	1	0	0
Miss E. Bunker, 57 Westhoughton Road, Heath Charnock ..	1	0	0
Mr. A. Cato, 14 Astley Street	1	0	0
Mr. Edleston, 17 Trower Street	1	0	0
Freckleton Bowling Club, per Mr. H. Bailey	1	0	0
Mr. J. Fox, Winmarleigh Post Office	1	0	0
Rev. Fr. Gore, St. Joseph's, Preston	1	0	0
Mr. E. Halsall, Pear Tree Farm, Hall Carr Lane, Longton..	1	0	0
Mr. J. Hollas, Red Scar, Grimsargh	1	0	0
Miss A. M. Hulme, 6 Tolsey Drive, Hutton	1	0	0
Ladies' Section, Lostock Hall and District Conservative Club	1	0	0
L.E.M.C.	1	0	0
Mr. Mayor, 1 Broad Oak Lane, Penwortham	1	0	0
O.K. Social Club, North Road	1	0	0
Miss E. Ratcliffe, 66 Railway Road, Adlington	1	0	0
Mr. J. Robinson, 46 Clovelly Avenue, Norbreck	1	0	0
Mrs. Whiteside, Preesall Hall, Fleetwood	1	0	0
Mrs. Culshaw, Westhead Road, Croston	0	15	0
Moor Park Conservative Working Men's Club, Angling Section per Mr. Wallin	0	14	0
Mr. H. Bennett, Goosnargh	0	11	4
Mr. T. H. Austin, C.E. School, Garstang	0	10	9
Mr. R. H. D. Lean, 36 Ashworth Grove	0	10	6

DONATIONS.

ORDINARY—*continued.*

	£	s.	d.
Mr. Wm. Appleby, 29 East View Terrace, Black Bull Lane, Fulwood	0	10	6
Mr. R. Boardman, 54 Garden Walk, Ashton	0	10	6
Mrs. M. Caunce, Blackmore, Mawdsley	0	10	6
Ribbleton Lane Wesleyan Bible Class, per Mr. T. Tearle ..	0	10	6
Mr. S. R. Seed, Graham Street	0	10	6
Anonymous, M.A.C.	0	10	0
Mr. F. Butcher, 174 Brownedge Road, Lostock Hall	0	10	0
Mr. Hy. Cooper, The Laurels, Catforth	0	10	0
Miss A. Dagger, 80 School Lane, Bamber Bridge	0	10	0
A "Few Friends," per Miss Flannery, 26 Eldon Street	0	10	0
Mr. W. H. Gardner, Carr Farm, Lodge Lane, Lytham	0	10	0
Mr. & Mrs. Johnston, 212 Manchester Road, Werneth, Oldham	0	10	0
Mr. & Mrs. Kelsall, Felways, Croston Road, Garstang	0	10	0
Mr. Rd. Price, 8 Fairhaven Road, Penwortham	0	10	0
Mr. W. Robinson, Craigmillas, Aldwych Drive, Ashton	0	10	0
Mrs. Sumner, Kirkham Road, Freckleton	0	10	0
Mr. Wm. Waterhouses, 49 Spring Gardens, Spring Gardens Lane, Farington	0	10	0
Mr. R. Winter, Church Hill, Durton Lane, Broughton ..	0	10	0
Mr. Thomas Ashcroft, Mere Brow, Tarleton	0	9	6
Mr. T. Dickinson, Quarry House, Bowness	0	7	6
Mr. C. Adams, 81 Friargate	0	6	6
Mrs. Crewe, Leyland Road, Penwortham	0	5	8
Anonymous	0	5	0
Mr. & Mrs. Ashworth, 13 Westwood Road, Leyland	0	5	0
Mr. C. W. Callon, Abingdon Drive, Ashton	0	5	0
Mrs. Cross, North Road, Bretherton	0	5	0
Mrs. E. Roskell, 41 Elcho Street	0	5	0
Miss A. F. Rostron, 88 Station Road, Bamber Bridge	0	5	0
Miss B. Yates, 4 Hastings Road, Ashton	0	5	0
Mr. J. Baker, 24 Sunnyside, Preesall	0	2	6
Miss Bennett, Roseacre	0	2	6
"Four Rate Fixers," Leyland	0	2	6
Miss L. Lowe, 24 Lindsay Avenue, Balcarres Road, Leyland..	0	2	6
Mr. H. G. Chamberlain, 19 Hatfield Road, Ribbleton	0	2	0
Mrs. Gregson, 43 Ellen Street	0	1	6
P.O. Employees Approved Society (per Mr. N. Whiteley) ..	0	1	2
	£602	14	8

(See page 67).

DONATIONS.

ENTERTAINMENTS.

	£	s.	d.
Preston North End F.C. (Proceeds of Practice Match)	173	1	0
Infirmary Golf Competition Committee (Infirmary Golf Cup)	110	0	0
Mr. W. Elkington, Leyland (proceeds of Charity Football Match)	70	0	0
Preston Farmers' Ball Committee (Grant for Ball)	50	0	0
Ribchester & District Farmers' Ball Committee (proceeds of Ball)	40	0	0
Messrs. Nelson & Hay, Goosnargh (proceeds of Whist Drive) ..	36	15	0
Empire Services Club (" News of the World " Bowling Competition)	30	0	0
Garstang Division Lancashire Constabulary (proceeds of Ball)	30	0	0
" Troupers " Dramatic Society (production of " Journey's End ")	29	15	7
Longridge Workpeople's Infirmary Committee (proceeds of Whist Drive & Dance)..	29	6	5
Chipping Women's Institute per Miss Seed (result of Effort)..	28	0	0
St. David's Band (Concert at Empress Cinema)	25	3	2
Mr. & Mrs. F. W. Bruce, Hutton (proceeds of Dance).. ..	24	19	9
St. Michaels-on-Wyre, Village Hall Committee (proceeds of Whist Drive & Dance)	24	0	0
Loxham's Garages, Ltd., (showing of Austin Motor Film and exhibition of Sir M. Campbell's " Blue Bird ")	22	14	2
Mawdsley-with-Bispham Infirmary Committee (proceeds of Whist Drive & Dance)	20	0	0
Scholars of Cambridge House (proceeds of Concert)	18	1	6
Leyland Farmers' Ball Committee (proceeds of Ball)	17	10	0
Siemens Electric Lamps & Supplies, Ltd., per Mr. F. J. Jones (proceeds of Dance)	17	0	0
Fylde Division Lancashire Constabulary (proceeds of Cricket Match)	15	15	0
Freckleton Chrysanthemum Show Committee (proceeds of Flower Show)	15	2	6
Supreme's Concert Party, Leyland (proceeds of Concert) ..	15	2	0
Bamber Bridge & District Nursing Assoc. (proceeds of Bowling Tournament)	15	0	0
Mr. H. B. Marland, Leyland (proceeds of Bowling Tournament)	15	0	0
Calder Vale Women's Institute, per Mrs. Whinnerah (proceeds of Social)	8	10	0
Calder Vale Women's Institute, per Mrs. Kelsall (proceeds of Social)	6	7	0
Croston Combined Dance Committee (proceeds of Dance) ..	13	3	6
Mr. John Seddon, Farington Moss P.O. (proceeds of Whist Drive	11	0	0

DONATIONS.

Entertainments—*continued.*

	£	s.	d.
Terry Barnes School of Dancing (proceeds of Pupils' Dancing Display)	10	5	2
Leyland Division Lancashire Constabulary (proceeds of Carnival)	10	0	0
Mr. R. L. Sutcliffe, Hough Lane, Leyland (proceeds of Ball for Wireless Fund)..	10	0	0
Walton-le-Dale U.D.C., per Mrs. Woodcock (proceeds of Whist Drive & Dance)	10	0	0
Mr. George Gaskell, Leyland Motors (proceeds of Cricket Match)	9	11	4
Woodlands School, Ribbleton per Miss Robinson (proceeds of Concert)	9	9	0
Mr. George Watson, Whitechapel School (proceeds of Social) ..	8	16	0
Pilling Farmers' Ball Committee (proceeds of Ball)	8	10	0
Copp & District Farmers' Ball Committee (proceeds of Ball) ..	8	3	0
Deepdale Bowling Club Committee (proceeds of Whist Drive) ..	7	15	6
Infirmary Staff (Collection at Trades Exhibition)..	7	4	6
Mrs. Hall, Rufford Rectory (proceeds of Whist Drive & Dance)	7	1	0
Hutton & Howick Women's Institute, per Miss Bamford (proceeds of Whist Drive)	6	12	0
Preston Amateur Swimming Club, per Mr. C. Stator (proceeds of Swimming Gala)	6	11	0
Mrs. Yates, 14 Nevett Street (proceeds of Pantomime "Aladdin")	6	1	2
Mr. T. W. Barnes, Eagle & Child Hotel, Leyland (proceeds of Bowling Handicap))	5	10	0
Penwortham Ladies' Bowling Club, per Miss Byron	5	5	0
Mr. W. H. Griffin, Shaw Green, Euxton (Grant from proceeds of Gala)	5	0	0
Leyland Postal Staff (Grant from proceeds of Ball)	5	0	0
Gt. Eccleston Women's Institute, per Miss Hutchinson (Half proceeds of Jumble Sale)	4	8	6
Ashton Baptist Chapel, per Mr. W. H. Cowley (Carol Party's Effort)	3	15	6
Haslam Park Veteran Bowlers' Assoc. (proceeds of Bowling Handicap)	3	10	0
Preston & District Licensed Victuallers' Assoc. (proceeds of Bowling Handicap)	3	3	0
British Legion Club, Adlington (Smith's Potato Crisps Cup) ..	2	11	3
Tarleton "Dark Town Coons," per Mr. B. Marsden (proceeds of Concert)	2	10	0
Preston & District Women's Bowling League, per Mrs. Fiddler..	2	8	0
Fleetwood F.C., per Mr. H. Colley (proceeds of Practice Match)	2	2	0

DONATIONS.

Entertainments—*continued.*

	£	s.	d.
Miss Atherton, Lancaster Road (Pupils' Dancing Display) ..	1	18	1
Fishwick Hall Golf Club (Golf Competition)	1	0	0
Mrs. Nourse, White Bull Hotel, Gt. Eccleston (Collection at Bowling Handicap)	0	9	3
	£1085	16	10

(See page 67).

BOXES.

	£	s.	d.
Infirmary	12	6	10
Preston & District Licensed Victuallers' Assoc.	7	0	0
Lancashire County Council, Taxation Dept.	6	6	11
Mr. Ainsworth, Pioneer Inn, Victoria Street	4	19	5
Mr. H. M. Frost, Acregate Lane P.O.	4	7	8
Midland Bank Staff	3	14	10
Mr. Higson, North Road P.O.	2	14	9
Fishergate West End Advertising Scheme per Mr. W. H. Heyes	2	10	3
Pilot House, The Dock, per Mr. E. Halsall	2	2	0
Mr. Booth, Farmers' Arms Hotel	1	13	10
Mr. Noble, Longton P.O.	1	0	0
Mrs. Preston, Dog & Patridge Hotel	1	0	0
Mr. C. Shorrock, Lea Gate Hotel	0	19	4
Mr. Russell, Anchor Inn, Hutton	0	15	9
Mrs. Hunt, Goosnargh	0	15	7
Stanleyfield Social Club	0	12	2
Mr. W. H. Rainford, North Road	0	10	1
Derby Street Constitutional Club	0	9	3
Mr. Singleton, Penwortham	0	8	9
Mr. H. Gardner, Plungington Road	0	8	0
Mr. H. Parker, Tulketh Road	0	7	6
Mr. Whitemoss, Blackpool Road, Preston	0	7	2
Railwaymen's Social Club, Preston	0	6	9
Mr. Heaton, Newton Hotel	0	6	8
Yates' Wine Lodge, Preston	0	6	6
Mr. Holme, Black Horse, Hoole	0	6	2
Mr. Evans, Sumpter Horse, Penwortham	0	6	0
Market Superintendent's Office, Preston	0	6	0
Mr. E. W. Gardner, Fishergate	0	5	8
Miss Cragg, Gt. Eccleston	0	5	6
Mr. Watt, Golden Ball, Longton	0	5	5
Ram's Head Hotel, Longton	0	5	0

DONATIONS.

Boxes—*continued.*

	£	s.	d.
Rose Bud Hotel, Preston	0	4	2
Mr. J. Brown, Moorville, Longton	0	4	0
Mr. Day, Farmers' Arms Hotel, Gt. Eccleston	0	3	6
Mr. Lord, Avenham Road P.O.	0	3	5
St. Leonard's Institute, Penwortham	0	3	0
Hayhurst Wine Lodge, Preston	0	2	9
Dog & Pheasant Hotel, Preston	0	2	8
Mr. Rossall, Churchtown	0	2	6
W. Wilcock & Sons, Lancaster Road	0	2	5
Stanley Arms Hotel, Lancaster Road	0	2	2
Mr. Collinson, Freckleton	0	2	0
Mr. E. Frazer, Fishergate	0	1	9
Golden Cross Hotel, Lancaster Road	0	1	8
Wellington Road P.O., Ashton	0	1	2
Mr. Livesey, Kirkham	0	1	0
Old Dog Inn, Church Street	0	0	11
	£60	8	10

"FATHER CHRISTMAS" COLLECTING BOXES.

	£	s.	d.
Infirmary	2	10	2
Bull & Royal Hotel	0	19	3
Victoria & Station Hotel	0	14	7
Empress Cinema	0	9	9
Addison & Co., Ltd.	0	5	8
Murdock Club	0	5	3
Kardomah Cafe	0	5	2
Yates' Wine Lodge	0	5	0
Boar's Head Hotel	0	4	10
White Horse Cafe	0	3	2
	£6	2	10
Total ..	£66	11	8

(See page 67).

RADIUM FUND.

	£	s.	d.
"Ashtonian"	50	0	0
Mrs. Lucas, 38 Herscell Street	1	5	0
"Anonymous"	1	0	0
	£52	5	0

(See page 79).

EXTRA-ORDINARY INCOME (1935).

MATERNITY EXTENSIONS FUND.

	£	s.	d.
Mrs. Hollas & Mr. Harwood (Endowment of Bed)	1000	0	0
Preston & District Amateur Operatic Society	121	1	9
Mr. Robert Cardwell, Knott End	105	0	0
Croston Combined Clubs	63	5	3
Leyland Motors Social & Athletic Club	30	0	0
Infirmary "Miniature Maternity Hospital"	21	18	3
Fylde Division Women's Conservative Association Longridge	18	0	0
Barnacre Women's Institute	8	6	0
Maudland Ward Liberal Association	7	0	0
Leyland Trades Union & Labour Institute	5	5	0
Anonymous	5	0	0
Mrs. Gregory, 54 Grafton Street	5	0	0
Mr. & Mrs. Leigh, West Leigh, Lea	5	0	0
Preston & District I.O.O.F., M.U.	4	5	9
Leyland W. P. Committee, per Mr. Sumner	3	19	1
Mrs. Park, 58 Windsor Avenue, Ashton	3	3	0
Mr. & Mrs. G. H. Pearson, The Briars, Todd Lane	2	2	0
Leyland Social Club	2	0	0
Infirmary, W. P. Committee (Fete a/c)	1	16	0
Mr. W. B. Sumner, Slater Lane, Leyland	1	1	6
Mr. J. Davy, Blackpool Road, Lea	1	1	0
Mr. & Mrs. Holt, Woodside, Hilda Avenue, Tottington	1	1	0
Mrs. Moxham, 227 Station Road, Bamber Bridge	0	10	0
Mr. Thomas Parkinson, 24 Freckleton Road, Lytham	0	10	0
Mr. R. Sugden, Cookson's Chambers, Corporation Street	0	10	0
Mrs. Hood	0	1	6
(See page 79).	£1416	17	1

Free Legacies (Allocated to Maternity Hospital Building Fund).

	£	s.	d.
Exors. of the late Mr. W. B. Eccles	4955	10	4
,, ,, Mr. Wm. Hall	1000	0	0
,, ,, Mrs. Isabella Hindle	256	18	1
,, ,, Mr. Thomas Walker	200	0	0
,, ,, John Fishwick	100	0	0
,, ,, Walter Starkie	100	0	0
,, ,, Mrs. N. J. Threlfall	45	0	0
,, ,, Mr. W. T. Fox (further on a/c.)	19	0	3
(See page 79).	£6676	8	8

Legacies for Endowment Fund.

	£	s.	d.
Exors. of the late Miss E. A. Pearson	£1000	0	0

(See page 75).

THE LOSTOCK HALL HOSPITAL FOR WOMEN AND CHILDREN.

WARD AT THE LOSTOCK HALL HOSPITAL

DONATIONS, &c. (1935).

LOSTOCK HALL AUXILIARY HOSPITAL.

SUBSCRIPTIONS.	£	s.	d.
Geo. & R. Dewhurst, Ltd.	5	0	0
Mr. W. C. Kitchen, Lightfoot Lane, Broughton	0	10	6
	£5	10	6

DONATIONS.	£	s.	d.
Mr. H. J. Ibison, Hooles Farm, Barton	3	0	0
Mrs. Sharples, Victoria Hotel, Lostock Hall	3	0	0
Miss C. Adams, 8 Newroyd Road, Leeds	1	0	0
Mrs. Bilsborough, 87 Cemetery Road, Preston	1	0	0
Miss Clegg, 68a Watling Street Road, Fulwood	1	0	0
Mr. Cross, 186 Fishwick Parade, Preston	1	0	0
Mrs. Pease, 12 Fishwick Parade, Preston	1	0	0
	£11	0	0

Box Collection	£1	17	8

ENTERTAINMENTS.	£	s.	d.
Preston & District Amateur Operatic Society (Grant from proceeds of "The Maid of the Mountains"	30	0	0
Proceeds of Concerts, etc., per Miss Ronson	20	0	0
Leyland & District Farmers' Ball Committee	17	10	0
Preston Farmers' Ball Committee	10	0	0
Leyland Division Lancashire Constabulary (Grant from Charity Carnival)	5	0	0
St. Peter's Concert Party, per Mr. Pinder	5	0	0
Toc H Effort, per Mr. E. True	3	0	0
Mrs. Westrop, 117 Watling Street Road, Fulwood (proceeds of Bridge Drive)	1	5	0
	£91	15	0

(See page 71).

DONATIONS, &c. (1935).
"THE WILLOWS" AUXILIARY HOSPITAL.

ENTERTAINMENTS.				£	s.	d.
Ashton Women's Committee, per Mrs. Winwood (Concert)	8	0	0			
(Whist Drive & Dance)	30	11	0			
				38	11	0
"Old Patients'" Dance, per Mrs. Rice				15	12	6
Preston Farmers' Ball Committee (Grant from Ball)				10	0	0
Mr. T. Edsforth, 51 Marsh Lane (proceeds of Concert at N.U.R. Club)				7	16	0
Mr. Harrison, "Five Stars" Concert Party				6	7	0
Miss Waddington (Pupils' Dancing Display)				2	8	6
Siemens Electric Lamp Girls (proceeds of Concert)				2	8	0
Mr. Clegg (proceeds of Concert)				1	2	0
Mr. Topping (proceeds of Concert)				1	0	0
				£85	5	0

Extra-Ordinary Income.

Proceeds of Garden Fete, per Miss Rice	£71	3	9

DONATIONS.	£	s.	d.
Mrs. Yates, Rose Terrace, Ashton	4	4	0
Mrs. Hale, Station Road, Croston	3	0	0
Mrs. Bury, Heapey, nr. Chorley	1	10	0
St. John's Choir, Whittle-le-Woods, per Mr. R. Greaves ..	1	5	0
Mrs. Cooper, The Laurels, Catforth	0	10	0
Mr. Mason, 17 New Hall Lane	0	10	0
Mr. Helm, 2 Church Street, Garstang	0	10	0
Mr. Sharples, Hillside, Mount Pleasant, Whittle-le-Woods ..	0	10	0
Master Mason, Lund	0	7	0
Mrs. Gregson, Commercial Road, Chorley	0	5	0
Mrs. Blanchflower, 97 St. Paul's Road, Preston	0	5	0
Mrs. Brierley, per Mrs. Etchells, Ashton	0	5	0
Mr. H. Ellison, J.P., Glasgow	0	2	6
	£13	3	6

Box Collections	£2	7	9

(See page 73).

Collections in Churches, Chapels and Sunday Schools, 1935.

PRESTON.

CHURCH OF ENGLAND.

	Church. £	s.	d.	Sunday School, etc. £	s.	d.
Parish Church	36	0	0			
All Saints' Church	22	5	6			
Christ Church	20	0	3			
Emmanuel Church	13	7	1			
Holy Trinity Church	2	2	0			
St. Andrew's	32	0	10			
See also St. Margaret's, Ingol, St. Barnabas, Lea.						
St. Cuthbert's	14	0	0			
St. George's	8	7	7			
St. James'	16	6	0	4	0	3
St. Jude's	4	5	7	1	0	5
St. Luke's	9	9	6			
St. Matthew's	5	9	0	2	18	5
St. Mark's	9	18	3	5	18	5
St. Mary's	6	18	10			
St. Michael's	24	18	1	5	2	11
St. Paul's	9	5	4			
St. Peter's	7	14	5			
St. Saviour's	9	13	8			
St. Stephen's	5	12	6			
St. Thomas'	10	10	8	6	17	10
St. Oswald's	5	5	0			
	£273	10	1	£25	18	3

ROMAN CATHOLIC CHURCHES.

	£	s.	d.	£	s.	d.
English Martyrs'	15	10	0			
Sacred Heart	10	10	0			
St. Gregory's	5	13	6			
St. Ignatius'	16	6	6	3	3	3
St. Joseph's	8	0	0			
St. Walburge's	6	18	6			
St. Wilfred's and St. Mary's, Friargate	12	3	10			
Blessed Sacrament	3	18	9			
Church of the Little Flower	4	1	9			
	£83	2	10	£3	3	3

Collections in Churches, Chapels, etc.—*continued.*

	Church. £ s. d.	Sunday School, etc. £ s. d.
NONCONFORMIST.		
METHODIST CHURCHES.		
	£ s. d.	£ s. d.
Lune Street	17 4 4	..
St. Mary Street	3 10 0	..
Marsh Lane	5 14 0	..
Ribbleton Avenue	4 0 0	...
Edward Street	1 2 1	...
North Road	2 0 0	...
Moor Park	5 5 0	...
Ashton	8 18 9	...
Bray Street	2 12 7	...
Barlow Street	2 0 0	...
Fylde Road and Deepdale Mill Street	3 0 0	...
Saul Street	2 2 0	...
Eldon Street	0 15 0	...
Moor Lane	2 10 0	...
Guttridge Memorial	0 18 3	0 7 0
	£61 12 0	£0 7 0
CONGREGATIONAL CHURCHES.		
Cannon Street	4 5 6	...
Garstang Road	3 2 8	...
Lancaster Road	4 2 8	...
Grimshaw Street	1 13 6	...
	£13 4 4	...
BAPTIST CHURCHES.		
Ashton	3 10 0	...
Fishergate	3 2 7	...
Great Avenham Street	3 18 0	...
St. George's Road	1 6 0	...
Vauxhall Road	0 14 6	...
Carey	1 5 0	...
	£13 16 1	...

Collections in Churches, Chapels, etc.—*continued.*

	Church. £ s. d.	Sunday School, etc. £ s. d.
OTHER DENOMINATIONS.		
Unitarian	2 2 0	...
Ethical Spiritualist	1 10 0	...
Brookhouse Hall Evangelical Mission	3 0 0	...
Society of Friends	1 7 9	0 11 10
St. David's	3 3 0	1 11 9
St. Philip's	3 3 0	...
Wycliffe Memorial	12 0 0	...
Presbyterian	2 0 0	...
Walker Street Salvation Army	0 11 6	...
Mill Hill Ragged School	1 15 0	...
Ashmoor Street Gospel Hall	1 0 0	...
Railway Mission	1 5 0	...
New Jerusalem, Avenham Street	1 15 6	...
Christadelphian Hall, Avenham Street	1 1 0	...
Pentecostal Assembly, Cheetham Street	8 0 0	...
Bethel Temple	2 17 6	...
Central Spiritualist	1 0 0	...
Hebrew Synagogue	6 2 6	...
	£53 13 9	£2 3 7

COUNTY DISTRICTS.

	£ s. d.	£ s. d.
Adlington, St. Joseph's R.C.	1 0 0	...
Bamber Bridge—		
St. Saviour's C.E.	7 5 5	...
St. Aidan's C.E.	12 12 6	...
St. Mary's R.C.	12 5 3	...
Methodist	1 1 0	...
Barnacre, C.E.	4 17 6	...
Barton—		
C.E.	2 6 9	...
R.C.	2 0 0	...
Bilsborrow—		
St. Hilda's	4 6 0	1 8 0
Methodist	0 13 3	...
Bleasdale, C.E.	4 1 3	...
Brindle—		
C.E.	5 1 1	...
R.C.	2 15 7	...

Collections in Churches, Chapels, etc.—*continued.*

	Church. £	s.	d.	Sunday School, etc. £	s.	d.
Bretherton—						
C.E.	5	12	6	...	...	
Methodist	6	11	0	...	...	
Congregational	3	9	0	...	...	
Broughton, C.E.	32	5	3	...	...	
Calder Vale—						
C.E.	3	0	4	...	...	
Methodist	1	6	2	...	...	
Catforth—						
R.C.	1	5	0	...	...	
Primitive Methodist	1	0	0	...	...	
Catterall, Methodist	0	15	6	...	...	
Chipping—						
C.E.	4	17	3	...	1 16	11
R.C.	1	11	7	...	...	
Congregational	2	2	0	...	...	
Claughton-on-Brock, R.C.	4	4	0	...	...	
Clayton-le-Woods, R.C.	5	4	10	...	...	
Cleveleys, Congregational	2	2	0	...	...	
Cottam, R.C.	4	0	0	...	...	
Croston—						
C.E.	20	15	0	...	...	
Methodist	4	8	6	...	...	
United Methodist	1	1	6	...	...	
Elswick, Congregational	6	11	6	...	...	
Euxton—						
C.E.	6	10	0	...	...	
R.C.	4	3	4	...	...	
Farington—						
C.E.	9	0	0	...	...	
Primitive Methodist	0	7	6	...	0 5	0
Farington New S.S.		—		...	19 11	9
Fleetwood, Parish C.E.	3	3	0	...	...	
Freckleton—						
C.E.	6	19	2	...	...	
Methodist	10	0	0	...	...	
Primitive Methodist	9	9	0	...	...	
Fernyhalgh, R.C.	1	10	0	...	...	
Fulwood—						
Christ Church, C.E.	14	4	3	...	...	
Garrison Church	3	4	2	...	...	
Methodist	7	10	0	...	0 17	6

Collections in Churches, Chapels, etc.—*continued.*

	Church. £	s.	d.	Sunday School, etc. £	s.	d.
Garstang—						
Parish	17	12	9	...	...	
St. Thomas,' C.E.	7	5	0	...	...	
Methodist	3	0	0	...	...	
Congregational	2	0	0	...	...	
Friends' Meeting House	0	10	0	...	...	
Goosnargh—						
C.E.	5	18	2	...	...	
Hill Chapel, R.C.	1	2	0	...	...	
Methodist	1	1	0	...	...	
Elswick Sanatorium	1	0	0	...	...	
Great Eccleston—						
Copp, C.E.	4	5	3	...	2 12	6
Methodist	1	0	0	...	0 5	0
Gregson Lane, Methodist	0	10	6	...	...	
Grimsargh—						
C.E.	6	3	9	...	...	
R.C.	3	17	2	...	...	
Congregational	1	5	0	...	...	
Hambleton, Congregational	2	0	0	...	...	
Hesketh-with-Becconsall, C.E.	8	15	2	...	4 0	0
Higher Walton—						
C.E.	6	2	4	...	...	
Methodist	1	1	0	...	...	
Hoghton, C.E.	6	7	4	...	...	
Hoole—						
C.E.	4	5	6	...	...	
Methodist	1	12	6	...	...	
Howick, Methodist	1	15	3	...	...	
Inskip—						
C.E.	4	4	9	...	0 16	3
Baptist	3	1	0	...	...	
Ingol—						
St. Margaret's	3	8	0	...	...	
Methodist	0	12	0	...	...	
Inglewhite Congregational	2	14	10	...	...	
Kirkland, Particular Baptist	16	0	0	...	...	
Knowle Green. Congregational	2	14	0	...	...	
Knott End, Methodist	1	0	0	...	...	

Collections in Churches, Chapels, etc.—*continued.*

	Church. £	s.	d.	Sunday School, etc. £	s.	d.
Kirkham—						
Parish, C.E.	13	9	5	...	...	
The Willows, R.C.	5	2	6	...	...	
Congregational	2	0	0	...	...	
Methodist	1	3	3	...	...	
Lea—						
R.C.	1	5	0	...	...	
St. Barnabas	1	11	3	...	...	
,, 1934	1	12	1	...	...	
Leyland—						
St. Andrew's, C.E.	101	14	6	...	...	
St. Ambrose's, C.E.	13	7	10	...	...	
St. James', C.E.	13	10	8	...	...	
St. Mary's, R.C.	7	0	0	...	...	
Methodist	4	19	9	...	...	
Midge Hall Methodist	1	10	0	...	...	
Congregational	3	10	0	...	...	
Primitive Methodist	2	0	0	...	...	
Longridge—						
C.E.	7	4	6	...	...	
R.C.	4	19	4	...	...	
Congregational	2	0	0	...	...	
Methodist	1	0	0	...	...	
Longton—						
C.E.	9	2	0	...	1	0	0
R.C.	2	15	6	...	...	
Methodist	2	11	4	...	...	
Lostock Hall—C.E.	7	15	6	...	...	
R.C.	2	10	6	...	...	
Lund, C.E.	6	6	6	...	...	
Mawdesley, Methodist	1	16	0	...	...	
Moss Side Mission	0	7	2	...	...	
New Longton, C.E.	7	8	10	...	...	
Out Rawcliffe, C.E.	10	3	6	...	...	
Penwortham—						
St. Mary's C.E.	8	18	2	...	...	
St. Leonard's C.E.	2	18	2	...	1	1	6
Methodist	3	10	0	...	0	7	6
Congregational	3	3	0	...	...	
Gaskell Road Mission	1	2	6	...	0	7	6
Pilling—						
C.E.	17	17	4	...	...	
R.C.	1	13	6	...	...	
Methodist	5	1	9	...	...	

Collections in Churches, Chapels, etc.—*continued.*

	Church. £	s.	d.	Sunday School, etc. £	s.	d.
Poulton-le-Fylde, C.E.	7	13	11	...	...	
Preesall, C.E.	2	0	3	4	0	0
Ribbleton, C.E.	5	5	3	4	3	7
Ribby-with-Wrea, C.E.	7	16	1	1	6	0
Ribchester, C.E.	1	13	0	...	...	
Rossall School	3	0	5	...	...	
Rufford, C.E.	3	7	6	...	...	
Samlesbury—						
C.E.	2	14	2	...	...	
R.C.	0	9	7	...	...	
Scorton, Methodist	0	15	0	...	...	
Singleton, C.E.	5	0	0	...	...	
St. Michael's, C.E.	8	0	0	...	...	
Stalmine, C.E.	4	0	0	...	...	
Tarleton—						
C.E.	11	13	7	...	...	
Methodist	3	0	0	...	...	
Thornton-le-Fylde, C.E.	1	13	9	...	...	
Thornley—						
C.E. Mission		—		2	5	6
R.C.	1	0	0	...	...	
Treales, C.E.	2	12	2	...	...	
Walmer Bridge, Methodist	1	8	0	...	...	
Walton-le-Dale—						
C.E.	7	0	0	...	...	
R.C.	5	0	0	...	...	
Methodist	3	3	6	...	...	
Warton, C.E.	3	7	8	...	...	
Weeton, C.E.	7	0	0	...	...	
Whitechapel, C.E.	7	15	10	...	...	
Whittle-le-Woods—						
C.E.	8	11	0	1	0	0
Methodist	1	10	0	...	...	
Winmarleigh, C.E.	5	8	4	...	...	
Woodplumpton—						
C.E.	10	13	5	...	...	
Methodist	2	4	7	...	...	
Westby St. Anne's, R.C.	2	3	7	...	...	

Collections in Churches, Chapels, etc.—*continued.*

	Church. £ s. d.	Sunday School, etc. £ s. d.
Wesham—		
C.E.	5 15 7	6 17 5
P.M.	2 10 8	...
Withnell, C.E.	2 13 11	...
	£802 15 7	£54 1 11

SUMMARY.

1934. £ s. d.		Preston. Churches. £ s. d.	Preston. S. Schools. £ s. d.	County. Churches. £ s. d.	County. S. Schools. £ s. d.	Total. 1935. £ s. d.
	Hospital Sunday :					
996 7 9	Church of Eng. ..	273 10 1	25 18 3 ..	582 6 9	51 19 5 ..	933 14 6
172 3 10	Roman Catholic ..	83 2 10	3 3 3 ..	71 12 2	0 0 0 ..	157 18 3
301 7 11	Nonconformist ..	140 9 2	2 10 7 ..	150 13 4	2 2 6 ..	295 15 7
£1469 19 6		£497 2 1	31 12 1 ..	804 12 3	54 1 11 ..	1387 8 4
2 10 4	*Add*—Private Subscriptions for Hospital Sunday					0 12 11
£1472 9 10						£1388 1 3

(As per page 67).

PRESTON & COUNTY OF LANCASTER QUEEN VICTORIA ROYAL INFIRMARY.

WORKPEOPLE'S FUND.

OFFICERS for 1935.

Chairman :

Alderman R. C. HANDLEY, J.P., 224 Stocks Road, Ashton-on-Ribble.

Vice-Chairmen :

Mr. JAMES C. HALL, 276 Shelley Road, Ashton ; Mr. J. KEMPSTER, 47 Talbot Road ; Councillor RICHARD EVANS, J.P., Weavers' Association, Bamber Bridge ; and Mr. ALBERT HODKINSON, 117 Irwell Street, Longridge.

Honorary Treasurers :

Mr. A. HODGKINSON, Uplands, Ribbleton,
Mr. T. L. COUNSELL, 12 York Avenue, Fulwood.

Secretary :

Mr. JOHN GIBSON, Royal Infirmary (Telephone 4616).

Bankers : PRESTON SAVINGS BANK.

Representatives on the Infirmary Board of Management :

Mr. ARTHUR HODGKINSON (Vice-President).
Alderman R. C. HANDLEY, J.P. ; Mr. J. KEMPSTER ;
Councillor RICHARD EVANS, J.P. ; Mr. A. E. FORD ;
Mr. ROBERT COOK, J.P., and Mr. ALBERT HODKINSON.

Executive Committee :

Mrs. Best, 38 Fishwick Parade.
Mr. F. Bibby, Illawalla Cottages, Poulton-le-Fylde.
Mr. H. G. Bygrave, 11 Prospect Place, Ashton.
Mr. R. Cook, J.P. 15 Acregate Lane S.
Mr. T. L. Counsell, 12 York Avenue, Fulwood.
Mr. James Coward, Laurel Villa, Blackpool Road, Ashton.
Mr. Thos. Eaves, 20 Wellington View, Hough Lane, Leyland.
Coun. R. Evans, J.P., Weavers' Office, Bamber Bridge.
Mr. A. E. Ford, 55 Wolseley Road.
Mr. James C. Hall, 276 Shelley Rd.
Mr. F. Hamer, 5 St. Austin's Place.
Ald. R. C. Handley, J.P., 224 Stocks Road, Ashton.
Mr. A. Hodgkinson, Uplands, Ribbleton.
Mr. Albert Hodkinson, 117 Irwell Street, Longridge.
Mr. F. J. Jones, Lamp Works, Strand Road.
Mr. J. Kempster, 47 Talbot Road
Mr. Alex Kirkham, 2 Marsden Street, Kirkham.
Mrs. Kirkham, 3 St. Andrew's Rd.
Mrs. Marshall, 26 Henderson St.
Mrs. Martin, 27 Fleetwood Street.
Mr. J. S. McCann, 47 Corporation Street.
Mr. T. W. Morris, Bermor, Sandy Lane, Leyland.
Councillor Douglas Oliver, "Palstreath," Bent Lane, Leyland.
Mr. A. Owen, 66a Fishergate.
Mr. H. Ogden, 21 Chatburn Road, Longridge.
Mr. D. Pickup, 6 Whittingham Road, Longridge.
Mr. C. Ratcliffe, 225 Leyland Rd., Penwortham.
Mr. J. W. Salisbury, Odd Fellows' Hall, Garstang.
Mr. A. Seed, 269 St. George's Rd.
Mrs. Simpson, 24 Milner Street.
Mr. E. Southworth, Higher Copthurst, Whittle-le-Woods.
Mr. Geo. Stopford, 4 Meath Rd.
Mr. John Sumner, 16 Lynwood Terrace, Leyland.
Mr. T. Tearle, 176 Castleton Road.
Mr. Arthur Wilson, 172 St. Paul's Road.
Miss Yates, Higher Walton Mill, near Preston.

Above addresses are in Preston, unless stated otherwise.

Fifty-third Annual Report

OF THE

Workpeople's Infirmary Fund.

The Committee of Representatives of the Infirmary Workpeople's Fund beg to submit their Report for the year ending the 31st December, 1935.

The Statement of Contributions following this Report covers the period of one year to the 30th September, 1935. The collections from the Mills, Workshops and Business Houses of Preston were £13,788 13s. 2d. and from the County District £9,731 7s. 9d.; the London, Midland and Scottish Railway Servants' Hospital Fund forwarded £1,808 17s. 6d. in respect of their members, and Bank interest added £2 6s. 6d. making a total of £25,331 4s. 11d. To bring these accounts into line with those of the Board of Management (whose financial year ended on the 31st December, 1935) the usual adjustments shown in the Statement have been made. The grand total for the year ending the 31st December, 1935, is therefore £26,000 1s. 9d. compared with £24,910 4s. 4d. or an increase of £1,089 17s. 5d.

The Committee are pleased to record this progress, which would have been greater but for a decrease of £300 in the amount received from the London, Midland and Scottish Railway Servants' Hospital Fund.

The result indicates still another fall in employment in the Cotton industry and decreases in the Transport and Tailoring Trades, but a further slight general improvement in most of the other trades and businesses; it also shows that the propaganda work has proved successful. 104 new contributing establishments and several hundreds of new individual contributors have been

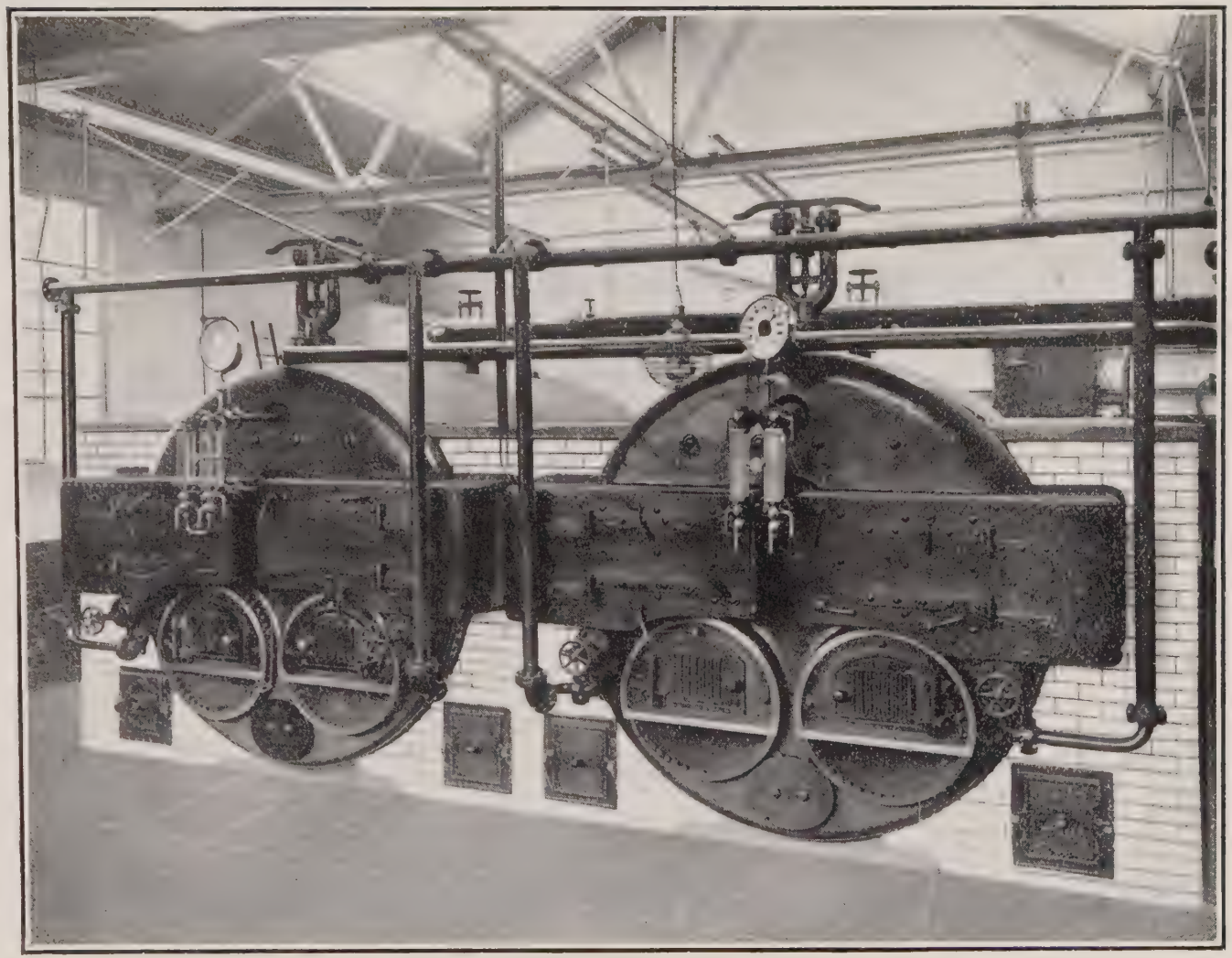

THE BOILER HOUSE

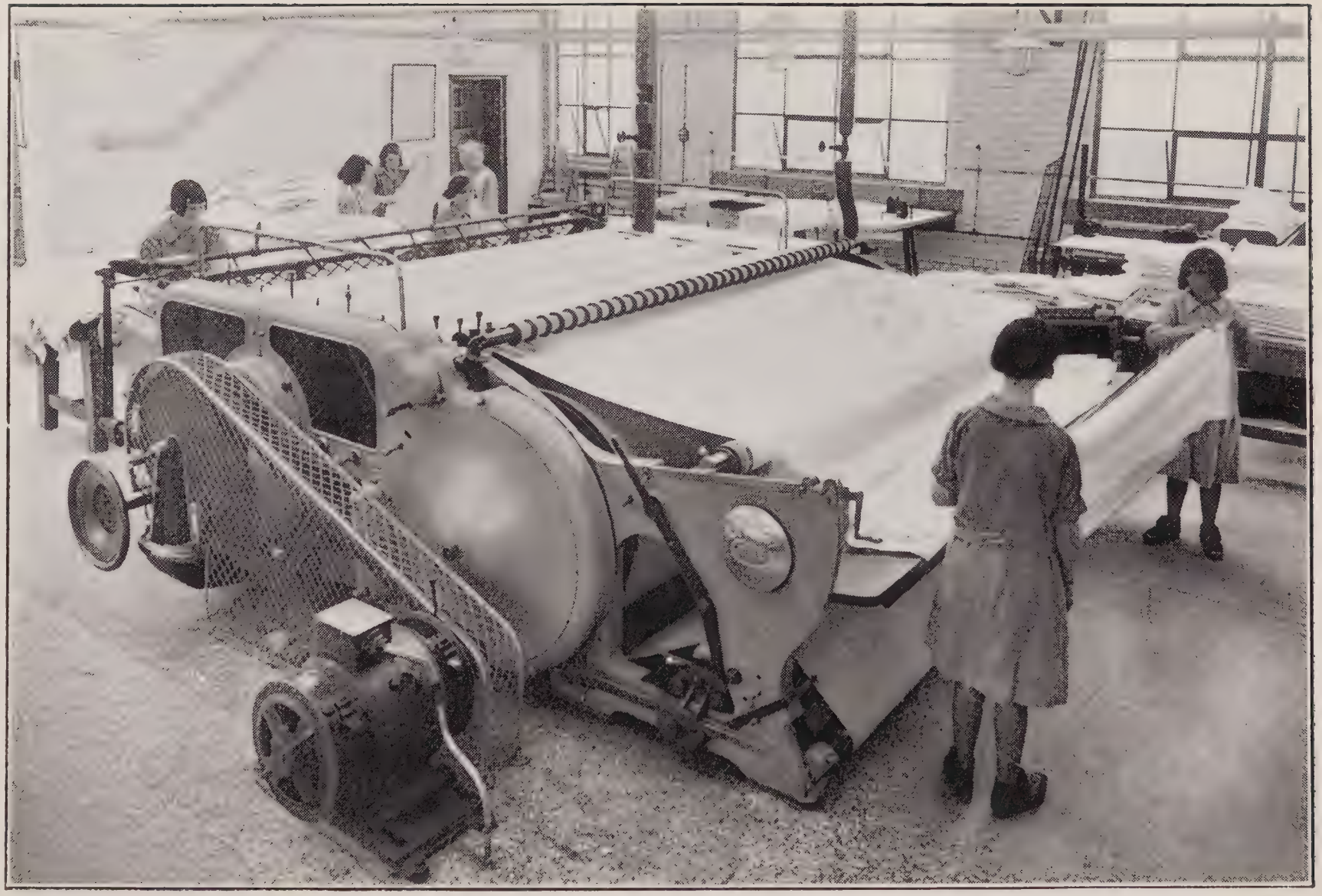

THE LAUNDRY.—THE FINISHING ROOM.

added to the lists, 486 of the latter joining through the Secretary's Office. New Honorary Collectors have been enlisted in Preston, Tarleton and Walton-le-dale.

Whilst the Committee appreciate the services rendered by all the Collectors of the Fund, they feel that mention should be made of the following achievements by Individual Members' Sections—The Leyland Committee collected £165 14s. 8d.; Kirkham Committee £151 17s. 9d.; Pilling Service Guild £147 12s. 0d.; Preesall Committee £120 11s. 7d.; Garstang and District Committee £107 10s. 5d.; Hambleton Committee £77 14s. 10d.; Freckleton Committee £35 7s. 6d.; and the following Collectors, Mrs. Royles, Wesham, £57 16s 0d.; Miss Cragg, Great Eccleston, £50; Miss Thompson, Greenhalgh, £43 0s. 0d.; Mr. C. Ratcliffe, Lostock Hall and Middleforth, £42 12s. 10d.; Mr. F. Allen, Catforth, £24 7s. 6d.; Mr. T. Baron, Bamber Bridge, £23 13s. 8d.; Mrs. James Taylor, Bretherton, £21 10s. 6d.

The Committee are exceedingly grateful for the splendid support given to the Fund during the past year, and extend their most cordial thanks to the Collectors in the Mills, Workshops and Business Houses; those who have worked so hard to gather in the individual members' subscriptions, and indeed all who have in any way helped to bring about the splendid result of the past year.

Whilst so much has been, and is being, done to further the great work carried on at the Infirmary and its Auxiliary Hospitals at Lostock Hall and "The Willows," the Committee beg to point out that the increasing calls for treatment made by the contributors to the Fund and their dependents and new forms of treatment introduced in recent years place an ever-increasing strain upon the accommodation and which must make further additions necessary in the near future. The Committee sincerely trust, therefore, that all the friends will renew their efforts to increase the usefulness of the Fund, and that other ladies and gentlemen in Preston and the county townships will come forward and give their assistance to the same end by enrolling new individual subscribers.

Whilst the Board endeavour to improve the Hospital in every possible way, the people who benefit most from their efforts are the working classes. Consequently, the Board are compelled to look to the Workpeople's Fund for an increasing measure of support. As the efficient maintenance of the Institution is of such vital importance, your Committee wish to point out that the cost of working the Scheme is on the basis of threepence per week, whereas the weekly amount contributed is generally twopence (and in many cases less). The Infirmary has been considerably extended and many new forms of treatment added since the Scheme was re-organised in 1924, but the contribution still remains the same.

The Committee, therefore, once again express the hope that those employed in the better-paid branches of industry will see their way to increase their contributions from the present minimum of twopence to threepence per week. It is vitally important that progress should be made in this matter if the Institution is to maintain its place as an efficient Hospital unit, keeping pace with the ever-onward march of medical and surgical science, and serving the needs of many thousands of our people, including the very large proportion who are members of the Workpeople's Fund.

Under the Scheme, all employees receiving weekly wages and those in receipt of salaries of, or engaged in one-man businesses and earning not more than, £250 per annum, on production of a certificate of membership may, in consideration of their subscriptions, obtain at the Infirmary and its two Homes of Recovery, according to the available accommodation, the services of these Hospitals and of the Medical and Surgical Staffs, without question or payment, Hospital treatment of an acute nature, which is not provided out of National or Local Government Funds, and excluding confinement cases. Those who have no means of contributing through an organised collection may join the Scheme by applying at the Infirmary to the Secretary, to whom they can pay their contributions quarterly. An appeal is made to those persons who have not yet commenced to contribute to the Fund to do so without delay, and so give their assistance in maintaining the Infirmary in these difficult times.

The Annual Meeting was held at the Town Hall, Preston, on the 27th February, 1935, when Mr. Alex. Foster, J.P. (Chairman of the Board of Management), gave a most interesting address upon the Infirmary's work and development, and expressed the thanks of the Board of Management for the assistance rendered by the Fund during the previous year. Mr. Foster's address, which was the tenth he had given in consecutive years, was again much appreciated by the large number of representatives present. The Committee deeply regret that owing to illness, Mr. Foster has been prevented in recent months from carrying out his duties as Chairman of the Infirmary, and sincerely trust that his health may soon be restored to enable him to continue his great work for the relief of human suffering in Preston and District.

The total number of persons treated at the Infirmary was again greater than in any previous year, 37,296 patients receiving benefit (an increase of 711, or an average of 926 per day, 330 as in-patients and 596 as out-patients). 5,735 patients were treated in the Wards and 31,565 as out-patients, including 12,068 accidents and casualties. The attendance for advice or treatment at the Out-patients' Department totalled 191,261. 686 women and children received convalescent treatment at the Lostock Hall Hospital, and 504 men at "The Willows" Hospital, and 92 persons were sent to Southport for recuperation and 25 to Buxton for spa treatment.

The Workpeople's Representatives on the Board of Management have reported on their frequent visits to the Infirmary and the Convalescent Hospitals that the patients have generally been well satisfied with the treatment received, and complaints have been negligible. Our sincere thanks are tendered to the Medical, Surgical and Nursing Staffs for the skilled attention and devotion extended to the patients.

Your Representatives on the Board of Management have taken a keen interest in the administration of the Institution and the welfare of the patients, having been regular in their attendance at the various Meetings and Committees, and in visits to the Wards and Departments. They have been satisfied that the three

Hospitals (comprising the Institution) have been conducted efficiently and economically. Our thanks are due to them for the services they have so willingly rendered.

The following Members have resigned their seats on the Executive Committee—Mr. T. H. Dent, J.P., on his retirement from business; Mr. John Ashton, a Representative of the Engineering Trades; Mr. A. Roberts, the Secretary of the Preston Branch of the North Lancashire Card, Blowing Room and Ring Spinners' Association; and Mrs. Gwillam, the two last named being Representatives of the Preston and District Textiles Trades Federation, to all of whom the Committee express thanks for the services they have rendered.

The Annual Ball and Whist Drive was again held in the Public Hall, on the 24th October, the proceeds, £37 3s. 3d. being devoted to the commencement of a Benevolent Fund for the relief of members needing special facilities. A second Ball and Whist Drive was also held recently in the Public Hall, resulting in a profit of approximately £60, which has been allocated to a special object in the New Maternity Hospital.

The Committee have asked the Social and Recreation Clubs of Preston and District to make another special effort to raise, if possible, at least £500 towards the money still required to complete the New Maternity Hospital Building Fund. It will be remembered that these Clubs about three years ago raised £1,757 for the purpose of re-equipping the X-Ray Department.

The Committee's appreciation and thanks are also due to the Longridge Representatives, who forwarded £29 6s. 5d. as a result of the Eighth Annual Ball and Whist Drive which they organised and held in the Co-operative Hall, Longridge, on the 27th November; to the Members of the Preston St. David's Silver Band for organising a Concert in the Empress Cinema, on the 24th February, which raised £25 3s. 2d., and to Messrs. T. W. Nelson and J. T. Hey, the Goosnargh Representatives, who again organised a most successful Whist Drive and raised £36 15s. 0d. These sums were handed over to the Board of Management for the general purposes of the Institution.

Before concluding this Report, the Committee wish to place on record the great pleasure that everyone connected with the Fund experienced by the election of their Chairman as Mayor of Preston for the Municipal year 1934/1935, and his elevation to the Aldermanic Bench. Alderman and Mrs. Handley maintained the highest traditions of the offices of Mayor and Mayoress of Preston, rendered great service to the Town and earned the gratitude and lasting respect not only of the people of Preston, but also of a large number of the inhabitants in the country districts. A well-attended Dinner was given in honour of Alderman and Mrs. Handley by the Executive Committee in the Guild Hall, Preston, on the 8th April, a memorable evening being spent by a representative assembly.

In conclusion, the Committee tender their heartiest thanks to all who have assisted in the organisation and management of the collections, to the Trustees and Staff of the Preston Savings Bank for receiving subscriptions, and to all who have supported in any way the Institution during the past year, not forgetting the Officers of the Fund, who have rendered splendid service. They express the earnest hope that the Fund, which is such a vital part of the Infirmary's organisation, may further prosper during the coming year and become an even greater assistance than it has been in the past.

On behalf of the Committee,

R. C. HANDLEY,

Chairman.

25th March, 1936.

PRESTON ROYAL INFIRMARY.
WORKPEOPLE'S FUND.

List of Contributions for the Year ended 30th September, 1935.

(a) PRESTON.

Name of Firm.	Address.	Year to Sept., 1934 £	s.	d.	Year to Sept., 1935 £	s.	d.
COTTON TRADE—							
Barnes, John, & Sons Ltd. ...	Tennyson Rd. Mills	150	11	2	148	18	4
	Waverley Pk. Mills	128	6	8	138	8	8
Barnacre Weaving Co., Ltd. ...	Albert Mill ...	0	18	10	0	9	10
British Velvet & Plush Co. ...	Peel Mill ...	17	6	2	28	7	5
Burrows, Ltd.	Wharton Mill ...	93	0	10	86	13	11
Burton, Geo., Ltd.	Kent Street ...	75	6	4	63	5	2
Catterall, P., Sons & Co., Ltd.	Rigby Street Mill	80	13	2	82	9	9
Clarke, J., Ltd.	Bank Top ...	63	6	4	50	5	5
Cliff Spinning Co., Ltd. ...	Dundonald Street	68	4	7	85	4	11
Deepdale Weaving Co., Ltd. ...	Deepdale Mill Street	20	6	6	10	0	0
Dewhurst, G. & R., Ltd. ...	Arkwright Mill ...	42	2	1	123	3	8
Fish, A. R.	Spa Mill	96	2	10	87	15	11
Hartley Bros.	Shelley Road ...	191	18	5	186	15	1
	Fylde Road ...	87	2	4	54	7	5
Hawkins, J. & Sons, Ltd. ...	Greenbank and Hartford Mills ...	357	6	2	360	11	9
	Park Lane Mills	5	2	11	41	15	8
	Mail Order Dept....	28	3	7	29	9	8
Horrockses, Crewdson & Co., Ltd.	Preston	1065	8	11	984	9	11
Lee, Jas. & Bros., Ltd. ...	Stocks Bridge Mill	121	11	6	117	0	8
Leigh, J. & A., Ltd.	Brookhouse and other Mills ...	470	15	8	444	15	0
Liver, J., Ltd.	Brookfield Mill ...	42	4	6	53	7	4
Maynard, M. S.	Parker Street ...	21	17	1	15	16	7
	Bold Street ...	26	10	6	18	4	10
Moor Brook Mill Co.	Moor Park ...	18	19	10	9	0	0
Preston Doubling Co.	Grimshaw Street	16	9	10	14	18	8
Preston Tyre Fabric Mfg. Co....	Croft Street ...	78	14	11	69	2	2
Ribbleton Mills, Ltd.	Ribbleton Lane ...	62	13	2	0	7	0
Smith, J. R. & A., Ltd. ...	Peel Mill	92	15	1	49	11	11
	Manchester Mill ...	110	17	2	100	3	9
Smith, Wm., & Co., Ltd. ...	Embroidery Mill ...	139	3	6	160	2	9
	Queen's Mill ...	125	13	6	149	1	3
Southend Manufacturing Co. ...	Frenchwood Mill...	35	4	4	0	0	0
Taylor Bros., Ltd	Bute Mill	88	7	10	92	13	5
Tulketh Spinning Co., Ltd. ...	Tulketh Mill ...	176	2	8	159	3	11
Turnbull & Yates, Ltd. ...	Ashton Shed ...	82	8	11	85	13	5
Vernon & Co.	Penwortham Mills	191	9	6	182	16	2
Wilding Bros., Ltd.	Alexandra Mill ...	232	17	9	190	4	4
Yates, H. & Son, Ltd. ...	North Road ...	0	16	0	0	5	0
		4707	1	1	4470	0	8

Name of Firm.	Address.	Year to Sept., 1934 £	s.	d.	Year to Sept., 1935 £	s.	d.
ENGINEERING AND METAL TRADES—							
Arundel, Coulthard & Co., Ltd.	Marsh Lane ...	65	9	4	78	4	2
Ashton Electrical Co. (Preston), Ltd.	Tulketh Brow ...	3	18	4	4	15	4
Ashwell & Son	Walker Street ...	4	15	8	6	6	5
Attwater & Sons	Hopwood Street ...	38	6	9	41	19	4
	Singleton Row ...	8	0	0	8	0	0
Atherton Bros.	Hanover Street ...	27	6	0	36	4	6
Atkinson Motor Lorries ...	Kendal Street ...	8	1	6	6	11	2
Bamber, Richard	Frank Street ...	3	15	0	5	0	0
Baron, P.	Aqueduct Street ...	2	0	1	2	5	7
Barron & Crowther, Ltd. ...	Eldon Street ...	14	7	2	16	0	0
Blackburn, T. & Sons, Ltd. ...	Sellers Street ...	54	0	0	57	19	0
Blezard, R., & Son	Cable Street ...	4	16	8	4	7	9
Bond & Co.	Bamber's Yard ...	2	0	0	2	0	4
Bond, R. M.	Flax Street ...	0	0	0	1	0	0
Booth, John	Derby Street ...	30	4	6	28	17	5
Bradshaw, E.	Motor House ...	15	10	4	16	13	8
Brewer, C.	Marsh Lane ...	5	10	3	3	11	2
Brown, H., & Sons	Illingworth Road	4	5	7	4	13	2
Buck & Abbott	Sedgwick Street ...	4	2	6	3	4	6
Burnie, A., & Sons	North Road ...	3	0	2	2	18	8
Cansfield, Walter	Marsh Lane ...	2	3	6	1	0	6
Carwin Electric Co., Ltd. ...	45/47 Corporation Street	3	11	1	1	15	6
Cornall, Thos.	Bamber's Yard ...	0	12	6	0	0	0
Dewhurst, J., Ltd.	Aqueduct Street ...	18	3	7	20	18	10
Dewhurst, E., Ltd.	Mount Street ...	22	16	9	25	6	5
Dilworth & Carr	Bow Lane ...	58	17	0	56	19	2
Dryden & Sons, Ltd.	Grimshaw Street	80	19	1	79	7	8
Dunderdale & Yates	Owen St. Works ...	0	12	6	1	6	7
English Electric Co., Ltd. ...	Strand Road ...	213	4	6	277	11	2
Farriers & Blacksmiths ...	... ...	8	5	6	12	0	8
Fleet, S.	Fylde Street ...	0	10	0	0	0	0
Foster, J., & Sons	Soho Foundry ...	31	8	2	43	4	5
	Bow Lane ...	64	12	0	40	5	6
Foster Bros.	Hope Foundry ...	5	16	11	6	19	2
Foster, John	Greenbank Foundry	6	11	3	6	17	6
Friedenthals, Ltd	Ashton	6	5	0	6	1	0
Fylde Engineering Co., Ltd. ...	Carnarvon Road ...	0	0	0	0	10	0
Gater, A., & Co.	Mona Street ...	0	15	0	0	0	0
Gratrix, J., & Co.	Atlas Foundry ...	4	10	1	5	12	2
Gregson & Monk	Vulcan Works ...	3	19	6	5	6	6
Green & Lakeland	Ribbleton ...	0	2	0	0	0	0
Harrison, Norman & Co. ...	Corporation Street	7	13	5	7	7	4
Haworth, F.	Stanleyfield Road	1	10	9	1	3	2
Holden, T. C., & Co.	Lord Street ...	4	13	6	3	16	10
Holland, W. L.	Adelphi	7	1	0	8	19	3
Hopkins, J., & Sons	Hermon Street ...	4	3	9	4	1	3
Hunter & Kellet	10 Raven Street ...	0	15	0	1	0	0
International Combustion Co....	Ribble Power Station	2	4	8	0	13	4
Jolly, J.	Fylde Road ...	1	6	6	0	17	6
Jones Bros.	Bold Street ...	5	6	5	4	3	3

Name of Firm.	Address.	Year to Sept., 1934 £	s.	d.	Year to Sept., 1935 £	s.	d.
Kain, E.	Corporation Street	1	10	0	0	10	0
Kilner, E.	Regal Garage, Gildow Street ...	0	14	4	1	8	8
Loxham's Garages, Ltd. ...	Charnley Street ...	16	18	2	16	11	10
Loxham's Morriservices, Ltd....	Corporation Street	21	18	8	20	11	0
Makinson, E. & W. G. ...	Wellfield Road ...	3	5	2	2	14	4
Marsden's	Derby Square ...	0	16	0	0	16	2
Marks, Stan., Ltd.	Lancaster Road ...	2	12	4	3	0	2
Martindale, W. & Co.	Fylde Road ...	1	16	0	1	0	0
Mayor & Crozier	Friargate	4	12	4	3	14	6
McGreevy, M., & Son	Owen Street ...	1	8	0	2	12	0
McGregor, Shoeing Forge ...	Corporation Street	0	0	0	0	12	0
Melville, Dundas & Whitson, Ltd.	Courtauld's Site ...	0	0	0	15	17	2
Merigold Bros.	Avenham Street ...	10	18	9	15	0	8
Messham, A., & Sons	Corporation Street	4	7	5	4	5	5
Metcalf, John, Ltd.	Theatre Street ...	3	3	2	4	19	2
Millington, G.	Avenham Street ...	1	6	0	1	5	4
Nelson & Co.	Gillett Street ...	3	7	2	2	17	0
New Bridge Garage Co. ...	Strand Road ...	2	5	8	3	3	5
Neville, T., & Co., Ltd. ...	Carrol Street ...	0	5	0	0	0	0
Parker, S., & Co.	Sedgwick Street ...	9	12	0	9	6	10
Parker, F. W.	Fylde Road ...	1	10	0	2	0	0
Preston Wagon Co.	Corporation Street	7	16	3	7	14	11
Reeder, T., & Sons	Greenbank ...	4	6	6	5	2	0
Riding, F.	Blackpool Road ...	0	8	8	0	8	8
Robinson, Fred	Carew Street ...	3	13	8	3	18	0
Seward, C., & Co., Ltd. ...	Ribbleton Lane ...	21	8	8	16	11	4
Sharp, Paul, Ltd.	Ashton Garage ...	0	14	2	0	14	8
Speight & Sons	Sedgwick Street ...	4	12	0	4	8	2
Starkie, J., & Sons, Ltd. ...	Church Street ...	7	19	2	8	1	10
Stevensons, Ltd.	Fylde Road ...	14	11	5	24	13	11
Stewart, Charles W.	Kent Street ...	1	15	6	1	14	4
Stockfis, R. R.	30a Waterloo Road	3	5	2	4	1	10
Swarbrick	Geoffrey Street ...	0	17	6	0	8	9
Talbot, John	37 Fylde Street ...	0	8	8	0	8	8
Taylor & Pickles	27 Glover's Court	0	16	8	0	13	0
Toreador Engineering Co. ...	Ribble Saw Mills	3	13	6	2	6	0
Townley, Barton, Ltd.... ...	Kendal Street ...	15	7	8	13	16	8
Wadeson, W. H.	Moss Street, Fylde Road	1	0	0	1	0	0
Ward, T. W., & Sons, Ltd. ...	The Docks ...	35	12	6	29	11	2
Webbs, Ltd.	Lawson Street ...	4	0	0	3	16	11
West End Motor Engineering Co.	Addison Road ...	0	16	3	1	1	8
Whitehead & Co., Ltd. ...	Albert Works ...	19	14	8	22	10	10
Wilcock, Wm., & Sons... ...	Lancaster Road ...	0	14	8	2	6	2
Williams, A., & Son	Cannon Street ...	7	4	6	7	1	0
		1121	14	8	1228	13	0
BUILDING TRADES—BRICKLAYERS, MASONS—							
Armstrong, T.	255 Blackpool Rd.	1	8	10	1	9	1
Arrowsmith, G., & Sons ...	Ormskirk Road ...	8	17	2	9	4	4

Name of Firm.	Address.	Year to Sept., 1934 £	s.	d.	Year to Sept., 1935 £	s.	d.
Basterfield, H.	Fylde Road ...	5	8	6	8	9	8
Brown, James	31 St. Peter's Sq.	1	0	0	1	0	0
Brown, T. T. J....	42 New Hall Lane	1	1	0	1	1	0
Builders' Supply Co.	Tulketh Brow ...	0	10	0	0	5	6
Cairns, John	360 New Hall Lane	0	0	0	3	2	0
Chester, J.	168 Manchester Rd.	0	2	6	0	0	0
Contractors at Fredk. Matthews	... ...	0	0	0	1	8	0
Cooper, T.	Annis Street ...	0	10	0	0	14	0
Cox, C., & Sons	Addison Road ...	5	16	7	6	3	6
Croft, T., & Sons, Ltd.... ...	Holme Slack ...	72	18	0	66	10	0
Dewhurst, A.	Cottam Lane, Ashton	1	5	0	1	5	0
Dillon, J., & Sons	14 Heatley Street	5	0	0	5	0	0
Dolman, J.	15 Tulketh Avenue	0	0	0	0	8	8
Fazackerley, S.	6 Kane Street ...	2	6	6	0	11	8
Gabbott, J. T.	Thorn Street ...	7	5	0	7	10	0
Griffiths, W.	Owen Street ...	0	0	0	0	16	10
Hardman, J. & W.	78 Castleton Road	1	3	8	0	0	0
Irvine, F.	New Hall Lane ...	5	14	7	12	10	10
Jackson, William, & Son ...	Stocks Road ...	2	10	0	7	4	0
Jackson, William, Junr. ...	Tulketh Avenue ...	3	3	0	3	3	0
Jones, T., & Co., Ltd.	Avenham Street...	4	14	8	0	0	0
Joy, W. G.	Oxheys Street ...	1	11	6	1	15	0
Knowles, W., Ltd.	County Office Extension ...	4	13	6	0	0	0
Lancashire Reinforced Concrete Post Co., Ltd.	Ashton Marsh ...	2	0	4	1	17	0
Leach, J.	140 New Hall Lane	4	9	6	4	0	0
Lucas, T. D.	133 Acregate Lane	1	6	6	1	15	3
Moorcroft, George	Belmont Avenue	2	8	10	1	14	10
Nightingale, J.	Plungington Road	6	6	0	5	2	0
Pinder, J. W.	Windsor Avenue, Ashton ...	1	4	0	1	4	0
Ratcliffe, J. E., & Son... ...	Colman Street ...	2	14	0	2	15	0
Ribbleton Brick Co., ...	Ribbleton ...	7	5	6	7	0	0
Sherrington, J.	444 Brook Street	2	10	6	1	9	0
Spencer, Isaac, & Sons ...	Herschell Street and Penwortham	30	12	9	30	10	8
Spiby Bros.	Pedder Street ...	3	0	3	2	14	9
Swarbrick, A.	Bold Street ...	1	2	6	0	0	0
Taylor, T. E.	Clarke's Yard ...	1	5	0	1	3	0
Thompson, J.	Greenbank ...	1	12	6	3	10	8
Topping, J., & Sons	London Road ...	17	1	6	17	1	3
Turner, John, & Sons, Ltd. ...	William Henry St.	16	4	7	16	3	9
Varley, John	223 Ribbleton Lane	0	10	0	0	10	0
Varley, T.	Greenbank Street	12	10	10	10	16	4
Wallbank & Simpson	Eldon Street ...	3	3	0	2	10	0
Yates, Levi	Regent Street ...	13	10	0	8	0	0
		267	8	1	259	9	7

Name of Firm.	Address.	Year to Sept., 1934 £	s.	d.	Year to Sept., 1935 £	s.	d.
FLAGGERS AND SLATERS—							
Ashton, Robert	192 Lancaster Rd.	0	10	0	0	10	0
Breakell, J., & Sons	Maitland Street ...	1	0	0	1	5	0
Brown Bros.	Ashton Street ...	1	1	4	1	6	10
Conway, W. & A.	High Street ...	6	13	2	6	11	6
Cooper, R., & Sons	Paradise Street ...	1	19	10	3	12	8
Eccles, R.	Dover Street ...	1	10	0	0	10	0
Fletcher, E. J., & Son ...	Queen's Road ...	1	0	0	1	8	3
Fletcher, J., & Son	Sedgwick Street ...	1	6	0	1	5	0
Hebert, C. R., & Sons ...	Havelock Street ...	5	2	0	3	1	6
Moxham, J., & Sons	Brackenbury Street	4	4	8	2	15	2
Nickson & Sons...	Holmrook Road ...	1	3	6	1	8	6
Robinson, W.	Moor Lane ...	1	0	0	1	0	0
Ward, H., & Son	14 Havelock St. ...	1	6	0	0	18	0
Wilding, R.	223 Ribbleton Lane	1	1	0	0	10	6
		28	17	6	26	2	11
TIMBER TRADES—							
Aikman, S. P.	Kent Street ...	1	10	0	2	0	0
Allen, J. J., & Sons	Bostock Street ...	4	3	2	4	14	6
Amalgamated Society of Woodworkers (Unemployed) ...	... ...	2	18	4	4	6	6
Baines, P. A., & Sons	Marsh Lane ...	24	16	6	22	9	10
Baird, J. W., & Co., Ltd. ...	The Docks ...	0	0	0	7	12	8
Ball, C., Ltd.	18 Fylde Street ...	0	0	6	0	0	0
Baron, R., Ltd.	Peel Hall Street ...	9	14	6	9	13	11
Beetham, W.	Guildhall Street ...	7	2	6	7	13	6
Bell & Co.	Mount Street ...	0	14	0	0	0	0
Bierrum & Partners	The Docks ...	1	18	7	0	0	0
Bonney, H.	Strand Road ...	0	17	11	0	15	7
Bridge, John	Preston Dock ...	7	4	6	5	4	8
Brogden, G. F.	Frank Street ...	0	19	0	1	3	0
Brown, J. G.	Brook Street ...	5	13	0	4	10	8
Campbell, J. F., & Co. ...	Friargate	3	19	0	2	2	6
Cartmell, John, & Sons, Ltd.	Moor Hall Mill ...	33	15	4	37	4	1
Chapman, Jeffrey & Son ...	Bamber's Yard ...	3	2	3	3	8	11
Chapman J. & Co. (Preston) Ltd.	Fylde Road ...	1	11	0	3	12	5
Clarke, A.	North Road ...	1	13	10	2	3	2
Climax Woodworking Co. ...	Southgate ...	16	1	3	26	19	10
Cottam, J. T.	Croft Street ...	3	10	0	3	10	0
Cottam, Thos.	Greenbank ...	2	10	0	3	10	0
Crane, E.	83 Fishergate Hill	0	15	0	0	15	0
Crookhall, C. J., & Sons ...	21 North Road ...	0	0	0	0	17	8
Culshaw, A. S.	3 Ribbleton Hall Crescent ...	2	0	0	1	10	0
Denny, Mott & Dickson, Ltd.	Fishergate ...	0	14	8	0	18	4
Dewhurst, Robert	134 Ribbleton Lane	1	1	8	0	19	10
Dobson, Wm.	Bow Lane ...	0	6	2	0	0	0
Duckworth, A. J.	Hammond Street	1	9	10	3	8	0
Duckworth Bros.	Skeffington Road	2	2	0	1	16	6

Name of Firm.	Address.	Year to Sept., 1934 £	s.	d.	Year to Sept., 1935 £	s.	d.
Fisher, Edward, Ltd.	St. Paul's Road ...	35	7	8	34	12	8
Fryer & Hancock	Bow Lane ...	17	10	0	15	10	0
Garnett, T. B., & Sons ...	Arthur Street ...	1	11	0	2	10	0
Gregson, Richard	Avenham Lane ...	8	2	3	3	9	4
Hall, G.	43 Fletcher Road	0	15	9	1	13	7
Hanson, Thos. E.	Eldon Street ...	0	1	0	0	5	0
Hardman & Foster	St. George's Road	1	5	0	1	5	0
Harrop, J., Ltd.	Friargate	1	19	10	2	17	0
Hartley, A.	Chew's Yard, Friargate	0	17	6	1	9	9
Heaney, A. E.	Fletcher Road ...	5	16	9	6	5	2
Heathcote, H.	10 Syke Street ...	0	2	6	0	8	8
Heaton, F. H., & Co., Ltd. ...	The Docks ...	0	0	0	0	18	0
Hill, Geo. & Sons, Ltd. ...	Cannon Street ...	6	11	11	6	1	0
Hindle, J.	11 Hardwicke St.	0	0	0	0	8	0
Hopkins T.	22 St. Paul's Road	0	15	7	0	19	1
Hull, R. N.	Brook Street ...	3	3	10	2	18	9
Jackson's Stores	117 Friargate ...	2	2	2	1	5	8
Journeymen Cloggers' and Allied Workers' Society, per J. Midghall, Secretary...	... ...	6	19	6	7	13	4
Kellett, Wm.	Preston Docks ...	40	0	0	31	5	0
Kenyon & Sons, Ltd.	Marsh Lane ...	12	4	6	5	10	2
Leeming, J. M.	25 Lawrence Street	0	11	10	0	0	0
Lees, J. H.	Kent Street ...	1	10	0	3	15	0
Leggett's	Ormskirk Road ...	0	9	6	0	17	4
Livesey, W. H.	Waterloo Road ...	0	0	0	1	2	10
McGrevey, T.	Docks	1	2	8	0	0	0
Newbold, F., & Co.	Derby Street ...	3	4	10	5	3	1
Newsham, M., & Co.	Harcourt Street ...	2	4	6	1	2	0
Norman, C.	8 Manchester Road	2	9	3	2	14	8
Ogden & McGregor	Aqueduct Street ...	1	10	0	1	10	0
Page & Taylor, Ltd.	Watery Lane ...	60	15	10	62	13	6
Pedder, R.	Crooked Lane ...	1	6	6	0	17	7
Phillips, R. G.	Ellen Street ...	0	0	0	0	5	0
Pilkington, James	Poulton Street ...	0	13	2	0	16	2
Potter, Frank	123 Market Street	1	15	6	0	17	0
Preston, J., & Sons	Church Street ...	0	13	0	0	10	8
Rigby, J.	Meadow Street ...	1	0	0	0	10	0
Roskell, Jas.	Market Street ...	0	10	0	0	10	0
Roberts, A. E., & Co.	Chapel Walks ...	15	19	10	17	6	5
Steel, R. & J.	Preston Docks ...	6	12	0	7	11	5
Swindlehurst, John, & Son ...	Ribbleton Lane ...	2	3	0	1	7	8
Titterington, J. & Son	North Road ...	2	2	0	2	2	0
Titterington, L....	1 Ellen Street ...	2	4	4	2	1	6
Todkill & Son	Corporation Street	7	0	0	7	7	0
True, E.	10 Miller Road ...	0	16	8	0	17	8
Walker, R., & Sons, Ltd. ...	Market Street ...	2	12	6	2	10	0
Walmsley, W.	140 Manchester Rd.	3	0	8	2	9	0
Watt, James & Co., Ltd. ...	Marsh Lane ...	14	4	3	16	6	0
Wentworth & Co.	Edward Street ...	1	1	10	1	9	10
Whalley, H., & Son	Ripon Street ...	3	3	11	1	3	0
Whittle, Daniel	83 London Road...	1	11	2	2	1	6

Name of Firm.	Address.	Year to Sept., 1934 £	s.	d.	Year to Sept., 1935 £	s.	d.
Wignall, Wm.	263 Shelley Road	0	0	0	0	15	0
Wilson, R.	The Docks ...	2	11	2	1	10	4
		431	11	2	441	5	9
PLASTERERS—							
Brown & Bennett	Southgate ...	9	9	0	8	2	0
Catterall, R. H., & Co. ...	Ellen Street ...	2	16	0	3	14	0
Cooke, Wm., & Son	Stanleyfield Road	6	12	2	6	12	9
Critchley Bros.	Aqueduct Street ...	1	10	0	1	10	0
Critchley, W.	41 Gordon Street...	0	0	0	0	9	6
Geldart, E.	14 Dickson Avenue, Ribbleton ...	2	10	0	3	0	0
Hackett, B.	9 St. David Rd. ...	2	12	10	2	11	2
Heald, J.	251 Blackpool Rd.	2	10	0	2	5	0
Preston Fibrous Plaster Co. ...	Market Street ...	4	9	3	2	6	5
Swarbrick, Rd.	Hill Street ...	2	5	6	1	0	6
Whittle, R. & T.	St. Paul's Road ...	1	17	6	0	18	7
Wilding Bros. & Walmsley ...	Longworth Street	4	10	0	9	0	0
Wray, Thos.	49 Chestnut Cres.	0	0	0	1	0	0
		41	6	3	42	9	11
PLUMBERS—							
United Operative Plumbers' Society		53	12	9	56	7	9
PAINTERS AND DECORATORS—							
Banister, A.	Park Road ...	1	5	0	1	7	6
Barnes, H. F.	51 Fylde Street ...	2	5	0	2	5	0
Bennett, J. T.	148 Adelphi Street	2	0	6	1	19	0
Billsborough & Sons	Lune Street ...	0	13	6	0	19	0
Bolton, Wm.	Park Road ...	1	6	0	2	4	0
Burton, L., & Son	High Street ...	2	16	2	1	12	11
Carter, G. R.	Gt. Hanover Street	0	15	6	0	13	6
Catterall & Son	Fylde Road ...	1	6	0	2	3	10
Clarke, W.	28 Deepdale Road	1	11	4	1	8	0
Corbishley & Sons	North Road ...	5	4	4	5	0	0
Cottam, T. W.	Fylde Road ...	0	10	0	0	11	6
Dandy, S. P., & Son	1 Grosvenor Street	2	10	0	2	10	0
Dillon, A., & Son	12 Bow Lane ...	0	10	0	0	0	0
Fletcher, John & Son	101 Lowndes Street	2	3	0	2	8	6
Fletcher, W., & Son	274 Plungington Road	1	2	2	1	8	8
Goodman & Son	Moor Lane ...	1	1	0	1	1	0
Hardman, Wm., & Sons ...	Cannon Street ...	2	11	2	2	5	8
Harrison, John	8 St. Austin's Place	1	12	0	2	0	0
Haycraft, C. H., & Sons ...	Adelphi Street ...	5	9	6	6	7	8
Helme, C., Exors of	Aqueduct Street ...	1	10	0	2	0	9
Hill, F. W.	122 Ribbleton Ave.	1	19	0	2	8	2
Hodgson, J. R., Ltd.	Church Street ...	8	15	2	14	16	8
Hodgson, Robert	1 Porter Street ...	2	14	0	2	10	0

Name of Firm.	Address.	Year to Sept., 1934 £	s.	d.	Year to Sept., 1935 £	s.	d.
Hodson, J., & Sons	1 East View, Deepdale Road ...	1	4	7	1	15	1
Howarth, J. C., & Son ...	Moor Lane ...	1	0	6	1	7	6
Huck, W. H.	London Road ...	2	18	0	3	8	9
Jolly, T.	Fishergate Hill ...	1	16	0	1	7	0
Kellett, T. H.	Fishergate Hill ...	6	0	3	6	8	2
Kevill, P.	3 North Road ...	0	5	2	0	9	0
Lendrum, G. W.	Bray Street ...	0	14	1	0	15	0
Low, W. S., Ltd.	Union Street ...	4	4	2	2	14	8
Maher & Potts	Moor Lane ...	3	9	4	0	18	4
Mallott, C. W., Ltd.	Anchor Court ...	5	18	8	3	18	4
Marsden & Sons, Ltd.	Lancaster Road ...	1	5	0	1	10	0
Martin, Jas., & Son	Salmon Street ...	1	3	0	1	3	0
May, W., & Son	Whinfield Lane ...	1	1	0	1	1	0
McGrady, J.	Tommony's Yard	0	11	8	0	16	4
Newton, N. B.	79 Bootle Street ...	1	11	4	0	16	6
Nightingale, A.	19 Eldon Street ...	2	2	0	1	5	0
Park, R., & Sons	Fox Street ...	1	5	6	1	7	2
Pomfret, J.	Woodplumpton Rd.	1	8	6	1	6	6
Porter, Miss E.	Tulketh Road ...	1	5	0	3	7	0
Potts, R.	Hope Street ...	1	10	0	1	10	0
Preston Corporation Painting Department		20	10	2	25	6	4
Preston Paint & Varnish Co., Ltd....	Market Street ...	3	6	8	3	12	2
Richardson, Geo., Exors of ...	Mount Street ...	2	10	0	3	8	0
Sergeant, John	Woodplumpton Rd.	0	0	0	0	8	8
Shackleton, A.	Oxford Street ...	0	10	0	1	0	0
Shelley, T. A.	Corporation Street	1	15	6	1	14	6
Wilding, S. B., & Sons... ...	Lune Street ...	9	6	0	11	17	6
Willan, G., & Sons	Argyle Road ...	1	12	2	3	12	0
Wilkinson, S.	106 Barlow Street	1	3	0	1	10	0
Wilson, George	31 Long Lane ...	0	0	0	1	0	0
Woodhouse & Crossthwaite ...	Tithebarn Street ...	4	0	10	5	6	10
Yates, R.	Avenham Street ...	1	17	6	2	2	3
		138	15	11	161	2	3

TRANSPORT TRADES—

Ainsworth & Martin	Maitland Street ...	9	13	2	9	2	8
Anglo-American Oil Co. ...	Docks	6	0	10	7	18	7
Atkinson, R., & Sons	6 Maudland Bank	2	17	4	2	19	8
Banks, Thos., & Co., Ltd. ...	Deepdale Sidings	2	10	0	3	0	0
Belfast & Preston Transport Co.	Docks	16	9	2	18	2	4
Benstead, S.	London Road ...	0	15	10	0	7	3
Blainscough Colliery Co. ...	Corporation Street	4	1	8	2	7	8
Boast & Co.	Derby Street ...	2	1	10	3	1	8
British Oil Storage Co	The Docks ...	2	5	0	2	0	8
British Insulating Cables, Ltd.	Bloomfield Mill St.	17	1	5	0	0	0
Brown, D.	West Hartlepool ...	0	0	0	4	10	0
Buckley & Co.	Greenbank Siding	5	4	4	6	18	2
Citax, Ltd.	Marsh Lane ...	0	0	0	4	0	0
Cleveland Petroleum Products, Ltd....	Ashton-on-Ribble	9	13	5	5	11	7

Name of Firm.	Address.	Year to Sept., 1934 £	s.	d.	Year to Sept., 1935 £	s.	d.
Coar, Ed.	54 Christ Church Street	7	10	8	5	8	8
Crowley's Motors	59 Maitland Street	0	0	0	1	16	0
Churchman, G. A.	55 Bridge Road ...	2	2	8	2	9	10
Dean, John, Ltd.	The Docks ...	6	13	8	7	13	0
Dingle Trading Co.	The Marsh ...	4	2	6	5	0	4
Dominion Motor Spirit Co., Ltd.	Strand Road ...	1	19	0	1	9	0
Durham, Richard, Ltd. ...	Marsh Lane ...	1	15	0	1	14	8
Ebano Oil Co.	The Docks ...	4	16	10	4	6	8
English & Scottish Transport Services, Ltd.	49a Lune Street ...	0	13	2	0	0	0
Farnworth, A. C., & Son ...	Fylde Road ...	7	13	0	6	6	4
Farrington, Enoch	Tithebarn Street	1	2	6	1	8	0
Fazackerley & Bennett ...	New Hall Lane ...	4	2	0	1	13	0
Fleetwood, W. B., & Co. ...	65 Lower Bank Rd.	1	6	0	1	14	8
Fletcher, Anthony, Ltd. ...	Long Lane, Ashton	0	8	8	0	0	0
Freeman, P.	64 Hopwood Street	1	11	8	2	9	6
Furness, C. C.	Corporation Street	1	11	2	1	13	7
Goodier, W. & J.	Rose Street ...	15	0	0	13	0	0
Goodier, William & Sons ...	Deepdale Sidings	10	10	0	8	12	0
Hamilton, R. J.	47 Maitland Street	0	8	8	0	9	0
Hazmac (W. Mackrael) ...	80 Eldon Street ...	2	3	1	1	19	5
Hodgson & Co.	47 Corporation St.	2	9	2	0	0	0
Holden & Wood	North Road ...	2	10	8	2	15	0
Holden's Transport Services ...	174a Friargate ...	0	0	0	1	10	0
Hough, Geo., Ltd.	Preston Docks ...	3	4	4	2	19	2
Kellett, W.	Addison Road ...	2	12	9	2	13	0
Kirkham, F.	Moor Lane ...	3	19	6	2	18	0
Lancashire Petrol Deliveries ...	Strand Road ...	27	13	6	23	12	3
Larraway, F.	231 Brockholes View	1	10	4	1	1	8
London, Midland & Scottish Railway :—							
Engineering Dept.	... ...	9	18	8	9	10	4
Loco. Dept.	... ...	4	19	6	4	10	3
Martin, J. H., Ltd.	Skeffington Road	12	16	10	17	11	6
Maymon & Son	Deepdale Sidings	0	5	4	0	0	0
McCourty, R. M.	Butler Street ...	1	6	0	1	6	0
McGowan, B.	Ribbleton ...	1	1	0	1	2	0
McGreevy & Bevan	Fletcher Road ...	1	2	0	0	0	0
Michelin Tyre Co.	Ribble Works ...	2	15	8	3	11	4
Miller, Chris., Ltd.	Croft Street ...	9	12	3	10	2	3
Miller, J. J., & Sons	1 Garstang Road	0	18	4	5	4	10
Modern Car and Coach Renovatory	Addison Road ...	3	8	10	3	8	2
National Benzole Co.	The Docks ...	4	6	1	4	17	4
National Filling Station ...	New Hall Lane ...	0	17	10	0	13	0
Phillipson, H. F.	Portman Street ...	1	14	11	2	18	6
Power Petrol Co.	Eldon Street ...	15	18	3	15	14	0
Preston & District Farmers' Trading Association ...	Wharf Street ...	30	0	0	30	0	0
Preston Coal Co., Ltd. ...	Corporation Street	7	13	6	4	3	8
Preston Oil Wharves, Ltd. ...	Dock Basin ...	5	11	0	3	14	10
Preston Embee Motors, Ltd. ...	Old Vicarage ...	17	6	4	13	18	3
Rawcliffe, John...	263 Ribbleton Lane	3	0	0	3	0	0
Rawcliffe, Wm., & Co.... ...	Corporation Street	4	16	0	4	16	0

Name of Firm.	Address.	Year to Sept., 1934 £	s.	d.	Year to Sept., 1935 £	s.	d.
Red Line & Glico Motor Spirit Co.	Lincoln Street ...	2	17	2	2	13	9
Ribble Motors	Frenchwood ...	328	9	3	328	16	3
Roberts & Co.	Corporation Street	5	16	2	4	16	10
Roe, J. & E.	253 Shelley Road	9	1	1	2	11	8
Scout Motor Services, Ltd. ...	Starchhouse Square	15	6	11	9	11	7
Shell-Mex & B.P., Ltd. ...	Preston Dock, etc.	7	10	10	7	11	10
S. P. D., Ltd.	Butler Street ...	4	6	8	4	13	10
Stokes, S., & Sons	New Hall Lane ...	4	5	0	5	0	0
Thornton, James	Greenbank ...	4	8	8	3	14	8
Turner, J. I., & Co.	Corporation Street	1	10	0	2	2	0
Turner, W. & J.	Fleet Street ...	7	11	2	8	14	2
Tyrer, H., & Co.	The Docks ...	22	6	0	12	15	0
Viking Motors	Woodplumpton Rd.	8	10	8	9	0	2
Viney, H., & Co., Ltd. ...	Strand Road ...	31	12	0	31	12	5
Wade, M.	Tenterfield Street	2	4	4	0	13	10
Watson's Storage Co.	The Docks ...	22	12	6	17	16	4
Wigan Coal Corporation, Ltd.	Corporation Street	1	14	0	9	6	2
	Deepdale ...	9	18	4			
Wilson & Ellis	Deepdale	3	16	6	8	0	6
Woodcock, W. R.	Plaza Buildings, New Hall Lane	2	9	5	2	12	3
Worden, W. & H.	6 Primrose Road	1	15	0	2	15	0
Wray, W.	3 Christopher Rd.	0	10	0	0	10	0
		836	4	6	793	10	7

PUBLIC SERVICES—

H.M. Customs	The Docks ...	7	3	5	6	16	5
H.M. Valuation Dept.	Winckley Square	3	13	2	3	0	8
H.M. Inspector of Taxes ...	Miller Arcade ...	4	15	4	6	1	4
H.M. Inland Revenue	Miller Arcade ...	3	10	0	3	8	0
Infirmary Staff at Preston, Lostock Hall C. H., and Willows C.H.		29	7	4	31	16	8
Lancashire Constabulary, Headquarters' Staff ...		24	10	0	25	10	6
Lancashire County Officers		41	10	7	42	10	1
Lancashire County Council (Highways Department)		190	7	0	151	1	10
,, ,, Charwomen Staff		22	1	4	28	16	0
,, ,, Licence Office		16	11	0	18	5	9
,, ,, Porters		3	4	6	3	0	8
Lancashire Insurance Committee Officers		30	3	1	29	12	0
Ministry of Health (National Health Insurance)	Winckley Square...	1	19	0	1	14	8
Ministry of Labour	Pole Street ...	20	8	0	19	2	10
Preston Corporation :—							
Borough Police		60	19	4	61	1	4
Public Library		11	7	2	12	1	6
Electricity Department		214	4	7	209	14	7
,, ,, Lune Street Showrooms		13	1	4	11	3	1
Cleansing Department		123	18	0	113	16	6
Town Hall Cleaning Department		1	14	6	1	14	2
Tramways		141	18	0	149	4	4
Water Department		49	6	2	48	16	8

Name of Firm.	Address.	Year to Sept., 1934 £	s.	d.	Year to Sept., 1935 £	s.	d.
Fire Brigade ...	...	7	11	10	8	7	6
Borough Police, Women's Dept.	...	0	0	0	3	15	8
Baths Department ...	...	4	1	0	4	0	6
Housing Department	...	0	2	2	0	8	8
Parks Department ...	...	24	15	6	25	7	2
Market Superintendent's Department	...	2	11	10	2	13	2
Surveyor's Departments ...	...	123	9	8	142	10	1
Public Health Department ...	...	8	8	8	11	7	6
Public Hall ...	...	4	4	0	4	4	2
Cattle Market ...	...	3	2	10	3	3	2
Education Offices ...	...	6	18	0	7	10	4
Cemetery Department ...	...	14	8	4	14	18	6
Borough Treasurer's Office—Interest Account	...	0	9	3	0	10	3
Borough Treasurer's Office ...	...	23	0	10	23	16	0
Borough Surveyor's Staff ...	...	7	18	10	8	10	4
Municipal Building ...	...	16	3	6	13	14	6
Ribble Navigation :—							
Engineering and Floating Plant Departments	...	105	1	2	104	3	0
Traffic Department, General Staff	...	85	12	6	61	14	10
Casual Workers (including Timber)	...	136	14	1	172	8	5
Preston Gas Co. ...	...	114	13	8	112	4	1
Preston Insurance Committee ...	...	1	13	2	1	8	1
Preston Post Office, Officials and Sub-Postmasters		62	0	0	60	10	0
Preston Post Office, Indoor Staff ...	...	38	11	0	40	19	0
Preston Post Office, Outdoor Staff ...	...	72	3	10	72	3	8
Preston Post Office, Surveyors' Department	...	2	0	0	2	10	0
Post Office Telephones, West Cliff ...	...	23	0	0	27	6	0
Postal Telegraph Engineering Department ...	...	28	15	1	38	1	2
Postmen, National Association of ...	...	3	15	0	2	10	0
Preston Rural District Council ...	...	28	9	10	42	3	5
Preston Rural District Council, Office Staff ...	...	0	0	0	2	16	9
Preston Savings Bank, Staff of, Church Street	...	1	6	0	5	4	0
Preston School Cleaners ...	...	11	5	8	14	6	6
Public Assistance Committee, Transitional Benefit Dept. ...	...	4	2	4	0	17	2
Unemployment Assistance Board ...	...	0	0	0	0	0	0
		1982	2	5	2020	2	2

BAKERS AND CONFECTIONERS—

Arjay Cafe ...	Friargate ...	7	16	0	10	5	7
Armstrong, Miss ...	189 Fylde Road ...	0	14	10	0	0	0
Associated Biscuit Manufact'rs.	Christian Road ...	2	11	10	2	12	0
Bailey's ...	Lancaster Road ...	3	1	10	3	4	2
Beggs, J. E. ...	Holmrook Road ...	1	14	0	1	14	0
Bimson, Miss ...	Fylde Road ...	1	0	0	1	0	0
Butcher, The Misses ...	131 New Hall Lane	1	5	0	1	0	0
Cookson, E., & Sons ...	Lytham and Church Street ...	13	5	0	13	4	3
Dickinson, A. ...	358 North Road ...	1	7	10	2	2	8
Dixon, Ernest, Ltd. ...	103 Fishergate ...	3	0	0	2	10	0
Dyson & Horsfall, Ltd. ...	Aqueduct Street ...	6	15	7	10	13	10
Eccles, Miss ...	134 New Hall Lane	1	10	0	1	10	6

Name of Firm.	Address.	Year to Sept., 1934 £	s.	d.	Year to Sept., 1935 £	s.	d.
Forshaw, Mrs.	246 New Hall Lane	1	4	9	1	3	0
Garlick, W.	30a Muncaster Rd.	0	0	0	1	10	10
Gornall ,Mrs.	24 New Hall Lane	1	3	4	1	8	6
Harrison, T., & Sons, Ltd. ...	Hermon Street ...	50	9	0	53	1	6
Head & Buxton	187 Tulketh Brow	0	17	4	0	13	0
Heaps, J. & J.	128 Adelphi Street	1	15	11	1	14	1
Holme, Mr.	Oxford St. Bakery	1	15	0	1	18	0
Jackson's Cafe	Cannon Street ...	3	5	0	2	13	2
Kardomah Cafe...	Fishergate ...	6	13	0	6	10	6
Morley's, Ltd.	Lane Ends Cafe, Ashton	10	2	0	7	19	0
Parker, R. H., & Co.	St. Paul's Road ...	9	7	11	12	13	11
Parkinson, T., Ltd.	Watery Lane ...	65	6	7	50	10	9
Park, T. H.	Tithebarn Street	4	11	8	3	10	6
Patten, Mrs.	Friargate	0	13	0	0	0	0
Penswick & Nelson	52 Plungington Rd.	2	1	2	2	3	4
Powell's Biscuits, Ltd. ...	Moor Lane ...	99	7	9	100	6	3
Rothwell, J. & E.	Fishergate ...	3	11	0	0	0	0
Saunders & Son	Church Street ...	9	5	6	9	19	4
Shorrock, D.	Ribbleton Avenue	0	0	0	1	4	5
Southworth, C., & Sons ...	Maitland Street ...	2	10	0	1	17	6
Southworth's	7 Primrose Grove	0	0	0	1	14	6
Standing, H.	Church Street ...	0	0	0	0	0	0
Stott Bros.	Brook Street ...	10	10	3	11	1	0
Sumner, Miss	259 Ribbleton Lane	1	5	6	1	5	0
Sumner, W. H.	159 Inkerman St....	1	12	7	1	8	2
Tokio Cafe, Ltd.	Friargate	6	1	8	9	19	11
Towers, Mr.	129 North Road ...	1	8	6	0	19	0
Wareing's	Lune Street ...	1	6	10	1	6	10
White Horse Cafe	Cheapside... ...	4	10	1	4	17	5
Wiggins, Mr.	26 Orchard Street	0	0	0	0	4	6
Woods, John, Ltd.	Fishergate and Deepdale ...	11	0	6	10	7	1
Worden, Mr.	285 Deepdale Road	0	18	6	1	15	0
Worthington, Mrs.	27 Harewood Road	0	19	6	1	6	0
Wylie, Barr & Ross	Christian Road ...	1	14	11	1	5	6
		359	10	8	363	7	2
PRINTING, &c.—							
Askew, James, & Son	Corporation Street	6	4	0	7	7	5
Amey, Oliver	Fox Street ...	2	0	0	1	10	0
Bradshaw, W. A.	Anchor Court ...	2	2	4	2	3	2
Brown, W. (Preston), Ltd. ...	Glover's Court ...	6	12	10	6	8	8
Castle Publishing Co.	Anchor Court ...	9	10	9	12	19	2
Christmas Card Association ...	Nelson Street ...	21	10	2	21	16	10
Collison's, Ltd.*	Avenham Street ...	25	0	0	25	0	0
Cornall, A. V.	21 Cannon Street	0	0	0	0	13	0
Crozier & Co.	North Road ...	0	8	4	0	8	4
Fazackerley, W.	4/5 Union Street	2	1	0	1	15	0
Hardiker, R. E.	Theatre Street ...	4	15	8	4	12	5
Heane, W. S., Ltd.	Fishergate ...	2	11	4	4	13	10

* Firm's Donation.

Name of Firm.	Address.	Year to Sept., 1934 £	s.	d.	Year to Sept., 1935 £	s.	d.
Lambert Bros.	46 Glover's Court	2	3	4	2	6	3
Lloyd, A. G.	Nile Street ...	4	2	4	3	5	11
Mather Bros.	Lune Street ...	11	17	4	11	18	0
Parker, A.	Glover's Court ...	2	7	6	1	17	7
Platt, J. & H.	Fishergate ...	2	9	1	2	13	8
Preston Herald Printing Co., Ltd....	Avenham Street ...	9	1	6	6	10	2
Provincial Newspapers Ltd. ...	General Printing and Bookbinding	12	2	0	14	8	6
	Newspaper Dept.	19	8	6	22	12	6
	Publishing, Stereotype and Machine Departments ...	12	13	2	19	16	0
Roan, W.	Glover's Court ...	2	10	8	2	10	2
Seed, R., & Sons	Guildhall Street ...	21	2	7	23	8	9
Snape, T., & Co.	Bolton's Court ...	8	13	2	9	6	4
Swarbrick, Thos.	Market Street ...	2	5	6	2	13	4
Ward, Sept., Ltd.	Manchester Road	12	14	4	9	9	8
Watson, W., & Co.	Corporation Street	1	12	4	1	11	6
Welcome, W. H.	Main Sprit Wiend	3	2	10	3	5	8
Whitehead, C. W., Ltd. ...	Avenham Street ...	13	9	9	7	16	10
		224	12	7	234	18	8
TAILORING—							
Breakell, J., & Sons	71 Church Street	3	9	4	2	13	4
Burton, Montague, Ltd. ...	Cheapside ...	0	0	0	3	7	10
Clayton, Thos.	32 Brook Street ...	0	0	0	0	5	0
Davis, Costumier	26 Guildhall Street	1	16	6	1	17	0
Garth, Dodgson & Co. ...	Guildhall Street ...	1	10	0	1	10	0
Grand Clothing Hall	Church Street ...	2	17	1	1	16	10
Jones, D. T.	153 Friargate ...	7	1	0	5	0	0
Jones, Walter, & Sons ...	55 Friargate ...	0	0	0	1	5	6
Mackay, A.	Lune Street ...	1	18	4	1	10	4
Morphy, J. W., & Son ...	34 Guildhall Street	2	19	2	2	15	4
McNair, John	Friargate	3	17	0	3	11	4
McNeill, Andrew	Church Street ...	4	8	6	0	0	0
Oddie, Mr.	Syke Hill ...	1	7	0	2	10	4
Purves & Co.	Guildhall Street ...	4	6	0	4	4	0
Richmond, W.	Moor Lane ...	0	15	0	0	12	3
Singleton, H.	25 Miller Road ...	0	16	2	2	15	8
Watson & Wrigley	Tenterfield Street	20	15	5	23	3	5
		57	16	6	56	18	2
MISCELLANEOUS—							
Abbatt, Dilworth	154a Friargate ...	1	6	0	0	6	6
Adams, C.	81 Friargate ...	0	5	0	0	10	0
Addison & Co.	Church Street ...	5	3	0	4	12	0
Addison, Geo. & Co.	Lancaster Chambers	2	3	4	2	14	6
Ainscough, H.	Albert Street ...	5	4	7	4	0	4
Alexander, J., & Sons	26 Victoria Parade	2	9	0	2	18	0

Name of Firm.	Address.	Year to Sept., 1934 £	s.	d.	Year to Sept., 1935 £	s.	d.
Almond, Wm., Ltd.	Adelphi	6	11	6	5	0	10
Almond, Wm., Ltd.	Cheapside	1	8	2	3	0	0
Allied Newspapers, Ltd. ...	Corporation Street	0	18	6	1	13	11
Altadore, Gardeners at The ...	Ribbleton	1	0	0	2	0	0
Amalgamated Society of Bootmakers and Repairers		1	6	0	1	14	8
Ancient Order of Foresters (per Miss M. E. Gregson)		0	0	0	2	11	4
Archer & Gerrard	Cannon Street ...	2	18	6	3	7	11
Argenta Meat Co., Ltd.	Cheapside ...	2	18	10	1	8	2
Armstrong, Richard, Ltd. ...	Saul Street ...	2	0	2	2	4	10
Ascroft, R. & W.	35 Winckley Square	2	14	0	3	0	0
Ashton and Lea Golf Club Groundsmen		1	6	0	1	12	10
Aspden, R., & Son	Tenterfield Street	0	15	0	1	0	0
Avery, W. T., & Co.	Lancaster Road ...	2	14	0	1	16	8
Bailey, S., & Co.	Avenham Street ...	1	9	0	1	3	6
Ball, J. H., & Son	Corporation Street	2	3	4	2	12	0
Balmer, J. W., Ltd.	Manchester Road	6	1	4	5	8	4
Bamber, Thomas	Bamber's Yard ...	0	5	0	0	0	0
Bamber, Thomas	Butler Street ...	0	17	4	0	17	4
Bamber, R., & Son	97 Friargate ...	2	6	0	2	5	2
Bamber, R., & Son	78 Water Lane ...	0	16	0	0	17	4
Bamber, Peter	139 Corporation St.	2	12	0	0	19	6
Bamber, F.	Moor Park Mill, St. George's Road ...	3	0	0	3	5	0
Bamber's Victoria Hairdressing Saloon...	Church Street ...	3	8	0	4	5	10
Bamford, A., & Sons	Bank Place ...	1	6	0	1	6	0
Bannister, R., & Co.	Heatley Street ...	10	8	0	14	12	8
Bannet, J., & Sons	India Mill, New Hall Lane ...	0	10	10	0	17	4
Barnes & Crompton, Ltd. ...	Ribble Bank Mills	2	10	0	3	3	6
Barratt, W., & Co.	9 Fishergate ...	0	15	0	1	0	8
Bateson, J.	Grimshaw Street	1	16	8	1	18	8
Bateson, Peter, & Sons ...	Jemmett Street ...	0	0	0	1	13	9
Battersby, John, & Sons ...	Brook Street ...	4	18	0	8	8	6
Baverstock, J. E., & Son ...	65 Friargate ...	0	6	6	0	17	4
B. & A. Meat Co., Ltd. ...	Orchard Street ...	2	15	0	2	7	8
B.C.H. Stores	141 North Road ...	1	16	0	2	3	4
Beech's Chocolates, Ltd. ...	Fletcher Road ...	38	10	0	30	10	0
Beech, T., & Sons	North Road ...	2	2	4	2	10	0
Belfast Tea Co.	Lathom Street ...	15	7	7	6	7	9
Berry, Paul, & Sons	Sundowner Works	64	18	6	57	7	8
Berry, John, & Sons	Kirkham Street ...	183	4	10	182	14	7
Bibby, W., & Sons	Manchester Road	2	14	0	2	10	6
Bilsborough, John	Butler Street ...	2	9	0	2	12	0
Blackburn Philanthropic Assurance	Miller Arcade ...	5	13	0	6	2	8
Blezard, T., Ltd.	Lord Street ...	7	0	11	6	9	5
Bomont, Robert	Fishergate ...	1	2	6	1	6	0
Bond, A.	11 Blakehall Street	1	14	0	1	15	0
Booth, E. H., & Co., Ltd. ...	Fishergate ...	33	17	10	38	8	11
	Tulketh Avenue ...	2	12	6	2	2	11
Booth, A.	138 London Road	4	13	2	5	1	10
Boots, The Chemists	Fishergate ...	0	0	0	2	1	2
Borough Window Cleaning Co.	Fishwick Parade	4	9	4	4	14	6

Name of Firm.	Address.	Year to Sept., 1934 £	s.	d.	Year to Sept., 1935 £	s.	d.
Bowman, William, & Sons ...	Cable Street ...	2	2	0	2	2	0
Bowker, George	North Road ...	1	12	6	0	19	6
Bowker, E. & R.	Ribbleton Lane ...	0	15	2	1	6	0
Bradley, Thomas, & Son ...	Collinson Street ...	2	9	4	2	18	6
Breakell, H. C., & Co.	Victoria Street ...	1	10	5	4	13	6
Brewer, E., Ltd.	Friargate	3	4	7	2	16	4
Bretherton, J., & Sons, Ltd. ...	Fylde Road ...	0	0	0	3	12	4
Briggs, Geo.	159 Corporation St	1	19	0	0	0	0
Britannic Assurance Co. ...	Miller Arcade ...	6	7	8	4	6	6
British Asphalt & Bitumen, Ltd.	The Docks ...	8	1	4	11	16	10
British Glues & Chemicals, Ltd.	Frank Street ...	2	1	2	3	0	8
British Oxygen Co.	Marsh Lane ...	1	10	2	1	13	2
British Poultry Co., Ltd. ...	Greenbank Street	4	4	8	0	0	0
Brooke, Bond & Co.	Preston Branch ...	1	14	8	2	3	4
Brown, M. & Co. & Nuttalls ...	Blackburn... ...	20	6	6	23	2	5
Brown & Deighton	Shepherd Street ...	4	9	0	6	9	9
Bryan, A.	15 Friargate ...	1	1	0	1	1	0
Bull & Royal Hotel	Church Street ...	6	1	11	5	19	1
Burton, R.	27 Wellington Rd.	1	10	0	1	6	0
Burton, H, Window Cleaner ...	20 Holmrook Road	0	10	0	0	10	0
Cantrell & Cochrane	Fishergate Hill ...	5	13	2	6	12	4
Carter, Williamson & Co. ...	Glover's Court ...	1	15	4	1	15	4
Cartmell & Tyrer	Miller Arcade ...	0	14	4	0	16	8
Castle & Howarth	59 New Hall Lane	0	13	0	1	6	0
Cayton & Parker	St. John's Place ...	5	0	0	5	0	0
Clarkson, W.	70 Plungington Rd.	3	5	0	2	19	7
Clark, R.	145 North Road ...	1	2	6	1	15	0
Clayton, Geo., Ltd.	Peel Hall Street ...	14	10	3	12	14	6
Clemesha's	Anchor Court ...	1	14	1	2	15	11
Climax Rubber Co.	Saul Street ...	1	0	0	1	0	0
Coar, T., & Sons	40 Adelphi Street	1	3	0	2	17	2
Coldridge, G.	93 St. George's Rd.	1	0	0	1	0	0
Colling, Miss E.	25a Orchard Street	1	13	2	1	11	6
Collinson & Sons	Tithebarn Street ...	2	8	0	2	6	0
Conway, T.	High Street ...	0	0	0	0	17	4
Cook, Thos.	29a Miller Arcade...	1	17	6	2	7	6
Cosy Cinema	St. Peter's Street...	0	2	4	2	5	10
Coupe, J., & Sons	61 Church Street	6	18	2	7	3	4
Cranshaw, Wm., & Co. ...	Ribbleton Lane ...	3	9	4	2	15	2
Crook, J. A.	Chapel Walks ...	3	4	6	3	13	0
Crook, J., & Sons, Ltd. ...	Corporation Street	21	7	8	22	15	8
Crowther, T. J.	19 Connaught Rd.	0	0	0	0	4	4
Cumpstey, John, Ltd. ...	Grimshaw Street...	1	0	0	0	15	0
Dale, E.	London Road ...	0	0	0	0	12	10
Darlington & Co.	Church Street ...	3	17	1	3	15	8
Dawson, J. E.	Ashton Marsh ...	8	1	6	4	5	7
Davies & Crane	5 Winckley Street	4	2	4	3	17	6
Deepdale & District Window Cleaning Co.	Curwen Street ...	1	14	8	1	14	8
Deepdale Laundry	Castleton Road ...	19	4	0	22	0	0
Dewhurst, Richard	41 Fylde Road ...	0	0	0	0	8	8
Disinfectant Supply Co.	Mill Bank, Church Street	1	0	11	1	1	6

Name of Firm.	Address.	Year to Sept., 1934 £	s.	d.	Year to Sept., 1935 £	s.	d.
Dodgson, Henry, Ltd.	43 Fishergate ...	2	16	2	3	1	8
Dolcis Shoe Co.	Fishergate ...	2	4	2	2	8	0
Duckett, G., & Co.	Sedgwick Street ...	1	10	10	2	2	0
Dunn, C. A., & Co., Ltd. ...	1 Church Street ...	1	14	0	1	15	4
Dunnell & Co., Ltd.	91 Fishergate ...	0	9	0	0	0	0
Ellis & Mort, Ltd.	207 Corporation St.	0	0	0	1	9	3
Empire Hotel	Tithebarn Street	1	5	2	0	2	6
Empire Theatre	Church Street ...	4	1	6	2	19	0
Empress Cinema	Eldon Street ...	2	19	8	3	17	6
Ensign Lamps, Ltd.	Kent Street ...	50	14	8	63	13	4
Evans, Rees & Co.	Guildhall Street ...	2	1	6	2	4	0
Finch, Johnson & Lynn ...	Fox Street ...	3	0	8	3	0	8
Finlay & Co., Ltd.	The Station ...	0	0	0	0	18	8
Fisher, S., & Sons	Fishergate ...	4	7	0	4	2	6
Fishwick Golf Club	... ...	1	12	0	1	12	0
Foley, Arthur, & Co.	St. John's Place ...	6	1	4	5	16	0
Fortune & Co., Ltd.	Marsh Lane ...	9	13	6	10	17	0
Frame's Tours, Ltd.	Fishergate ...	2	10	4	2	13	1
Freeman, Hardy & Willis ...	Fishergate ...	1	1	5	0	14	2
Frobisher, F.	North Road ...	1	6	0	1	6	0
Gale & Co.	The Docks ...	1	3	4	0	13	2
Gardner, Ed.	Empress Cafe ...	1	8	0	0	0	0
Gaskell & Chambers, Ltd. ...	84 Church Street	4	1	2	4	4	0
Gibson, T.	19 Adelphi Street	1	0	6	0	14	10
Gooby's, Ltd.	Church Street ...	22	2	10	23	10	5
Goodier, G.	Lawson Street ...	1	6	0	1	6	0
Goodson's, Ltd....	Miller Arcade ...	3	18	0	2	18	4
Graham, A. A., & Co.	152 Church Street	4	5	1	3	15	3
Guild Boot Repairing Co. ...	Lancaster Road ...	3	12	10	4	2	8
Halford Cycle Co.	Friargate	3	6	9	2	1	1
Hall, James, & Co., Ltd. ...	Nelson Street ...	2	12	0	2	12	0
Hamer's	119/120 Friargate	1	14	8	2	2	8
Handley, Ald. R. C.	Stocks Road ...	1	1	0	1	1	0
Harding, H. F.	226 Stocks Road	0	10	0	0	10	0
Harris Institute, Staff of ...	Corporation Street	5	15	10	7	17	10
Hart, Ashworth & Co., Ltd. ...	Oxhey's Mill ...	104	0	6	93	18	10
Hatchwell Co., ...	Byron Street ...	6	7	8	7	19	10
Hayes & Craven	Woodcock's Court	7	17	4	6	17	2
Health Laundry	Ashton	7	10	4	6	17	9
Heller, F.	Salter Street ...	2	14	10	2	2	0
Herbert, John	Hamilton House, Ribbleton ...	0	16	8	1	6	0
Heywood, Abel, & Son ...	Fishergate ...	6	4	2	6	2	9
Heyes, Peter W.	48 Fishergate ...	4	10	3	4	6	2
Hill, S. P.	9 Bamber's Yard...	1	4	8	1	6	4
Hodgson Bros.	Fishwick	1	6	0	1	6	0
Hodson, T. C.	4 Stanley Terrace	0	10	0	1	0	0
Home & Colonial Stores, Ltd.	Church Street ...	0	4	4	0	0	0
Home Manufacturing Co. ...	Saul Street ...	2	8	8	2	13	4
Horsburgh, Frank	301 Plungington Road	3	10	4	3	12	8
Household Disinfectants ...	139 Market Street	0	11	11	1	4	11
Houghton, Reveley, Craven & Wilkins	1 Winckley Street	3	14	1	4	2	8
Hothersall, E. G., & Sons ...	Auction Mart ...	4	10	3	3	0	7

Name of Firm.	Address.	Year to Sept., 1934 £	s.	d.	Year to Sept., 1935 £	s.	d.
Howard Bros.	Friargate	2	9	4	3	6	0
Ideal Laundry, Ltd.	Bootle Street ...	1	16	8	2	11	6
Ideal Libraries	Church Street ...	0	0	0	0	19	4
Ingham, J. E., & Sons ...	Singleton Row ...	12	10	0	13	1	6
Ingham & Wilkins	20 Fox Street ...	0	10	0	0	10	0
I.O.O. Rechabites Staff ...	Friargate ...	1	6	0	1	6	0
Jackson, W. H., & Sons ...	4 Bamber's Yard...	1	0	0	2	0	6
Jacksons, Ltd.	112 Fishergate ...	1	3	11	0	10	6
Jewsbury & Brown	Fishergate Hill ...	3	11	6	4	2	0
Johnson, A. H.	48/50 Church St.	3	14	8	4	9	2
Jones, E.	Lord's Walk ...	2	12	0	2	12	0
Journeymen Butchers' Federation, per Mr. R. Stewart ...	Trafford Street ...	2	5	10	2	13	10
Kay's	158 Friargate ...	1	6	0	1	6	0
Kenyon, T.	Kendal Street ...	1	8	6	1	10	0
Kershaw, A.	38 Fishergate ...	3	9	4	3	9	4
Kilner, Wm., Ltd.	Marsh Lane ...	2	12	0	2	15	6
Kilroe, Patrick	Walton Street ...	1	18	6	1	10	4
King's Arms, Staff at	Miller Arcade ...	0	5	0	1	1	0
Kirkham, T., & Sons	Watery Lane ...	5	18	6	5	2	10
Knowles & Co.	23a Friargate ...	0	15	4	0	17	4
Kubex Co.	Swan Street ...	12	13	8	10	11	2
Lakin, A.	106 Bedford Street	0	9	0	0	9	4
Lancashire Supply Co. ...	Miller Arcade ...	1	1	6	1	5	0
Lancashire Tar Distillers, Ltd.	Ashton Marsh ...	0	0	0	4	8	1
Lancashire Cheese Marketing Co.	Tenterfield Street	0	0	0	1	3	6
Lane, E. H., & Son	12 Chapel Walks	0	14	0	1	14	8
Lawton & Fenner	1 Friargate ...	8	0	10	8	0	4
Leach, J. A., & Co.	3 Lawson Street ...	6	11	1	16	5	1
Lingard's	45 Fishergate ...	3	12	10	3	18	0
Livesey, Ralph, Ltd.	Liverpool Street ...	3	0	8	3	17	0
Lonsdale, James	48 Villiers Street	1	0	0	0	19	7
Lowe & Co.	9 Orchard Street	3	13	0	4	1	4
Lowe, F....	Brook Street and Tulketh Brow	2	8	5	2	13	0
Lowe, F. E.	9a Lune Street ...	1	14	8	0	17	4
Lowe, R., & Son	Plungington Road	1	6	0	1	12	0
Lowe & Marshall	Greenbank ...	2	4	7	0	16	2
Lucas & Sons, Ltd.	Derby Street ...	8	19	2	10	16	8
Makinson, Miss A.	434 New Hall Lane	0	17	4	0	17	4
Manfield & Sons, Ltd. ...	115/117 Fishergate	1	12	6	1	17	4
Manley, S.	Fulwood	1	14	8	1	14	8
Mann, John W.	Grosvenor Place, Ashton ...	1	0	0	0	0	0
Marsden & Drury	Winckley Street ...	0	19	8	1	10	2
Marsden & Kay, Ltd.	Emka Works ...	8	0	0	7	15	0
Marsden, John	Liverpool Street ...	1	12	6	2	17	6
Marsden, R., & Son, Ltd. ...	Church Street ...	3	2	6	3	5	4
Margerison & Sons, Ltd. ...	Leighton Street ...	25	8	0	26	13	10
Marks, W. D., & Sons ...	Kent Street ...	7	18	0	7	13	4
Marks & Spencer	Fishergate ...	26	15	6	25	0	10
Masheter, John	Fishwick Gardens	2	1	2	1	0	0

Name of Firm.	Address.	Year to Sept., 1934 £	s.	d.	Year to Sept., 1935 £	s.	d.
Mason, G. J., Ltd.	Market Place ...	2	10	4	2	13	1
Mayor & Sons	6 Wharf Street ...	3	6	6	3	1	10
Maypole Dairy Co., Ltd. ...	72 Church Street	0	7	11	0	13	8
	Market Place ...	3	2	10	3	6	4
	46 Plungington Rd.	0	8	8	0	9	2
McNaught, W. J., & Co. ...	Anchor Court ...	1	8	2	2	10	1
Meadow Dairy Co., Ltd. ...	155 Ribbleton Lane	0	0	0	0	3	5
Mears, T., & Co.	Fishergate ...	4	4	8	4	13	0
Mears, W., & Co.	Bamber's Yard ...	14	18	0	15	4	4
Melling, H., & Sons	Market Street ...	5	1	0	1	14	0
Melling, H.	Butler Street ...	4	14	4	4	13	10
Mellor, J., Ltd.	Butler Street ...	1	14	8	1	8	2
Middlebrook, C., & Sons ...	Church Street ...	6	17	6	5	19	10
Miller, Ball & Toulmin ...	81 Fishergate ...	0	8	4	4	14	6
Minster Fine Art Association ...	Manchester Road	6	7	2	11	0	9
Monkhouse, Thos., & Co., Ltd.	Grimshaw Street	2	10	0	4	0	10
Moorbrook Window Cleaning Co.	Elliott Street ...	1	3	8	0	7	0
Morphy, S., & Co.	... ...	28	2	6	29	12	0
Moss, George & Son	47 New Hall Lane	2	9	7	2	16	4
Moss, Miss K.	Guildhall Street ...	0	15	2	1	0	2
Mounsey, H.	7 Wren Street ...	0	17	4	1	6	0
Mount Pleasant Window Cleaning Co.	Trower Street ...	0	0	0	0	13	0
Murdock, T.	St. George's Road	0	0	0	4	15	10
Myerscough, Rd., Ltd.... ...	Shepherd Street ...	9	1	8	8	19	0
Myrten, H. H., Ltd.	County Office Extension	0	15	2	0	0	0
National Union of Agriculture Workers (per Mr. Bygrave)	... ...	6	7	4	7	19	8
Needham, Joseph	Havelock Street ...	1	6	6	1	6	0
Nelson, T.	237 North Road ...	0	0	0	0	19	6
Neon Signs	India Mills ...	0	0	0	2	10	10
New Hall Lane Window Cleaning Co.	12 Goldfinch St. ...	1	11	0	1	1	6
New Victoria Cinema ...	Church Street ...	3	12	0	10	18	2
Do. do. Cafe ...	do. ...	10	13	2	10	18	10
Newsham, A.	147 Lancaster Road	1	10	0	0	0	0
Newsham, Greenwood & Co., Ltd....	Mount Pleasant ...	1	1	0	2	2	0
Newsholme, Jones & Co. ...	51a Fishergate ...	0	0	0	1	7	2
Noblett, W.	2 Chapel Yard ...	1	6	6	1	10	0
North Lancs. Hosiery Co. ...	Trinity Works ...	11	0	7	19	10	8
North Lancashire Window Cleaning Co.	Blakehall Street ...	1	12	4	1	8	8
Nottingham House	Fishergate ...	12	8	6	13	4	0
Oldham, Richard, Ltd. ...	Grimshaw Street	1	15	0	1	5	0
Palace Theatre	Tithebarn Street	10	7	2	14	3	6
Palatine Heel Co.	Pole Street ...	21	0	2	15	10	7
Palatine Ice Co.	Kay Street ...	4	15	0	4	5	0
Palladium, The	Church Street ...	4	12	6	5	4	0
Park, W. & E.	61 Maitland Street	3	7	2	2	10	10
Park, A. & D.	5 Poynter Street	1	6	0	1	14	8
Parker, C. H. & R G., Ltd. ...	3 Fleet Street ...	5	8	11	5	8	4

Name of Firm.	Address.	Year to Sept., 1934 £	s.	d.	Year to Sept. 1935 £	s.	d.
Parkinson, Wilk. & Son ...	Dawson Street ...	3	9	4	3	9	4
Parkinson, W. & H.	30 Moor Lane ...	0	0	0	0	6	8
Pearl Assurance Co., Ltd. ...	Starkie Chambers	7	2	2	7	6	6
Peerless Boot Repairing Co. ...	Church Street ...	2	18	8	1	7	2
Pegram's Stores	Church Street ...	0	8	3	0	5	1
Do.	Friargate	1	13	5	1	10	4
Penmaenmawr & Trinidad Lake Asphalt Co.	Preston Docks ...	0	17	4	1	0	5
Plaza Cinema	New Hall Lane ...	1	15	8	2	5	9
Plumb, R., & Co.	Friargate	3	3	8	2	19	6
Pomfret, W.	Lancaster Road ...	1	6	0	1	14	8
Porter, E.	Springfield Mill ...	0	0	0	2	3	2
Preston Box Co., Ltd. ...	St. George's Road	21	3	10	28	16	7
Preston and District Catholic Association Approved Society	... ...	0	0	0	1	0	10
Preston Cold Storage & Ice Co., Ltd....	Glover's Court ...	3	0	10	3	0	2
Preston Cooperage Co. ...	Cheetham Street	0	7	0	0	7	0
Preston Co-operative Society ...	Ormskirk Road ...	352	9	5	369	6	10
Preston Co operative Insurance Agents (per Mr. W. R. Brindle)	... ...	10	1	8	10	18	5
Preston & District Dairymen's Association (per Mr. L. Hayes)	Elijah Street ...	4	16	8	5	1	6
Preston Drug Co.	Fishergate ...	8	7	0	8	6	0
Preston Greyhound Racing Association	Acregate Lane ...	12	17	4	13	3	0
Preston Felt Hood Co	Croft Street ...	0	0	0	3	9	0
Preston & District Licensed Victuallers' Association (per Mr. T. H. Jones, 200 Corporation Street ...		0	0	0	11	0	0
Preston Humane Friendly Soc.	Friargate	4	14	0	5	12	0
Preston Hygienic Laundry ...	Bold Street ...	11	0	0	6	10	0
Preston Labour Club's Brewery	Brierley Street ...	1	16	0	1	16	0
Preston Mattress Co.	Glover's Court ...	7	0	11	5	9	3
Preston Power Loom Overlookers' Association ...	Leicester Road ...	0	17	4	0	17	10
Preston Public Window Cleaning Co.	East Street ...	3	14	1	7	7	3
Preston Royal Hippodrome ...	Friargate	11	7	8	9	7	4
Preston Slipper Co.	Grimshaw Street	26	6	8	34	9	7
Preston Steam Laundry ...	Addison Road ...	61	15	5	63	9	3
Preston and District Grocers' Association		26	0	0	23	0	0
Preston Weavers', Winders' and Warpers' Association Staff	Walker Street ...	3	0	8	2	13	2
Provident Clothing Supply Co., Ltd....	37 Cannon Street	4	8	2	8	1	6
Prudential Assurance Co., Ltd.	Fishergate ...	4	6	8	6	13	8
Pyke, Edward, & Sons ...	Friargate	0	11	6	0	13	10
Pyke, Joseph, & Son	Arthur Street ...	12	4	10	13	10	0
Queen's Cinema	New Hall Lane ...	2	0	2	2	2	10
Railway Mission	Corporation Street	3	10	6	3	1	8
Rainford, T. C., & Sons ...	Fishergate ...	5	10	7	5	6	0
Rainford, T. C., & Sons ...	Orchard St. Cafe	6	1	5	6	2	10
Rainford, W.	294 North Road	0	19	2	0	9	0
Ramsden, H.	Guildhall Street ...	1	0	0	0	10	0

Name of Firm.	Address.	Year to Sept., 1934 £	s.	d.	Year to Sept., 1935 £	s.	d.
Redman, Ltd.	129 Fishergate ...	2	13	6	2	13	9
Redmayne, S. P.	Fylde Rd. Corn Mill	2	12	0	2	12	0
Reed, E. J., & Sons	Fishergate ...	1	3	4	1	6	0
Reed, G., & Sons	Corporation Street	3	1	0	3	1	0
Reform Club	Chapel Street ...	1	10	0	1	0	0
Refuge Assurance Co., Ltd. ...	Market Place ...	17	4	6	15	2	8
Regal Cinema	Marsh Lane ...	0	0	0	0	7	8
Renders, Ltd.	Fishergate ...	1	4	6	1	19	11
Rialto Cinema	St. Paul's Road ...	3	8	9	3	18	0
Ribblesdale Tea Co., Ltd. ...	Brook Street ...	0	0	0	0	8	8
Ribblesdale Paper Co., Ltd. ...	Lund Street ...	0	13	6	0	0	0
Ribble Hat Works	Tulketh Brow ...	8	14	3	8	19	1
Riding, E.	Crooked Lane ...	3	6	9	2	13	0
Riding, F., & Sons	Gosford Street ...	2	13	0	2	3	6
Robinson, L., & Co., Ltd. ...	Winckley Square...	1	18	6	1	17	6
Robinson, T. L., Ltd.	Avenham Street ...	13	3	9	16	14	1
Robinson, N., & Co., Ltd. ...	Orchard Mills ...	3	9	2	2	1	4
Robinson's Belfast Linen Warehouse	103/104 Fishergate	11	0	10	12	9	8
Robinson's Tripe Works ...	Raglan Street ...	2	12	0	2	12	0
Roe & Co.	Orchard Street ...	1	5	0	1	5	0
Rollason, J. L.	Gt. Shaw Street ...	3	2	4	0	0	0
Royal Co-operative Collecting Society	56 Miller Arcade	4	8	10	4	3	7
Royal Insurance Co., Ltd. ...	Winckley Square	8	12	6	7	17	8
Royal Liver Friendly Society	Lancaster Road ...	8	9	8	8	13	4
Royal London Mutual Assurance Co.	55 Miller Arcade ...	7	7	10	7	15	0
Rylance, J. H., Ltd.	The Docks ...	9	15	0	10	2	0
Salmon & Gluckstein, Ltd. ...	107 Fishergate ...	1	5	0	1	18	8
Satterthwaite & Co.	Friargate	2	12	6	1	19	7
Saul, James	South Meadow Ln.	5	12	6	6	13	8
Savoy Cinema	Ashton	1	19	0	2	19	6
Sayer, T., & Sons	36-38 High Street	2	7	10	3	10	11
Scotch Wool & Hosiery Stores	Cheapside ...	2	2	5	1	14	8
Sears, J., & Co. (Trueform) Boot Co., Ltd.	Fishergate ...	1	19	5	2	0	2
Seed, J. & M. (Preston), Ltd.	Lord Street ...	5	12	9	0	15	7
Seed, J. & W.	Kirkham Street ...	7	1	0	6	17	4
Seed, T., & Sons	34 St. John's Place	1	13	9	2	1	3
Seed, T., & Sons	Graham Street ...	0	10	6	0	0	0
Seimens Electric Lamps and Supplies, Ltd.	Dock Road ...	152	13	9	161	14	4
Sharp, C. H., Ltd.	Miller Arcade ...	14	4	5	16	15	3
Sharp, J., Executors of ...	40 Grimshaw Street	8	19	6	10	13	5
Sharples, Miss	Fylde Road ...	0	0	0	0	17	4
Sharples, E.	73 Corporation St.	0	0	0	2	18	5
Sharples, W.	Black Bull Yard ...	1	10	8	4	6	4
Shaw & Co.	India Mill ...	0	0	0	0	7	7
Shelley Burial & Assurance Soc.	Fishergate ...	3	9	4	3	8	1
Shepherd, R.	123 Church Street	0	0	0	0	8	6
Shepherd, B. J., & Sons ...	Lancaster Road ...	0	0	0	1	12	6
Shop Assistants' Union ...	57 Miller Arcade...	4	2	0	2	2	2
Shutt, Henry, Ltd.	Greenbank Corn Ml.	12	12	8	12	16	9

Name of Firm.	Address.	Year to Sept., 1934 £	s.	d.	Year to Sept., 1935 £	s.	d.
Shutt, John	Skeffington Road	2	19	9	2	14	1
Silcock, R., & Sons, Ltd. ...	Fishergate Hill ...	1	10	10	2	9	8
Simpson, R. S.	146 Friargate ...	5	12	6	5	10	0
Simpson, Stephen	Avenham Road ...	70	4	2	72	7	10
Singer Sewing Machine Co. ...	Fishergate ...	2	9	10	2	12	0
Slater, T.	267 North Road ...	0	0	0	0	17	6
Slinger, R., & Sons	Corporation Street	17	7	1	17	10	10
Smirk, H. (Staff)	Yew Trees, Egerton Road	1	3	4	0	17	0
Somic, Ltd.	Great Shaw Street	6	11	0	13	19	10
Speights	Friargate ...	2	2	9	2	8	7
Spencer, H. & R.	Eldon Street ...	4	11	0	0	0	0
Star Cinema	Corporation Street	3	0	6	1	17	8
Stead & Simpson	Market Place ...	0	17	4	0	17	4
Stokes, T. H., & A. E. ...	Devonshire Place...	0	8	8	0	18	6
Swarbrick's	Bull & Royal Yard	0	0	0	2	10	0
Talbot, Thos.	Fishergate ...	0	0	0	4	8	10
Taylors, The Chemists ...	128 Fishergate ...	2	2	1	2	2	0
Theatre Royal	Fishergate ...	2	8	2	2	18	4
Theobald & Sons	Sedgwick Street ...	1	14	8	3	8	6
Thorp, Titus & Ainsworth ...	11 Winckley Street	1	14	10	2	0	11
Thomas & Huntington ...	19 Market Street	0	8	9	2	12	5
Thompson, Hildon, Ltd. ...	29 Cannon Street	0	0	0	0	16	2
Threlfall & Co., Ltd.	Church Street ...	3	19	6	3	6	1
Tipping, J. S. J.	4 Fleet Street ...	2	17	0	2	7	4
Titterington, Isaac	Ribbleton Nurseries	2	8	6	1	18	3
Treasure, F.	Pitt Street Galleries	1	4	6	2	5	4
Troughton, W.	Fishergate ...	0	13	0	0	0	0
Tuckshops, Ltd.	Miller Arcade ...	6	0	4	7	0	6
Turner, J., & Co.	Liverpool Street ...	3	0	8	3	0	8
Turner Bros.	28 Church Street...	2	0	4	1	14	8
Turner, Sons & Smith	Fox Street ...	2	3	4	2	1	2
Turner & Hodson, Ltd. ...	Appleby Street ...	1	4	5	0	10	8
United Free Houses	Woodcock's Court	3	1	11	2	7	1
United Co-operative Laundries	Skeffington Road	1	1	8	17	0	0
United Yeast Co.	Guildhall Street ...	5	7	8	5	7	2
Universal Stores	Friargate ...	9	11	0	8	0	4
Vaughan, H. R., & Co., Ltd. ...	Leighton Street ...	7	19	2	9	8	5
Victoria & Station Hotel Staff	Fishergate ...	0	0	0	11	1	5
Waddington, E., & Sons ...	Liverpool Street ...	5	0	0	3	5	0
Walkden, A. & R.	Cromwell Road ...	2	10	0	2	10	0
Walker's Pharmacy	Church Street ...	1	13	0	1	10	4
Wallace, W. & J.	38 Market Place ...	0	19	6	1	18	6
Wallbank, J.	Aldwych Drive ...	0	8	10	1	3	2
Walton Paper Co.	Sedgwick Street ...	11	0	2	11	7	8
Ward & Dewhurst	Lune Street ...	3	0	0	3	9	4
Watson, Robert	Crooked Lane ...	0	19	6	0	4	4
Watson, Thos. S.	Market Street ...	4	6	8	4	6	8
Webster, B.	96 Ribbleton Lane	1	18	4	0	0	0
Welch, H.	102 London Road	1	4	6	1	8	6
Westhead, J., & Co.	174 Friargate ...	2	11	0	2	15	5
Whalley, H., & Sons	Liverpool Street ...	2	19	10	7	1	8
Whitbread & Co.	Marsh Lane ...	1	6	6	1	8	0
Whitehead, T., & Sons ...	Middleton Street	1	14	8	2	3	4

Name of Firm.		Year to Sept., 1934 £	s.	d.	Year to Sept., 1935 £	s.	d.
Whiteside & Jolly	2 Union Street ...	1	15	8	2	3	4
Whittle, Robinson & Bailey ...	6 Cannon Street ...	0	10	4	2	7	0
Wilkinson, Ellis, Ltd.	Sth. Meadow St. ...	5	12	8	5	15	2
Wilkinson's Wireless and Electrical Co.	Fishergate ...	1	5	0	1	6	8
Winn, Robert	34 Lune Street ...	0	17	4	0	17	4
Winter, Arthur	36 Fishergate ...	5	13	4	2	7	4
Winter, A.	Orchard Street ...	0	0	0	0	4	4
Wood, James	43 London Road	1	13	0	1	11	11
Woodcock, Mrs.	12 Tulketh Brow	0	4	4	0	0	0
Woods, W. H. & J., Ltd. ...	Derby Street ...	59	0	2	64	2	6
Woolworth, F. W., & Co., Ltd.	Fishergate ...	2	10	0	7	0	0
Woolworth, F. W., & Co., Ltd.	Construction Dept.	0	0	0	2	12	8
Worthington, E. C.	30 Fylde Street ...	1	2	0	1	6	0
Yates, Thomas	Friargate	1	0	8	0	10	10
		2656	5	10	2847	9	2
Individual Contributors—(per Hon Collectors) ...		111	11	5	54	16	7
(per Office)		430	0	2	732	8	10
		541	11	7	786	15	5
ADLINGTON—(District Combined Collections)—							
Adlington Co-operative Society		2	0	0	2	0	0
Adlington Manufacturing Co.		3	10	0	3	0	0
Davies & Eckersley, Ltd.		0	18	6	1	6	4
Derbyshire & Blackburn, Ltd.		1	0	0	2	0	0
Fairclough, Leonard, Ltd.		8	8	0	8	8	0
Gerard, Thos., & Son, Ltd.		9	14	6	10	0	0
Lancashire Knitting Co.		1	0	0	1	0	0
Pincroft Dyeing & Printing Co.		3	0	0	3	0	0
Unsworth, J., & Bros., Ltd.		2	10	0	2	10	0
		32	1	0	33	4	4
BAMBER BRIDGE—							
A.A. Scouts (per Mr. W. Dean)		0	0	0	3	9	6
Bamber Bridge Motor Services		7	8	8	4	7	6
Bamber Bridge Spinning Co., Ltd.		83	12	3	96	10	4
Billington, Thomas		3	13	4	2	15	3
Brindle Bros.		2	11	0	2	5	6
Co-operative Society		5	1	4	5	2	4
Cowley, H., Builder		2	12	10	2	3	4
Crook, J., Grosvenor Garage		0	8	0	1	6	0
Dewhurst, G. & R., Ltd., Cuerden Mill ...		186	18	11	0	18	0
Hopwood Bros., Station Road		22	9	7	24	8	2
Hothersall, Robert, Ltd.		5	17	8	7	16	11
Ingham & Tipping, Ltd.		22	4	0	22	9	4
Ingham, Jerry, & Sons		3	17	4	6	13	4
Lancashire Wadding Co., Ltd.		7	16	7	10	3	6
Mather, T.		2	0	0	2	0	0
Municipal Appliances Company		23	18	11	19	13	6

Name of Firm.	Year to Sept., 1934 £	s.	d.	Year to Sept., 1935 £	s.	d.
Nowell, J., Hopwood Street	1	0	0	1	0	0
Orr, A. S., & Co., School Lane	154	7	2	144	13	11
Pendlebury, J. H.	3	13	0	5	2	10
Russell, Edwards & Co., Ltd.	26	17	0	36	13	4
School Lane Working Men's Club	3	10	4	6	2	0
Slater, Mr., Station Road	1	1	8	1	10	4
Slater Bros., 1 Ellen Street	3	0	4	2	9	8
Smith & Fleet	3	19	0	4	2	0
Swarbrick, R., 321 Station Road	1	14	5	1	5	4
Urban District Council	20	15	4	21	3	0
Waterhouse, Mr., School Lane	0	10	6	1	1	6
Watkinson, J., Market Gardener	0	9	0	0	19	0
Wigan Coal & Iron Co., Ltd.	0	17	4	0	17	4
Woodburn, Mr. A., 313 Station Road ...	0	0	0	1	8	0
Individual Contributors (per Mr. T. Baron) ...	14	9	6	23	13	8
Individual Contributors (general)	4	12	0	5	14	0
	621	7	0	469	18	5
BARNACRE—						
Fylde Water Board	3	2	10	5	12	10
Hudson, R., Slack Farm	0	8	8	0	10	10
Milner, Thos., Lower House Farm	0	2	2	0	8	8
Individual Contributors (per Mr. John Robinson)	11	15	4	8	18	0
	15	9	0	15	10	4
BARTLE—						
Individual Contributors (per Office)	0	17	4	1	16	0
BARTON & BROUGHTON—						
Betley, R., & Co.	2	0	0	1	13	8
Booth, E. H., & Co., Ltd.	2	3	0	2	14	1
Bradley, R., & Son	3	0	8	3	18	0
Davidson, J., Jepps Lane	8	5	6	9	4	4
Hardman, Nathan	2	2	0	2	2	0
Lea, Wm., Durton Lane	1	14	8	2	16	3
Mason, F., & Son, Garstang Road	0	0	0	1	0	0
Moon, R., & Sons	8	16	6	11	11	6
Parker, R.	1	17	8	1	15	8
Roan, G.	0	14	2	0	14	0
Swarbrick, J. T.	1	11	8	1	3	4
Thomas, H., Golden Ball Hotel	0	8	8	1	13	8
Wallbank, T.	0	13	4	0	8	8
Wigan Coal Corporation Ltd.	1	6	0	0	15	2
Wrennall, J.	24	5	0	22	7	5
Individual Contributors	11	6	3	12	6	6

Name of Firm.	Year to Sept., 1934 £	s.	d.	Year to Sept., 1935 £	s.	d.
Individual Contributors (per Mr. H. Lee) ...	2	3	4	3	15	10
,, ,, (per Mr. T. H. Redmayne)	2	1	2	1	14	8
	74	9	7	81	14	9
BLACKBURN—						
Lancashire Constabulary, Lower Division ...	8	8	0	8	8	0
Walkden, L.	9	0	0	0	0	0
Individual Contributors...	0	8	8	0	8	8
	17	16	8	8	16	8
BLEASDALE—						
Individual Contributors (per Miss D. Keighley)	2	7	8	2	3	4
,, ,, (per Miss M. Bretherton)	3	15	11	4	0	2
,, ,, (per Miss G. Beattie) ...	2	14	2	2	4	0
,, ,, (per Office)	0	19	10	0	15	2
	9	17	7	9	2	8
BRETHERTON—						
Cross, W., & Sons	0	16	6	1	3	10
Harvey, F.	0	16	8	0	17	4
Jump, J. B., Bus Proprietor	1	12	8	1	14	0
Individual Contributors	0	10	0	0	10	0
,, ,, (per Mr. A. Ditchfield)	7	3	2	8	2	2
,, ,, (per Mrs. Taylor) ...	9	3	11	21	10	6
	20	2	11	33	17	10
BRINDLE—						
Crompton, Mrs., Bateson Farm	4	4	6	4	17	6
Mutch Bros., Brindle Mill	3	16	6	55	0	0
Individual Contributors	2	12	6	1	12	6
	10	13	6	61	10	0
BRINSCALL—						
Individual Contributors (per Mr. R. Sibbald)	11	5	2	13	10	6
CALDER VALE—						
Manufacturing Co.	37	9	9	27	8	6
Lappet Manufacturing Co.	29	0	3	35	18	2
Individual Contributors (per the Rev. W. C. Haines)	0	17	4	0	0	0
	67	7	4	63	6	8

Name of Firm.	Year to Sept., 1934 £	s.	d.	Year to Sept., 1935 £	s.	d.
CATTERALL—						
Clarkson, William, & Son	1	14	8	1	14	8
Parker, R., Builder	0	0	0	1	4	6
Whittaker, T.	0	10	0	0	10	0
	2	4	8	3	9	2
CHIPPING—						
Berry, Henry J., & Sons, Kirk Mill	20	0	0	21	10	0
Proctor, Timothy	3	12	0	3	19	2
Tweedy, George, & Co.	8	1	6	6	3	2
Individual Contributors (per Miss Johnson) ...	22	16	0	30	15	10
Do. do. (per Mr. Slinger) ...	5	12	8	6	12	2
Do. do. (per Mr. Fred. Timbrell)	10	13	0	10	13	0
Do. do. (per Office)	0	17	4	1	17	4
	71	12	6	81	10	8
CHORLEY—						
Chorley and District Workpeople's Central Hospital Fund	210	0	0	220	9	0
Individual Contributors (per Office)	0	16	8	0	8	8
	210	16	8	220	17	8
CLIFTON—						
Individual Contributors...	1	5	11	1	19	0
COPPULL—						
Blainscough Colliery Co.	3	3	0	3	3	0
COTTAM—						
Cottam Hall Brick and Tile Co.	12	13	2	12	10	8
Individual Contributors	0	6	10	0	17	8
	13	0	0	13	8	4
CROSTON—						
Blackburn & Sons, Ltd.	4	4	8	4	6	8
Crompton & Co., Ltd.	12	15	8	24	4	4
Croston Manufacturing Co.	66	4	3	57	18	6
Littlewood Brick and Tile Co.	16	18	2	12	19	8
Morris, W. B. W.	2	17	4	2	10	8
Orchard Manufacturing Co.	42	1	0	16	11	0
Oliver & Banks, Contractors	1	0	0	0	13	0
Rawcliffe, T. P.	2	5	6	2	3	4
Smith, John, Jnr.	2	2	0	2	10	0
Smith, T., Builder	1	6	1	3	4	9
Smith, T., Joiner	1	5	0	1	5	0
Smith & Hough	1	0	0	1	0	0
Southworth Bros.	2	4	0	3	11	0
Spiby, E., Decorator	1	0	0	1	5	0

Name of Firm.	Year to Sept., 1934 £	s.	d.	Year to Sept., 1935 £	s.	d.
Urban District Council	2	0	0	0	0	0
Walmsley, E., & Son	1	8	8	1	6	0
Wigan Coal Corporation	0	17	4	0	8	10
Individual Contributors (per Mr. J. W. Yates	8	16	4	6	12	8
Do. do. (per Miss Yates) ...	3	9	4	7	18	2
Do. do. (per Office)	8	4	6	10	8	2
	181	19	10	160	16	9
ECCLESTON—						
Carrington & Dewhurst	383	9	1	446	0	0
Wane, T.	1	0	0	1	0	0
Wane, John, Builder	13	12	5	13	11	10
Individual Contributors...	0	10	0	0	14	4
	398	11	6	461	6	2
ELSWICK—						
Individual Contributors (per Mrs. Buckley) ...	16	17	0	16	12	10
Do. do. (per Office)	0	4	0	0	0	0
Do. do. (per Mr. Crook) ...	2	7	8	5	1	10
	19	8	8	21	14	8
ESPRICK—						
Individual Contributors...	0	0	0	0	10	0
EUXTON—						
Railway Station Staff	4	16	10	4	8	2
Rimmer, A., & Sons, Bakers	4	16	0	5	0	0
Williams, Thos., Haulage Contractor	4	6	8	2	10	0
Wood Bros.	39	2	7	0	0	0
Individual Contributors...	1	4	8	0	12	2
,, ,, (per Mr. T. C. Rimmer)	0	0	0	2	1	8
	54	6	9	14	12	0
FARINGTON—						
Dewhurst, Geo. & R., Ltd.	202	0	6	203	8	2
Railway Station Staff	2	1	6	3	14	0
Taylor, J. W., Carrier	4	16	6	3	10	8
Individual Contributors (per Mr. F. Halliwell)	12	6	6	15	6	2
Do. do. (per Office)	2	3	0	1	18	8
	223	8	0	227	17	8
FRECKLETON—						
Allanson & Son, Shipyard	1	10	0	2	0	0
Allsup, G., The Grange	2	10	4	2	14	0
Bibby, J., & Sons, Ltd.	102	8	10	92	9	8

Name of Firm	Year to Sept., 1934 £	s.	d.	Year to Sept., 1935 £	s.	d.
Throp, Mr., Orchard House	4	8	8	3	15	6
Wignall, W. & R.	2	13	4	0	0	0
Individual Contributors (per Office)	3	6	4	2	7	4
,, ,, (per Local Committee) Sec. Mrs. Throp	28	0	9	35	7	6
	144	18	3	138	14	0
FLEETWOOD—						
Fleming, Birkby & Goodall, Ltd.	10	15	2	10	12	10
Individual Contributors (per Office)	0	8	8	1	8	6
	11	3	10	12	1	4
FULWOOD AND CADLEY—						
Bentley, J. & R., Ltd.	2	3	4	2	4	1
Boddington's Brewery Painting Staff ...	2	2	10	2	3	4
Buxton, George, 5 Chapel Road	0	0	0	0	12	0
Cross, T., & Sons	2	4	8	2	4	8
Croft, James, Junr., 1 Cleveland Avenue ...	0	0	0	4	1	0
Fulwood Institution	14	1	10	21	13	0
Infantry Records Office	12	13	10	15	15	8
Osbaldeston, J., Carlton Garage	2	2	0	2	2	0
Pickles, T., & Sons, 125 Victoria Road ...	0	0	0	1	10	8
Pilkington, J. H.	0	17	4	0	17	4
Preston Golf Club	2	1	2	1	19	0
Rhodes, W. C., Cadley Causeway	1	15	0	0	13	4
Richmond, J., Sumner's Hotel	2	12	0	1	19	0
Royal Engineers' Office...	11	9	0	11	5	8
Strangeway, J., Chestnut House Laundry ...	3	5	0	3	17	0
Sumner, W. & J., Brewers	2	3	4	2	3	4
Topping, H. H., & Son, Builders	13	16	7	9	6	7
Troy Laundry	24	14	0	24	13	0
Urban District Council	11	7	2	15	1	10
Withy Trees Garage	1	14	8	0	0	0
Individual Contributors (per Office)	14	12	7	20	7	8
	125	16	4	144	10	0
GARSTANG AND DISTRICT.						
Per Local Committee : *Chairman* : Mr. R. W. Lang. *Secretary* : Mr. J. W. Salisbury.						
Mr. J. Alston	3	18	0	3	18	0
Miss Baron	2	11	6	2	12	0
Barnacre Estate Staff	5	15	4	5	15	0
Mr. A. Bartlett	1	6	0	2	3	4
Mr. J. Barton	0	17	4	0	0	0
Mr. R. Birchall	2	3	4	2	14	6
Mr. R. Cookson	0	8	8	0	8	8
Mr. T. Cross	0	13	0	0	8	8

Name of Firm.	Year to Sept., 1934 £	s.	d.	Year to Sept., 1935 £	s.	d.
Mr. W. Danson	2	1	0	2	3	4
Mr. E. Danson	1	1	6	1	3	8
Mr. R. Dewhurst	1	16	8	1	12	6
Miss Dobson	1	0	4	0	0	0
Mr. J. Dodd	0	17	4	0	0	0
Messrs. Fisher & Richardson	0	17	4	0	17	4
Messrs. Green Bros.	2	10	0	1	10	0
Mr. M. Gorst	2	11	5	2	4	8
Mr. J. James	0	8	8	0	0	0
Mr. J. Kelsall	0	17	4	0	17	4
Mr. R. W. Lang	2	13	6	2	13	0
Mr. T. Lawson	0	0	0	0	8	8
Mr. E. Malley	1	5	3	1	0	2
Messrs. Nixon & Swarbrick	2	3	3	1	7	2
Post Office Staff	3	18	0	3	18	0
Miss M. Pye	1	6	0	0	0	0
Mr. T. Parker	0	8	8	0	0	0
Mr. J. Robson	0	13	0	0	0	0
Mr. T. Rossall	0	17	4	0	0	0
Messrs. Singleton Bros.	0	17	4	0	17	4
Mr. T. Stafford	0	8	8	0	8	8
Wigan Coal Corporation	0	17	4	0	8	8
Wyre Garage	0	17	4	0	0	0
	47	9	0	39	10	2
Individual Contributors—						
Per Mr. Salisbury	49	16	3	67	19	9
Bank Interest (less Postages)	0	1	3	0	0	6
	97	6	6	107	10	5
Also the following Subscriptions—						
Loyal Adelaide Lodge of Oddfellows	7	7	0			
Mr. A. Bartlett	1	0	0			
Mr. J. T. Nelson	1	0	0			
	£9	7	0			
Remitted direct—						
Bamber Bros., Claughton	0	16	2	1	11	8
Greenhow, J.	1	4	0	0	16	3
Helme, W.	14	3	0	15	6	6
Pye, W. & J. (Garstang, Preesall and Pilling)	10	7	0	10	7	8
Richardson, S.	3	0	6	3	0	8
Rural District Council—Roadmen	21	11	2	20	6	4
Staff	3	1	6	2	4	4
Thompson, John & Family (Scorton) ...	2	5	4	2	12	0
Tokio Creamery	2	6	9	3	6	0
Wigan Coal Corporation, Brock	0	10	0	0	10	0
Williams, J.	1	0	0	2	0	0

Name of Firm.	Year to Sept., 1934 £	s.	d.	Year to Sept., 1935 £	s.	d.
Individual Contributors (per Mr. W. Derby Eteson)	0	0	0	11	10	2
Individual Contributors (per Office)	7	15	2	8	19	10
	165	7	1	190	1	10
GOOSNARGH—						
Cook, T., Jubilee House	3	0	0	3	0	0
Proctor, John, Goosnargh Mill (includes Longridge Branch)	15	15	10	11	6	0
Individual Contributors (per Mr. T. W. Nelson)	4	11	0	7	2	10
Do. do. (per Office) ...	3	6	0	2	19	10
Do. do. (per Mrs. Hunt) ...	2	3	4	3	2	6
Do. do. (per Mrs. Preston) ...	0	0	0	1	7	4
	28	16	2	28	18	6
GRIMSARGH—						
Alston Properties, Ltd.	0	0	0	3	13	5
Graham & Son, Alston	5	7	10	10	5	8
Hollas, Mrs , Red Scar	7	10	0	7	10	0
Livesey, C.	0	18	3	0	12	6
Individual Contributors...	1	13	0	1	9	10
Do. do. (per Mrs. Rhodes) ...	0	0	0	0	13	0
	15	9	1	24	4	5
GREAT ECCLESTON—						
Anforth, R., Sunnydale Nurseries	3	13	6	3	19	10
Thompson, James, Wyre Cottage	0	0	0	0	10	6
Individual Contributions per Miss Cragg ...	55	10	0	50	0	0
	59	3	6	54	10	4
GREENHALGH—						
Individual Contributions per Miss Thompson	41	3	6	43	0	0
HAIGHTON—						
Individual Contributors (per Mrs. Balshaw) ...	2	14	2	0	8	8
Do. do. (per Office)	0	6	6	0	8	8
	3	0	8	0	17	4
HAMBLETON—						
Greenwood's Laundry, Blackpool	0	0	0	0	11	4
Individual Contributors (per Mr. C. W. Cooper)	59	4	0	77	4	10
	59	4	0	77	16	2

Name of Firm.	Year to Sept., 1934 £	s.	d.	Year to Sept., 1935 £	s.	d.
HESKETH BANK—						
Alty, Henry, Ltd.	22	19	8	24	18	0
Wigan Coal Corporation	1	6	0	1	6	0
Individual Contributors...	1	12	6	1	14	8
	25	18	2	27	18	8
HESKIN—						
Marsh Bros.	3	0	0	5	8	8
HIGHER WALTON—						
Coupe, W.	4	3	10	4	3	9
Gatty, F. A., & Co.	34	5	7	33	16	0
Greenwood, J., & Sons, Gregson Lane ...	1	19	0	1	6	0
Gregson Lane Co-operative Society	1	10	0	1	0	0
Lancashire Cotton Corporation, Ltd.	98	10	7	112	19	3
Simms, J., West Holme	0	10	6	0	12	8
Spinner, E., & Co.	13	3	3	13	9	6
Taberner, J., Cann Bridge Street	1	6	6	1	10	6
Taylor, T., & Son	3	9	4	3	9	4
Individual Contributors (per Office)	1	13	10	1	14	6
,, ,, (per Mr. L. Carter) ...	5	1	0	9	8	10
	165	13	5	183	10	4
HOGHTON—						
Individual Contributors	0	8	8	0	17	4
HOOLE—						
Hunt, Thos., Joiner	10	9	0	7	14	10
Orritt, Thos., Ball's Farm	2	0	0	2	0	0
Preston & District Farmers' Trading Society	1	9	6	1	14	0
Sutton, Hy. & Sons, Little Hoole	2	18	6	3	7	2
Individual Contributors	1	14	4	1	3	8
	18	11	4	15	19	8
HOTHERSALL—						
Corporation Water Works	12	6	7	12	7	1
Individual Contributors (per Mr. Towers)	7	8	8	8	10	6
	19	15	3	20	17	7
HUTTON AND NEW LONGTON—						
Baxendale, Rd., Howick Cross	2	4	8	2	14	8
County Council Farm	11	5	6	11	7	1
Holding, R., & Co., Whitestake	7	0	0	3	0	0
Whalley, T., Saunders Lane	1	5	4	0	4	
Wright, W., Anchor Inn	2	4	2	2	18	4

Name of Firm.	Year to Sept., 1934 £	s.	d.	Year to Sept., 1935 £	s.	d.
Individual Contributors (per Office)	7	3	4	6	0	2
,, ,, (per Mrs. Walmsley) ...	7	18	2	9	16	4
,, ,, (per Mr. F. Cumpstey)	9	7	6	13	19	0
	48	8	8	49	19	11
INGOL—						
Allen's, Tag Lane	2	0	0	2	0	0
Barnes, J. C., & Sons, Builders	10	9	4	0	0	0
Individual Contributors (per Office)	2	15	0	5	8	5
Do. do. (per Mr. H. Ainsworth)	3	13	8	6	3	6
	18	18	0	13	11	11
INSKIP, SOWERBY AND CATFORTH—						
Local Committee (per Rev. P. Hollingrake, Rev. E. Porter, Mr. T. Stuart, J.P.) ...	24	3	0	16	2	0
Thompson & Gregory, Carr's Green	2	19	2	4	10	4
Individual Contributors (per Office)	1	10	4	1	2	2
Do. do. in Catforth (per Mr. F. Allen)	0	0	0	24	7	6
	28	12	6	46	2	0
KIRKHAM—						
Cottage Homes Staff, Kirkham	4	8	10	4	8	4
Fylde Co-operative Society	12	12	6	14	10	0
Fylde Rural District Council	13	7	2	11	14	8
Grundy, J., Fylde Water Board	0	10	0	0	10	0
Jones, Butler & Co., Brook Mill	10	4	0	14	10	4
Kirkham Gas Co.	4	11	8	5	3	10
Kirkham Manufacturing Co., Ltd.	19	5	0	16	1	10
Kirkham Steam Laundry	7	19	5	7	17	5
Millner, R. H., Ltd.	4	11	0	2	15	3
Pearson & Fairclough, Orders Lane	1	6	0	1	6	0
Preston & District Farmers' Trading Society	5	4	0	5	4	6
Pye, James, Ltd., The Creamery	0	0	0	3	6	4
Redmayne & Isherwood, Flax Mill	20	18	9	21	9	7
Royles, Richard, Painter	1	9	8	1	9	6
Selby Mill, Ltd.	30	0	0	50	8	6
Staff of the Rev. Eric Parker	0	0	0	0	17	4
Stanfield & Sons, Bankfield Shed	8	1	6	8	8	4
Sunnybank Weaving Co., Bankfield Shed ...	53	6	2	47	5	7
Taylor & Pickup, Park Road	4	14	10	3	3	6
Whittle & Turner, Progress Mill	159	8	1	170	8	10
Wright & Son, Station Road	3	0	0	3	0	0
Individual Contributors (per Office)	3	2	6	0	14	4
Do. do. (per Mr. Kirkham) ...	97	10	4	151	17	9
Do. do. (Mrs. Taylor, Dowbridge) ...	1	17	8	1	11	0
	480	4	9	548	2	9

Name of Firm.	Year to Sept., 1934 £	s.	d.	Year to Sept., 1935 £	s.	d.
LEYLAND—						
Army Ordnance, Respiratory Factory ...	25	3	6	30	18	10
Auto Chassis Spares	0	13	0	0	8	8
Baxter, J. E., & Co., Ltd.	87	3	10	83	7	8
Berry, A., & Sons (1920), Ltd.	142	2	1	137	15	4
Booth, E. H., & Co., Water Street	3	9	4	3	9	11
Brailsford & Sons, Plumbers	12	0	0	12	0	0
Bridge's Motors, Dunkirk Garage	1	0	6	1	6	0
British Tyre and Rubber Co., Ltd.	331	2	0	333	18	6
Brook Mill, Ltd.	161	14	10	161	0	8
Canning, J., Leyland Lane	1	1	0	1	1	0
Cocker, Arthur, Painter, Towngate	1	17	6	2	5	0
Cocker Bros., Towngate	2	7	6	3	5	9
Coulton, H. D., Haulage Contractor	1	0	0	1	0	0
Cross, G., Mosley Street	4	18	11	6	0	3
Dallas, A., & Sons	31	0	10	17	10	0
Fishwick, John, & Sons	36	13	8	28	2	8
Fowler, W. & H., Hastings Road	2	2	0	2	0	0
Garstang, H., Bow Lane Bakery	1	13	8	1	14	8
Glover & Co., Hough Lane	1	14	8	1	14	8
Halstead, H. & F.	1	3	0	1	0	10
Heaton, J., & Son, Towngate	4	3	0	4	4	0
Heyes, T., Golden Hill Lane	5	5	6	6	4	0
Homestead Pottery Co.	4	14	1	6	7	5
Hutchings, H., Westwood Road	1	10	0	1	14	0
Iddon Bros., Ltd., Engineers	26	15	4	27	14	7
Jolly, W., Golden Hill Lane	0	4	4	0	0	0
Leyland & Birmingham Rubber Co., Ltd. ...	536	7	8	520	6	2
Leyland Construction Co., Ltd.	40	1	5	45	18	8
Leyland Gas Co., ...	19	7	8	19	6	0
Leyland Motors, Ltd.	1290	0	10	1462	13	0
Leyland & Farington Co-operative Society ...	18	15	0	24	0	0
Lord, James, Union Street	1	6	0	1	6	6
Marland Bros.	6	11	0	6	10	0
Mould Printing Co., Towngate	7	17	6	6	19	0
Paint & Varnish Co., Ltd.	70	11	7	83	10	4
Parkinson's Bus Service	4	0	0	3	13	4
Pilkington, J., Ltd., Earnshaw Bridge ...	108	11	0	82	18	6
Regent and Guild Cinemas	2	10	0	5	4	10
Singleton, J. & R., Chapel Brow	10	0	0	6	0	0
Stanning, J., & Sons, Ltd.	156	19	1	161	9	10
Sumner, Thos., Vevey Street	2	1	6	1	18	8
Threlfall, A., Joiner	21	10	0	21	9	0
Threlfall, A. E., Caxton Works	3	1	0	3	13	6
Tomlinson, A. M., & Sons, Joiners	6	17	10	7	11	3
Tomlinson, Edward & Sons, Joiners	5	14	11	7	4	10
Tomlinson, John, Ltd., Joiners	8	5	10	10	0	2
Trades Union and Labour Institute	3	3	0	3	3	0
Urban District Council	13	4	4	16	1	8
Wellington House Staff	5	0	0	5	0	0
Wilding, H., 42 Hough Lane	0	10	0	0	2	6

Name of Firm.	Year to Sept., 1934 £	s.	d.	Year to Sept., 1935 £	s.	d.
Individual Contributors (per Office)	13	9	10	8	18	0
Do. do. (per Local Committee)	123	9	4	165	14	8
	£3372	3	2	3556	17	10
LEA—						
Leeming, R., Builder	0	4	2	2	2	11
Quinney's Cafe	1	17	10	0	0	0
Individual Contributors (per Office)	1	14	8	2	3	4
Do. do. (per Mr. J. Embery)	11	7	8	14	3	10
	15	4	4	18	10	1
LONGRIDGE—						
Almond, W., Exors. of	2	18	0	3	15	10
Bond, Jas., Ltd.	8	0	0	8	0	0
Carter, C., & Sons	2	6	11	1	16	0
Carefoot, W., Preston Road	5	5	0	6	4	6
Concrete Proofing Co., Ltd.	0	0	0	5	1	10
Co-operative Society	21	3	0	24	6	0
Croft, T., & Sons, Ltd.	6	12	0	10	10	0
Edmondson, J., & Son, Preston Road ...	4	15	6	4	0	0
Edmondson, H., Tailor, Berry Lane	1	4	2	0	17	10
Gardeners and Staff at "Woodville"... ...	4	0	10	4	5	2
Hesmondhalgh, R., & Sons, Stone Bridge ...	0	15	0	1	5	0
Houghton, Wm., Chapel Hill	10	17	6	10	2	1
Lawler, H. F., 102 Preston Road	1	11	3	1	3	0
Longridge Gas Co.	3	9	4	3	5	0
Longridge Manufacturing Co.	69	6	1	59	16	9
Longridge Printing Works	0	13	0	0	15	0
Mercers' Garage	1	14	6	1	16	10
Nichols, A. G., Preston Road	3	4	0	3	13	6
Nuttall, T. C., Little Lane	0	0	0	0	12	0
Parker, T. H., 41 Mersey Street	1	13	0	1	15	0
Parkinson, George, Quarry Terrace	1	0	0	1	0	0
Pattison, T., Builder	0	0	0	1	10	0
Poplar Foundry, Ltd.	11	6	4	13	1	11
Preston Farmers' Trading Society (includes Brock Branch)	5	0	8	6	18	6
Procter, Mr., Clogger, Preston Road ...	3	9	6	5	10	0
Riding, W. & J., Daniel Place	3	14	0	3	10	0
Salthouse, J., Langton Row	1	0	0	1	0	0
Sanderson's, Butchers, Preston Road ...	2	16	4	2	12	0
Smith, J. W., & Sons, Cramp Oak Mills ...	64	19	5	65	5	4
Smith, Robert, Ltd., Victoria Mill	83	10	4	52	1	2
Swarbrick, N. J., Coal Merchant	1	14	8	1	5	0
Taylor, John, Mary Street	5	7	6	5	17	6
Teachers at R. Smith's Boys' School	2	5	6	2	7	8
Thornber, A., Dunderdale Street	2	10	0	2	12	4
Urban District Council	6	12	2	6	5	2
Wallbank, H., Belmont Garage	2	4	2	1	11	2

Name of Firm.	Year to Sept., 1934 £	s.	d.	Year to Sept., 1935 £	s.	d.
Whittle, G., & Co., Store Mill	91	11	11	92	9	2
Individual Contributors (per Office)	12	11	10	11	17	11
Do. do. (per Mr. A. Hodkinson)	1	13	6	5	16	10
	457	16	11	435	13	0
LONGTON—						
Ashcroft, J. & J....	3	18	2	3	14	6
Bentley's Brickworks	11	19	1	11	7	6
Booth, E. H., & Co., Ltd., Chapel Lane ...	2	8	5	2	7	2
Gaskell, Thomas, Liverpool Road	3	1	3	3	15	0
Halliwell & Dent, Liverpool Road	0	3	6	0	5	0
Hart, W. & J., Liverpool Road	5	2	6	2	4	0
Hull & Wright, Builders	1	0	0	1	0	0
Iredale, H., Marsh Lane	1	14	8	2	1	10
Morris, S. A., Bartle Hall	1	12	8	1	13	9
Porter, Stewart, Liverpool Road	2	7	2	2	7	10
Robinson's Hillock Garage	0	8	8	0	8	8
Sutcliffe, John, Builder	4	0	10	3	18	0
Sutton, Henry, & Son, Tailors	0	0	0	1	15	4
Wareing, H., School Lane	1	16	0	2	2	0
West Lancashire Glasshouses, Ltd.	0	9	2	0	12	0
Wilkins, W. & R.	7	11	6	6	17	6
Individual Contributors (per Office)	5	9	0	5	16	8
Do. do. (per Mr. Sagar)	7	5	2	27	7	6
Do. do. (per Mrs. Strickland) ...	0	0	0	2	1	10
	60	7	9	81	16	1
LOSTOCK HALL—						
Hardman, J. B. C., Builder	14	9	5	17	2	4
Lonsdale, William & Sons	1	0	0	0	0	0
Lostock Hall Spinning Co.	60	10	0	64	0	0
Moss, Thos. & Sons, Cuerden Green Mills ...	365	3	2	392	1	0
Parr, Adam & Sons	2	10	0	2	0	0
Peacock Bros., Wateringpool Lane	3	0	0	2	5	0
Swarbrick, A. J., Builder, Preston Junction ...	6	0	0	3	12	0
Wilde, H., & G. 48 Watkin Lane	2	4	6	2	12	0
Individual Contributors (per Office)	5	5	10	4	11	8
Do. do. (per Mr. C. Ratcliffe)	23	2	6	23	17	6
	483	5	5	512	12	6
MOSS SIDE, LYTHAM—						
Porritt & Son	6	15	6	6	10	2
MYERSCOUGH—						
Renshaw, Mr. S. H., Employees of	9	8	10	8	11	10
Individual Contributors (per Mr. T. Poulton)	4	15	4	6	1	4
Do. do. (per Office)	1	16	0	0	0	0
Do. do. (per Mr. John Moon)	2	17	2	9	14	6
	18	17	4	24	7	8

Name of Firm.	Year to Sept., 1934. £	s.	d.	Year to Sept., 1935. £	s.	d.
NEWTON-WITH-SCALES—						
Halsall, J., Joiner	0	0	0	1	16	9
Individual Contributors (per Office)	0	0	0	0	15	2
	0	0	0	2	11	11
OAKENCLOUGH—						
Jackson, Harold, Ltd.	20	4	1	21	10	10
OUT RAWCLIFFE—						
Individual Contributors (per Mr. W. Moss) ...	0	0	0	9	2	4
PENWORTHAM—						
Attwater, Richard, Riverside Works	2	1	9	2	3	8
Brailsford & Moulding, Leyland Road ...	0	0	0	2	0	11
Cank, B., Leyland Road Service Station ...	4	8	10	4	8	8
Clitheroe & Morrison, Climor Garage ...	2	2	6	2	3	4
Cooper, Arthur, Blundell Terrace	1	5	0	1	5	6
Dixon, J., 2 Cromwell Road	0	9	8	0	14	4
Fire Brigade	5	2	4	7	1	10
Fisher, H., Joiner, Buller Avenue	0	14	0	0	8	0
Harrison, J.	7	7	4	7	7	4
Heyes, Robert, Stricklands Farm	0	10	10	0	12	10
Morgan, J. T., Builder, Monk's Walk ...	2	5	6	2	15	10
Parker, J., Leyland Road	0	15	6	0	15	8
Park, H. & J., Shaftesbury Avenue	2	5	6	2	18	10
Penwortham Congregational Church, Ladies' Section	0	0	0	7	7	6
Penwortham Joinery & Construction Co. ...	6	5	1	11	4	2
Simpson, J., Joiner, Liverpool Road	0	6	0	1	4	4
Walker, John	5	11	0	2	6	0
Wignall, Wm.	2	0	0	0	0	0
Wilkinson, Henry, Leyland Road	3	16	11	0	0	0
Individual Contributors (per Office)	13	0	2	17	17	8
Do. (per Mr. C. Ratcliffe)	17	2	4	18	15	4
Do. (per Mr. Eccleston)	8	15	0	14	17	6
	86	5	3	103	9	3
PILLING—						
Individual Contributors (per The Rev. Myles Atkinson)	136	7	6	147	12	0
Individual Contributors (per Office)	0	0	0	0	4	4
	136	7	6	147	16	4

Name of Firm.	Year to Sept., 1934 £	s.	d.	Year to Sept., 1935 £	s.	d.
POULTON-LE-FYLDE AND CARLETON—						
Carrabine, J. (Carleton)	0	0	0	0	10	0
Poulton-le-Fylde Rural District Council ...	0	0	0	1	14	8
Individual Contributors (per Mr. Halliwell) ...	3	9	4	5	14	10
Do. do. (per Office)	1	3	1	1	12	0
	4	12	5	9	11	6
PREESALL—						
Preesall Committee (per Dr. Faulkner) ...	114	6	8	120	11	7
Salt Works	88	9	6	0	0	0
Individual Contributors...	0	0	0	0	8	8
	202	16	2	121	0	3
RIBCHESTER—						
Banister Bros., Bee Mill	0	0	0	5	5	0
Great Harwood Commercial, Ltd.	11	0	0	0	0	0
Keighley, H., Preston Road	1	0	0	0	0	0
Staff at Ribchester Institution...	6	11	0	6	13	4
	18	11	0	11	18	4
RUFFORD AND MAWDSLEY—						
Rimmer, Charles	3	5	0	3	15	10
Individual Contributors	0	6	6	0	18	8
Do. do. (per Mr. E. Sephton)	9	2	4	12	9	4
	12	13	10	17	3	10
ST. MICHAEL'S-ON-WYRE—						
Individual Contributors (per Mr H. Pilling) ...	33	13	0	30	10	5
SAMLESBURY—						
Ribble Sand and Gravel Co.	7	7	4	7	16	8
Roach Bridge Paper Co., Ltd.	24	10	8	25	1	11
	31	18	0	32	18	7
SALWICK—						
Armer Bros.	0	0	0	2	12	0
Armer, R.	0	0	0	0	8	8
Knowles, John, & Son	2	8	9	2	5	0
Parker, Wm.	0	10	0	0	0	0
	2	18	9	5	5	8

Name of Firm.	Year to Sept., 1934 £	s.	d.	Year to Sept., 1935 £	s.	d.
STALMINE—						
Individual Contributors (per Mr. James Bamber)	53	8	2	51	16	9
TARLETON—						
Bank Hall, Staff at	3	19	0	6	2	0
Barron, P., Hesketh Lane	4	1	2	2	5	10
Garlick, Mrs., The Cafe	2	18	2	5	14	8
Mayor, James, & Co.	2	13	6	2	17	0
Melling, Thos., & Sons, Corn Merchants ...	3	12	8	4	1	0
Morrison, W., Wingate Garage...	1	0	0	1	0	0
Tarleton Mill Co., Ltd.	32	7	11	73	0	0
Individual Contributors (per Mr. Blakemore)	1	12	0	2	0	8
,, ,, (per Mr. John Parkinson	9	17	3	15	5	0
,, ,, (per Office)	3	7	10	4	3	8
	65	9	8	116	9	10
THISTLETON—						
Per Mrs. Parkinson, Hon. Collector	9	1	0	9	15	10
THORNTON-LE-FYLDE—						
I.C.I. (General Chemicals) Ltd.	35	4	0	41	17	0
TREALES—						
Derby Estates (per Mr. J. Birkett)	10	8	0	10	8	0
Individual Contributors... ... ... (per Local Committee)	26	9	0	18	6	2
	36	17	0	28	14	2
ULNES WALTON—						
Mayor, J. H., & Sons	3	18	6	3	18	0
Norris, R....	0	19	6	0	8	8
	4	18	0	4	6	8
WALTON-LE-DALE—						
Carter's, Walton Flatts	1	0	0	1	10	0
Coupe, M. L., Joiner	1	0	0	1	0	0
Coupe, Fred, Chorley Road	0	17	4	0	17	4
Eccles, T. & C. W.	3	0	0	3	0	0
Hankins, E., & Sons	4	10	0	6	0	0
Hardman Bros.	6	13	8	6	8	6
Hoghton Estate Office	5	5	8	4	18	4
Kay, J. M., Walton-le-Dale Garage	1	4	6	1	14	4
Ley, J. A., & Sons, Corn Mill	25	14	6	27	19	8
North British Motor Co.	0	0	0	0	18	9
Rafferty, James, & Son, Victoria Road ...	1	10	0	1	3	11

Name of Firm	Year to Sept., 1934. £	s.	d.	Year to Sept., 1935. £	s.	d.
Record Products, Ltd.	13	9	0	10	14	8
Troughton, W.	0	8	0	0	0	0
Woodhouse Bros.	3	2	6	2	16	0
Individual Contributors (per Office)	12	18	2	13	10	6
	80	13	4	82	12	0
WARTON—						
Individual Contributors (per Office)	1	8	8	0	17	4
Do. do. (per Mr. H. S. Bentley)	2	14	2	7	6	4
	4	2	10	8	3	8
WEETON—						
Individual Contributors (per Mrs. Dalton) ...	6	1	4	6	12	2
Do. do. (per Office)	0	4	4	0	0	0
	£6	5	8	6	12	2
WESHAM—						
Cornall & Sons, J.	5	1	0	4	11	0
Fylde Institution	15	1	0	18	15	6
Hope, J. T., & Son	0	17	4	0	17	8
Knapton, J.	2	16	2	3	6	2
Individual Contributors (per Mrs. W. Royles, Hon. Collector)	49	5	4	53	16	0
Do. do. (per Office)	2	15	2	1	16	6
	75	16	4	83	2	10
WESTBY—						
Individual Contributors (per Office)	0	0	0	1	0	0
WHEELTON—						
Todd, P., & Co.	64	16	4	52	8	2
Whittle, Mr., Briar's Brow	0	0	0	0	10	6
	64	16	4	52	18	8
WHITTINGHAM—						
County Asylum—West Annexe	50	17	10	54	0	0
Do. Sub-Officers	29	0	0	30	0	0
Do. Male Nursing Staff	24	7	5	26	16	0
Do. Female Nurses at The Main }	22	10	0	25	0	0
Do. The Hospital ... ... }				4	6	10
Do. Outdoor Staff	20	18	0	9	0	6
Individual Contributors...	2	12	6	3	9	0
	150	5	9	152	12	4

Name of Firm.	Year to Sept., 1934 £	s.	d.	Year to Sept., 1935 £	s.	d.
WHITTLE AND CLAYTON-LE-WOODS—						
Allied Workers' Hospital Committee	193	0	0	195	0	0
Billing, A. J., Lancaster Lane	0	0	0	0	19	4
Bradley, F. G., Preston New Road	1	17	8	1	12	0
Low Mill Printworks	0	8	9	0	8	0
Lowe & Coxhead	4	14	0	4	13	6
Rigby, Thos., Builder	20	19	3	25	1	7
Whittle-le-Woods Excelsior Co-operative Society, Ltd.	3	8	4	3	18	0
Individual Contributors (per Office)	2	16	0	4	11	8
,, ,, (per Mr. T. Knowles)	0	8	8	1	6	0
	227	12	8	237	10	1
WINMARLEIGH—						
Individual Contributors (per Mr. J. M. Thornton) ...	4	12	0	6	2	4
WITHNELL—						
Abbey, Carr and Woodfold Mills, Ltd. ...	11	9	7	15	9	6
Wiggins, Teape & Co., Ltd.	28	15	2	28	16	7
Withnell Brick & Terra Cotta Co., Ltd. ...	5	0	0	5	0	0
Individual Contributors	0	0	0	0	8	8
	45	4	9	49	14	9
WOODPLUMPTON—						
Parker, Joseph	10	1	6	7	2	0
Tattersall & Pearson, Eaves Cottage Farm ...	0	14	2	0	0	0
Individual Contributors...	4	1	8	4	11	1
	14	17	4	11	13	1
WREA GREEN—						
Bradley, J. & B....	11	6	6	12	13	6
Parker, M.	1	14	8	1	14	8
Individual Contributors...	0	0	0	1	3	10
	13	1	2	15	12	0
SUNDRIES—						
Adams, Mrs., Leeds	0	0	0	0	4	4
Gillett, C., Great Marton	0	10	0	0	10	0
Knowles, T., Rishton	0	8	8	0	8	8
Vickers, Miss F. L., St. Annes	0	8	8	0	8	8
Whalley, A., Marton	0	0	0	0	10	10
	1	7	4	2	2	6

(For Summary of Collections see next page.)

Preston and County of Lancaster Royal Infirmary.

WORKPEOPLE'S COMMITTEE.

Chairman: Alderman R. C. HANDLEY, J.P.

Free Maintenance and Treatment Scheme.

WHO MAY JOIN.

Persons employed at weekly wages. Other employed persons and those engaged in "one man" businesses whose remuneration does not exceed £250 per annum.

Application for membership cannot be entertained from anyone whose admission to the Infirmary is pending.

BENEFITS.

Maintenance and Operative or other Voluntary Hospital treatment of an acute nature (excluding maternity cases and treatment for which the National and Local Government Authorities are responsible) are given free of charge, at the Infirmary and the Convalescent Hospitals, to Contributors and Bona-fide Dependents, on production at the Infirmary Office of an Employers' Certificate as to membership, or of a Contribution Card showing up-to-date payments.

TREATMENT INCLUDES—

General Medical and Surgical (including Accidents and Operations), X-Ray, Massage, Electrical, Sunlight, Eyes, Ears, Pathological, Radium, Orthopædic, Convalescence and the Free Services of the Infirmary Medical and Surgical Staff.

CONTRIBUTIONS.

TWOPENCE PER WEEK, paid Quarterly, Monthly, or by Arrangement. One Penny (under 18).

APPLICATIONS FOR MEMBERSHIP should be made to :—

THE SECRETARY, ROYAL INFIRMARY, PRESTON,

who will be pleased to hear from friends willing to act as Collectors of Householders' Quarterly Subscriptions.

Employers are respectfully asked to bring the above scheme to the notice of their employees and servants.

SUMMARY OF COLLECTIONS, 1934 and 1935.

	Year to 30th Sept., 1934. £ s. d.			£	s.	d.	Year to 30th Sept., 1935. £ s. d.			£	s.	d.
PRESTON—												
Cotton Trades				4707	1	1				4470	0	8
Engineering and Metal Trades ...				1121	6	8				1228	13	0
Building Trades—												
Bricklayers ...	267	8	1				259	9	7			
Flaggers and Slaters	28	17	6				26	2	11			
Timber	431	11	2				441	5	9			
Plasterers	41	6	3				42	9	11			
Plumbers ...	53	12	9				56	7	9			
Painters	138	15	11				161	2	3			
				961	11	8				986	18	2
Transport				836	4	6				793	10	7
Public Services				1982	2	5				2020	2	2
Bakers				359	10	8				363	7	2
Printers				224	12	7				234	18	8
Tailors				57	16	6				56	18	2
Miscellaneous...				2656	5	10				2847	9	2
Individual Contributors				541	11	7				786	15	5
				13448	3	6				13788	13	2
COUNTRY DISTRICTS				9371	14	10				9746	5	3
London, Midland & Scottish Railway Hospital Fund				2108	17	6				1808	17	6
Savings Bank, Interest				2	17	10				2	6	6
Year ending 30th Sept., 1933 (as per printed lists)				24931	13	8	Year ending 30th Sept., 1935 (as per printed lists)			25346	2	5
Deduct amount received Quarter ending Dec. 31st, 1933				5260	12	7	*Deduct* amt. recd. Quarter ending 31st Dec., 1934 (contra)			5239	3	3
				19671	1	1				20106	19	2
Add amount received Quarter ending Dec. 31st, 1934				5239	3	3	*Add* amount recd. Quarter ending 31st Dec., 1935			5902	9	9
				£24910	4	4	Total ...			£26009	8	11

Year	1929	...	£23108 3 4	(see page 67)
,,	1930	...	£20200 13 6	
,,	1931	...	£22597 6 7	
,,	1932	...	£22270 9 2	
,,	1933	...	£23929 3 10	
,,	1934	...	£24910 4 4	
,,	1935	...	£26009 8 11	

ARTHUR HODGKINSON,
T. L. COUNSELL,
Treasurers.

JOHN GIBSON,
Secretary.

March, 1936.

GIFTS Received, 1935.

(Addresses in Preston if not otherwise stated.)

ROYAL INFIRMARY.

His late Majesty King George V, and H. M. The Queen, Grapes from the Hampton Court Vines.

Books, Magazines, Illustrated Papers.

Mrs. Anderton, Sycamore Villa, Oram Road, Brindle; Dr. A. W. Baker, 5 Camden Place; Mrs. Barrow, Eyes Lane, Bretherton; Mrs. Blake, "Briarwood," Ashton; Mrs. Boon, "Westleigh," Carleton; Mrs. Easterby, "Hall Croft," Fulwood; Mrs. Ellinger, "Lyndale," Oakwood Drive, Fulwood; Mrs. Alex. Foster, "Tinniswood," Ashton; Captain Garner, "Marama," Church Road, Penwortham; Mrs. F. Garratt, 61 Watling Street Road, Fulwood; Mrs. Greenwood, "The Gables," Poulton-le-Fylde; Mr. Hague, c/o Barron & Crowther, Eldon Street; Mr. Harrison, Preston Drug Co., Ltd.; Mrs. Henthorne, "The Archers," Thornton-le-Fylde; Mr. J. E. Hornby, Tenterfield Street; Mr. Jarvis, "Villetta," Blackpool Road, Lea; Mr. F. Jones, Leyland Paint Works, Leyland; Mr. J. Kerr, 32 Manor House Lane; Major and Mrs. Lindsell, 11 Church Avenue, Penwortham; Leyland Motors, Ltd., Leyland; Mrs. Mackay, 18 Fishergate Hill; Mrs. Noble, 13 Lathom Street; Mrs. Parkinson, Calder Vale; Mrs. Potter, The Laund, Grimsargh; Mrs. Rushton, Barnacre Lodge; Miss A. Rushton, Barnacre Lodge; Mrs. Sharples, Hill Road, Penwortham; Mr. Wm. Smith, Longridge; Messrs. W. H. Smith & Sons, Ltd., Strand House, London, W.C.2; Mrs. Tappling, St. Oswald's Vicarage; Messrs. Taylor & Pickles, Glover's Court; Mrs. Wild, Chorley Road, Bamber Bridge.

Concert and Theatre Tickets.

Mr. H. Calvert, "Greyfriars," Penwortham; Mr. S. Eteson, Brentwood House, Cromwell Road.

Flowers, Fruit, Vegetables, Cakes.

Allotment Growers Association (per Mr. W. H. Walmsley, 81 Holmslack Lane); Mrs. Boon, "Westleigh," Carleton; Mr. James Bretherton, Meadow Grove, New Longton; Mrs. Cottam, The Hillocks, Croston; Mrs. Eastough, 43 Christ Church Street; Mrs. Formby, Lancaster Road, Barton; Alderman Herbert, Hamilton Road,

WEEKLY SEWING MEETING.

MAINTENANCE DEPARTMENT.—ENGINEERS' SHOP.

LAUNDRY—WASHHOUSE.

Photos. by Arthur Winter.

Flowers, Fruit, Vegetables, Cakes—*continued.*

Ribbleton; Mr. F. Ingham, Parrox View, Preesall; Mr. H. E. Jordan, "Oakwood," Marsh Lane, Longton; Miss L. Kerfoot, "Broadfield," Goosnargh; Kirkland Women's Institute (per Miss Healey); Mr. A. Leigh, "Westleigh," Lea; Mr. W. A. Margerison (Flowers from Memorial Service), Lune Street Church; Dr. Matthews, Freckleton; Mrs. Mycock, Victoria Parade, Ashton; Mr. R. H. Parker, St. Paul's Road; Preston Parks and Baths Committee (per Mr. Birkinshaw); Mr. R. N. Ronson, Bradshaw's Farm, Pilling; Saul's Nurseries; Mr. Shorrocks, Morris Street, Ribbleton; Mr. Wanklyn, Worden Hall, Leyland; Mrs. Westhead. Euxton; Mr. Winder, Church Brow, Broughton.

Garments, Linen, Etc.

Miss Bonney, 44 Rawsthorne Road, Penwortham; Mrs. Boon, "Westleigh," Carleton; Mrs. Brown, 63 Frenchwood Street; Mrs. Buckley, "Kinders," New Road East, Poulton; Miss Lee, The Larches. Ashton; Mrs. Mears, "Craiglands," Victoria Parade, Ashton; Park School, Moor Park Avenue; Park School, Junior Dept., Winckley Square; Personal Service League (per Mrs. Bolton), 4 Market Street.

Surgical, etc., Appliances.

Mrs. Brown, 18 Spring Gardens, Leyland; Mr. Naplin, 7 St. Anthony's Road; Mr. Parkinson, Calder Vale, Near Garstang; Mrs. Rawlinson, 92 Friargate; Mrs. Rawlinson, 4 Woodside Avenue, Fulwood; Mr. F. Smith, 12 Astley Street.

Toys.

Broughton Church (per the Rev. D. R. Davies); Miss Green, 24 Clovelly Road; Mrs. Hanson, 5 Highfield Road, Adlington; Mr. J. E. Hornby, Tenterfield Street; Miss Wilson, Broughton House.

Soda Water.

Messrs. Ellis Wilkinson, South Meadow Street.

Egg Collection.

School.	*Head Teacher.*	*No.*
Day Schools.		
Pilling C.E. School	Mr. Sobee ...	3000
Out-Rawcliffe C.E. School	Mr. Moss	2884
Newton Blue School, The Egg Committee	... ...	2720
New Longton School	Mr. N. Watkinson...	2520
Garstang C.E. School	Mr. T. H. Austin ...	2480

Egg Collection—*continued.*

School.	*Head Teacher.*	*No.*
Walmer Bridge Council School	Mr. Griffiths ...	2036
Wrea Green School	Mr. C. S. Lyon ...	1900
Thornley School, Near Longridge ...	Mr. Dent	1460
Brabin's Endowed School, Chipping ...	Miss Williams ...	1451
Much Hoole C.E. School	Mr. R. Rymer ...	1374
Longridge Council School	Miss Craghill ...	1362
Knowle Green School, Near Longridge	Mr. Clitheroe ...	1325
Grimsargh School	Miss N. Carliss ...	1202
Weeton C.E. School	Mrs. Driver ...	1127
St. Wilfrid's School, Longridge ...	Mr. Almond ...	1112
Warton School, Near Lytham	Mr. John Seed ...	1100
Brindle Parochial School	Mr. Mayhall ...	1107
Ballam School, Near Lytham	Miss Mercer ...	1000
Calder Vale School, Near Garstang ...	Mr. Winnerah ...	963
Churchtown School, Churchtown ...	Mr. Wilson ...	540
Croston Parochial Girls' School ...	Mr. Fairhurst ...	425
Croston Parochial Boys' School ...	Mr. Fairhurst ...	316
Barton C.E. School	Miss Kendall ...	300
Sunday Schools.		
St. Ambrose Sunday School, Leyland	Rev. H. Eardley ...	100
Ashton Methodist Sunday School ...	Mr. S. Higginson ...	91
Samlesbury Sunday School	Rev. G. W. Clarke	88
Churches.		
St. Michael's-on-Wyre	The Venerable Archdeacon Fosbrooke ...	1240
Longton Parish Church	Rev. W. H. Norris	700
Woodplumpton Church	Rev. Frank Price ...	500
St. Mark's Church, Preston	Rev. J. Maddock ...	498
Freckleton Parish Church	Rev. J. W. Broadbent	460
St. Annes Church, Copp	Rev. A. J. King ...	436
Garstang Parish Church	Rev. R. H. Pedder	284
St. David's Church, Preston	Rev. W. Newton ...	240
Out-Rawcliffe Church	Rev. J. Pugh-Jones	237
St. Leonard's Church, Middleforth ...	Rev. J. Stones ...	200
Winmarleigh Parish Church	Rev. Canon Lumb	180
St. Paul's Church, Preston	Rev. J. H. Finch ...	155
Hambleton Congregational Church ...	Rev. Mr. Champion	140
St. Annes Church, Singleton	Rev. M. Watson ...	140
St. Paul's Church, Warton	Rev. R. Halsted ...	103
Barnacre Church	Mrs. Rushton ...	92
Bretherton Parish Church	Rev. J. B. Goodall...	40

How YOU can help YOUR Infirmary!

By sending a Subscription, large or small.

By forwarding a Donation, either for Ordinary Maintenance or Special Purposes.

By taking a Collecting Box.

By arranging a Garden Party, Fete, Carnival, Concert, Whist Drive, Bridge Drive or Dance.

By sending Eggs, Vegetables, Fruit, Tinfoil or Old Linen.

By joining the Workpeople's Contributory Scheme (if eligible).

By becoming an Honorary Collector.

By seeking to interest your friends in the Infirmary.

By naming or supporting a Bed or a Cot.

By remembering the Infirmary in your Will.

Do you know?

1. That the number of In-patients in 1935 was 5,735, and the Out-patient attendances 194,472, over 926 persons being treated every day.
2. That the sum required for the ordinary maintenance of the Infirmary during 1936 will be £125 per day, £5 per hour, 1s. 8d. per minute, day and night?
3. That £3,000 is still needed to complete the much needed New Maternity Hospital.
4. That additional funds are also needed to keep the fabric and equipment up to date and to provide new forms of treatment?

PRESTON AND COUNTY OF LANCASTER
ROYAL INFIRMARY.

Gifts of Vegetables, Fruit, Eggs, etc.

GIFTS OF POTATOES, VEGETABLES, FRUIT, FOWLS, EGGS, &c., are of real value to the Infirmary, resulting, as they do, in the saving of many pounds annually.

Such gifts will be most gratefully accepted, and may be sent to the Matron or Secretary.

For the benefit of Donors who have no means of transport, gifts will be collected upon application being made to the Secretary.

Telephone—Preston 4616.

It would be helpful if intending Donors would kindly send the attached Form to the Secretary in advance.

Donor's Name .....

Address .....

Nature of Gifts .....

When to be Collected .....

For example: Fruit, Potatoes, Turnips, Garden Produce, Fowls, Eggs, Cheese, Harvest Festival Offertories, Linen, Tinfoil

Egg Collection—*continued.*

Others.

Life Saving Guides, Preston, 2 Corps (per Mr. F. Gearing, Captain and Miss A. Bennett, Guard Teacher)	1400
Goosnargh and Whittingham Women's Institute	580
Catforth Women's Institute	408
Houghton Women's Institute	344
Mr. Percy Ley, J.P., Mill House, Walton-le-Dale	267
St. Jude's Guides and Brownies, 130 St. Stephen's Road ...	241
Longton Women's Institute. 8 Grove Avenue, Longton... ...	150
Barton Women's Institute	120
Woodplumpton Women's Institute	89
Claughton Women's Institute	60
Mrs. Simpson, "Allandale," Shirley Lane, Longton	39
Mr. Weston, "East View," Hoyles Lane, Lea	24
Kirkham Women's Institute	24
Total	43,374

Eggs Uncounted.

Mrs. Anderton, Sycamore Villa, Oram Road, Brindle; Children of Bilsborough Parish Church; Bretherton Congregational Church; Miss Clara Brigg, Martin Bank, Elaine Avenue, Blackpool; Broughton Church, Broughton; Mrs. Coggin. "The Cuddies," Pilling; Mrs. Garrett, 62 Brackenbury Road, Preston; Mrs. Hall, 7 Lilac Grove, Holmslack, Preston; Hoole C.E. School; Miss L. Kerfoot, "Broadfield," Goosnargh; Pilling Parish Church; Poulton-le-Fylde Sunday School; St. Michael's-on-Wyre; Mrs. Westrope, 117 Watling Street Road, Fulwood.

From Harvest and Flower Festivals at the following Churches and Sunday Schools.

Barnacre Church; Children of Bilsborough Parish Church; Bretherton Parish Church; Bretherton Congregational Church; Brindle Church; St. Anne's Church, Copp; St. Helen's Church, Churchtown; Croston Parish Church; Eccleston Parish Church; Eccleston Methodist Sunday School, Primary Dept.; Emmanuel Infants' School; Euxton Parish Church; Freckleton Parish Church; Fulwood Garrison Church; Garstang Parish Church; Grimsargh Church; Hambleton Church, near Blackpool; Hambleton Congregational Church; Houghton Parish Church; Kirkham Parish Church; Lancaster Road Congregational

Sundries—*continued.*

Church; St. Luke's Church; Lund Parish Church; St. Mark's Church; St. Oswald's Church; Out Rawcliffe Church; Penwortham Church; Pilling Parish Church; St. Paul's Brownies; St. Paul's Church; Poulton-le-Fylde Sunday School; Samlesbury Sunday School; St. Michael's-on-Wyre; Tarleton Church; St. Leonard's Church, Walton-le-Dale; St. Paul's Church, Warton; Whitechapel Church; Winmarleigh Parish Church; Woodplumpton Church.

Sundries.

Messrs. G. Arrowsmith & Sons, Ormskirk Road (Model of Drainage System); Mrs. Brandwood, "Whitburn," Broadgate (Silver Spoons to Jubilee Babies); Miss Brown, 63 Frenchwood Street (Dishes); Mrs. Cockcroft, 28 Kingfisher Street, Preston (Child's Cot); Mrs. Cole, Great Eccleston (High Chair); The Director of Education, Preston (Loan of Pianos); Mrs. Easterby, Garford House, Fulwood (Telephone Board); Mr. S. Eteson, Brentwood House, Cromwell Road (Port Wine); Miss Fletcher, 7 Park Avenue, New Longton (Bronze Horses); Mrs. A. Foster, "Tinniswood," Ashton-on-Ribble (Siver Mug to Jubilee Baby); Mr. Hacking, 10 Ashmore Street (Pigeons); Hambleton Church, Nr. Blackpool (per the Rev. J. Gornall); Mr. F. Ingram, Parrox View. Preesall (Fowls); Mrs. Ingleby, 30 Higher Bank Road, Fulwood (Cradle); Kirkham Women's Institute (Groceries); Miss Lee, The Larches, Ashton (Cot); The Mayoress (Mrs. Handley) (Large Easter Eggs); New Zealand Dairy Products (56lbs. Butter); Mr. J. Pennington, 9 Crookings Lane, Penwortham (Balls); Preston Boys' Grammar School (Milk); Mr. T. Snape, 40 Bury Lane, Withnell (Pigeons); Miss Sumner, 24 Inkerman Street (Large Easter Egg); Mrs. A. Toulmin, 5 Ribblesdale Place (Salmon for the Sisters); Truefood, Ltd., The Creamery, Nr. Nantwich (Truefood); Captain Tatton. Cuerdon Hall Estate (Christmas Trees); Whitechapel Church (per the Vicar) (Port Wine); Woodplumpton Women's Institute (Easter Eggs); Messrs Cartwright & Sons, Fishergate (various items free); Mr. Danson, c/o Messrs. Brown & Deighton (15 Galls. Oil); Mr. F. Treasure, Kay St. Mills (Piano); Messrs. Smith & Nephew, Neptune Street, Hull (Bandages); Messrs. H. R. Vaughan & Co., Bow Lane (Felt for Nurses' Bedrooms); Mr. Sowerbutts, Fylde Road (Splint); Mrs. Cockcroft, "Elleigh," Hillway Cranmere Park, Guiseley (Radiostat); Mr. Wm. Howarth, 232 St. Thomas's Road (Surgical Belts); Mr. C. C. Mackenzie, 294 South Meadow Lane (Matches); Mr. Gardner, 30 Plungington Road (Winding Clocks); Messrs. C. W. Whitehead. Avenham Street (free items of Printing); Leyland and Birmingham Rubber Co. (Balloons, etc.).

Head Phones, Silver Paper and Tea Coupons.

Many kind donors.

Gifts for Christmas Entertainment, 1935.

ROYAL INFIRMARY.

	£	s.	d.
Turkey Fund (per Dr. Miller)	16	3	0
Collecting Box, " Father Christmas "...	6	6	10
The Resident Medical Staff (per Mr. Fosbrooke, R.S.O.) (Proceeds of Dance)	5	12	0
Dr. Pimley, Osborne House, Garstang Road, Fulwood ...	5	0	0
Mr. C. White, Messrs. Gooby's, Ltd., Church Street... ...	5	0	0
Miss Green, 24 Clovelly Avenue (Proceeds of Raffle) ...	4	1	4
Mr. W. Beetham, " Mooredge." Garstang Road	3	3	0
Mr. R. Easterby, " Hall Croft," Highgate Avenue, Fulwood	3	3	0
Mr. W. W. Galloway, J.P., Bilsborough Hall	3	3	0
Miss Peddie, " Sunnyside," Garstang (Proceeds of Raffle)	2	12	6
Miss Rice, The " Willows " Convalescent Hospital, Ashton-on-Ribble (Towards Nurses' Dance)	2	10	0
Miss M. Fazackerley, 24 Dunkirk Lane, Leyland (Collection)	2	4	0
Mrs. Dixon, Broughton Park	2	2	0
Mr. Alex. Foster, J.P.. " Tinniswood," Ashton-on-Ribble	2	2	0
Mr. T. Lewis, 34 Newton Drive, Blackpool	2	2	0
Mrs. Rainford, 294 North Road...	2	2	0
The Rotary Club of Preston (per Mr. T. L. Minshall, 104 Fishergate)	2	2	0
Mrs. Silcock, Arthfield House, Thornton-le-Fylde	2	2	0
Mr. & Mrs. J. Watson, Elm Park, Ashton-in-Makerfield ...	2	2	0
Mrs. E. C. Askew, " Wheatfield," Broughton	2	0	0
Dr. Baker, Camden Place	2	0	0
Mr. W. Davies, J.P., " The Fields," Ashton-on-Ribble ...	2	0	0
The Misses G. M. & J. Dixon, Manor House Farm, Anglezarke, Chorley	2	0	0
Mrs. Gregson, Highgate Park, Fulwood	2	0	0
Mr. W. Smith, Apsley House, Longridge	2	0	0
Mrs. Stanwell, 41 Alexandra Road. Reading	2	0	0
Mr. W. Turner, " Strathdene," Mulgrave Avenue, Ashton-on-Ribble	1	10	0
Mr. John Walker, Middleforth, Penwortham	1	10	0
Mr. J. Sumner, Collection—Safety First, Leyland Motors, Ltd., Leyland	1	6	9
Mrs. Bolton, District Bank House	1	1	0

Royal Infirmary—Christmas Donations—*continued.*

	£	s.	d.
Miss Cardwell, 19 Warwick Square, Carlisle	1	1	0
Mr. Walter Carter, 96 Watling Street Road, Fulwood ...	1	1	0
Mr. W. Cook, " Sunnyhurst," Fulwood	1	1	0
Mr. J. A. Crook, " Greyscar," King's Drive, Fulwood ...	1	1	0
Mr. Fisher, St. Paul's Road	1	1	0
Mr. John Forrester, Northbrook, Leyland	1	1	0
Mrs. Hayes, Grasmere Villa, Grimsargh	1	1	0
Mr. J. E. Higson, Chorley & District Workpeople's Central Hospital Fund, Chorley	1	1	0
Sir Alfred Howarth, J.P., " Eavesbrook," Fulwood... ...	1	1	0
Mr. W. J. McNaught, Anchor Court	1	1	0
The Right Worshipful The Mayor (Ald. R. C. Handley, J.P.)	1	1	0
Alderman F. W. F. Matthew, Preston	1	1	0
Milton Proprietary, Ltd., 10-12 Brewery Road, London, N.7	1	1	0
Nobel Chemical Finishes, Ltd., Nobel House, Buckingham Gate, London, S.W.1.	1	1	0
Mr. A. M. Parkinson, 4 Powis Road, Ashton-on-Ribble ...	1	1	0
Messrs. T. Pickles & Son, 125 Victoria Road, Fulwood ...	1	1	0
Mr. S. H. Renshaw, Myerscough House, Garstang ...	1	1	0
Dr. M. W. Talbot, 14 Bank Parade	1	1	0
Messrs. J. I. Turner & Co., 71 Corporation Street	1	1	0
A Grateful Private Patient—" Anonymous "	1	0	0
" Anonymous." Catterall	1	0	0
Mrs. R. Ascroft, Overleigh House	1	0	0
Mrs. A. Bannister, " Sweetbriars," 24a Garstang Road ...	1	0	0
Mrs. Barker, Milstone Farm, Brindle	1	0	0
Messrs. C. & J. Berry & Mr. Seed (per Mrs. Simpson, Slipper Works, Kirkham Street)	1	0	0
Miss J. Brindle, " Spearwood," Rufford	1	0	0
Mr. H. Calvert, Priors Oak, Penwortham	1	0	0
Mrs. Castle, Yarrow House, Croston	1	0	0
Dr. Healey, " The Gables," Windermere	1	0	0
Mr. Hodgson, " A Grateful Private Patient," 62 Fishwick Parade	1	0	0
Mr. & Mrs. Holt, " Woodside," 27 Hilda Avenue, Tottington, Bury	1	0	0
Mr. Jolly, Cringle Brook, Goosnargh	1	0	0
Miss McMillan, 23 Copland Road, Glasgow	1	0	0
Mrs. Parkinson, The Limes, Moor Park Avenue	1	0	0
Dr. Peddie, Whittle-le-Woods	1	0	0
Mrs. M. Rayton, 24 Ord Road, Ashton-on-Ribble	1	0	0
Mr. W. Rigby, 11 Cambridge Street, Higher Walton ...	1	0	0
Mrs. Southworth, 16 Balcarres Road	1	0	0

Royal Infirmary—Christmas Donations—*continued.*

	£	s.	d.
Mr. G. Starkie, Church Street Mills	1	0	0
Mr. & Mrs. Stevenson, 75 Parklands Drive, Broughton	1	0	0
Euxton Women's Institute (per Mrs. Barker), 27 Rylands Road, Chorley	0	16	6
Miss Knowles, Ratcliffe, Chipping	0	16	0
Mrs. & Miss Moon	0	15	6
Mrs. Balshaw, 11 Lauderdale Street	0	15	0
Mr. J. R. Thompson & Family, 112 Eldon Street	0	13	0
Mr. & Mrs. Rawlinson, Worsters, Clitheroe	0	12	6
Mrs. Berry, Sherbourne Crescent	0	10	6
Miss Heathcott, 5 Bank Parade	0	10	6
Mr. A. Moreing, M.P., 62 London Wall, London, E.C. ...	0	10	6
Mr. Francis Moss, 31 Bairstow Street	0	10	6
Miss Edith Alty, Astland Lodge, Tarleton	0	10	0
Mr. Tim Barley, Cadley Causeway, Cadley	0	10	0
Mr. Desmond Balding, Frenchwood Hotel	0	10	0
Mr. Bibby, "Sunnyhurst," King's Drive, Fulwood ...	0	10	0
Mrs. Boss, Goosnargh Vicarage, Goosnargh...	0	10	0
Mr. Cartmell, Derby Street	0	10	0
Mr. A. J. Crook, "The Hut," Hoghton	0	10	0
Mrs. H. Coop, 212 Stocks Road, Ashton-on-Ribble	0	10	0
Mr. John Coupe, "Minden," Green Drive, Broughton ...	0	10	0
Mr. R. Eddleston, 17 Trower Street	0	10	0
Mr. A. J. Fraser, 86 Fishergate	0	10	0
Miss Gent, Glencoe House, Whittle-le-Woods	0	10	0
Mr. H. Green (per S. Parker), "Fern View," Grosvenor Square, Ashton-on-Mersey	0	10	0
Mrs. Harrison, "In Loving Memory of Little John," Park Hill, Garstang	0	10	0
Mrs. Heaton, Beech Avenue, Church Road, Leyland ...	0	10	0
Miss M. Hesmondhalgh, 191 Park Road, Blackpool ...	0	10	0
Mrs. Heyworth, 20 Watling Street Road, Fulwood ...	0	10	0
Mr. R. H. Hodson, "Lynwood," 175 Tulketh Road, Ashton	0	10	0
Mrs. Hodgkinson, "The Uplands," Ribbleton	0	10	0
Mrs. Hunt, "The Hermitage," 10 Egerton Road, Ashton	0	10	0
Mr. Ibison, Great Knowsley Farm, Nr. Chorley	0	10	0
Mr. J. B. James, c/o The Preston Gas Co.	0	10	0
Mr. J. Kirkham, Bailey Hey, Bleasdale, Garstang	0	10	0
Longridge C.E. School (per Miss Atkins, 18 Little Lane, Longridge)	0	10	0
Mrs. Marsden, "A Grateful 1932 Patient"	0	10	0
Mrs. E. Maynard, "Lauderdale," Fishergate Hill ...	0	10	0
Miss M. Mayor, 1 Broad Oak Lane, Penwortham	0	10	0
Miss M. Moore, Bilsborough Hall	0	10	0

Royal Infirmary—Christmas Donations—*continued.*

	£	s.	d.
Mrs. A. Newsham, 8 Bridge Road, Ashton	0	10	0
Mrs. Parker (To Out-Patients' Sister), 13 Fermor Road ...	0	10	0
Mr. George Pearson, 84 Leyland Road, Penwortham ...	0	10	0
Miss D. Ramsbottom, "Craigmore," Clitheroe	0	10	0
Mrs. Rawsthorne, Mansion House, Burton...	0	10	0
Mrs. Renwick (To Out-Patients' Sister), 14 Park Side, Deepdale	0	10	0
Mrs. Rogerson, "Oakdene," Houghton Lane	0	10	0
Miss D. Seed, 58 St. Andrew's Avenue, Ashton-on-Ribble ...	0	10	0
Mrs. Seed, 269 St. George's Road	0	10	0
Mrs. Shorrock, 7 Starkie Street, ...	0	10	0
Mrs. Smith, "Whitefriars," Grimsargh	0	10	0
Mrs. Starkie, 64 Starkie Street...	0	10	0
Mrs. L. E. Storey, 22 Ribblesdale Place	0	10	0
Mr. Sumner	0	10	0
Mrs. & Miss Swarbrick, North Lodge, 99 Darbyshire Rd., Fleetwood	0	10	0
Lady Toulmin, "Rylstone," Penwortham	0	10	0
Miss Toulmin, "Rylstone," Penwortham	0	10	0
Collection—St. John Ambulance—Visit to Infirmary (Per Mrs. Howard)	0	8	3
Miss Margaret Dawson, "Ton-y-mor," 27 Garstang Road	0	7	6
Mrs. Higham, "In Memory of John Cedric," 119 Ripon St.	0	7	6
"Selling Kettle Holders"	0	7	0
Mr. Wilcox (per Mr. Ford—Cancelled Draw)	0	6	0
Staff at Woodville, Longridge (per Mr. W. A. Blesdale, 2 New Road, Knowle Green	0	6	0
"Anonymous," J. H. B.	0	5	0
Mr. Ashton, 28 Tower Street	0	5	0
Miss Barlow, 8 North Cliff Street	0	5	0
Mr. R. Cook, 15 Acregate Lane South	0	5	0
Mrs. Finch, 27 Leicester Road, Blackpool	0	5	0
"Grateful Patient," Eccleston	0	5	0
The Misses Haine & Johnstone, 135 Castleton Road ...	0	5	0
Mrs. Hall, 326 St. George's Road	0	5	0
Mrs. Halligan, "Westlea" New Longton	0	5	0
"Helene." Hesketh Buildings, Ormskirk Road	0	5	0
The Misses Hitchen, "Holm Lea," Pemberton Road, Winstanley	0	5	0
Miss M. Mayor, 1 Broad Oak Lane, Penwortham	0	5	0
Mrs. A. Pearson, 28 Wellfield Road, Blackburn	0	5	0
Mrs. E. Reedes, 10 Hartington Road, Brinscall	0	5	0
Mrs. Richmond, Cambridge Street, Higher Walton	0	5	0
Mr. A. Robinson, 12 Broadgate	0	5	0

Royal Infirmary—Christmas Donations —*continued.*

	£	s.	d.
Miss M. Seed, Birham Villa, Long Lane, Ashton	0	5	0
Mrs. Smirk, 4 Avenham Lane	0	5	0
Mrs. Smith, "Whinfell," 32 Liverpool Road, Penwortham	0	5	0
Miss Thompson, "Melrose," Greenhalgh	0	5	0
Mrs. Ward, 4 Jordan Street	0	5	0
The Misses Waterhouse, 33 Caroline Street	0	5	0
Mrs. Wilkinson & Miss Ennis, 249 Leyland Road, Penwortham	0	5	0
Mrs. Worth, Winckley Square	0	5	0
Mr. & Mrs. Wrennall, Shaw Brow, Whittle-le-Woods ...	0	5	0
Miss E. Casson, 59 Woodplumpton Road, Ashton	0	4	0
Mrs. M. Smalley, Chorley Old Road, Whittle-le-Woods ...	0	4	0
Mrs. H. Winwood, 82 Hartington Road	0	3	6
Miss D. Lister, Underbank Road, Little Thornton, Near Blackpool	0	3	0
Miss Barker, St. Andrew's Avenue, Ashton	0	2	6
Miss Coggin, Shaw's Farm, Pilling	0	2	6
Mrs. Fenton, Ivy Cottage, Church Street, Garstang ...	0	2	6
Mr. Gregson, Clifton Place, Ashton	0	2	6
Mrs. John Marsden, 2 Paradise Row, Whittle-le-Woods ...	0	2	6
Miss Moxham, 227 Station Road, Bamber Bridge	0	2	6
Mrs. Rawsthorne, 5 Preston Road, Freckleton	0	2	6
Miss K. Seddon, 46 Drinkhouse Road, Croston	0	2	6
Mrs. Seed, 247 Chorley Road, Bamber Bridge	0	2	6
Miss E. Warburton, "The Oaks," Ribbleton	0	2	6
Mrs. White, Brandlehow, Kingsway, Penwortham	0	2	6
Mrs. Wilkinson, 14 Mafeking Road, Ashton-on-Ribble ...	0	2	6
Mrs. Winstanley, 76 Railway Road, Adlington	0	2	6
Mrs. Meek, 19 Schleswig Street	0	1	8
Mrs. Mayson, "Whitehorn," Station Road, New Longton	0	1	0
	£173	16	10

Books, Magazines, Illustrated Papers.

Mrs. Billington, 10 Cambridge Street; Miss Florence Butterworth, 28 Kenmure Place; Mrs. W. Cooke, "Sunnyhurst," Fulwood; Mr. Crocker, 189 Deepdale Road; Miss Dawson, 27 Garstang Road, Broughton; Mr. & Mrs. R. Hornby, 4 Fulwood Hall Lane; Mrs. Lee and Friends, 131 Park Road; The Rev. J. Maddock, St. Mark's Vicarage; Mrs. Mayson, "Whitehorn," Station Road, New Longton; Mrs. Meek, 19 Schleswig Street; Mr. G. Mossman, "Lynwood," Allenby Avenue, Fulwood; Mrs. Pomfret, 28 East View; Mr. & Mrs. Richardson, Croston House Cottage, Croston; The Misses E. & V. Sparrow, 24 Bristol Avenue, Farington; Mrs. E. Stopford, 4 Meath Road; Mrs. Ward, Croft House, Park Road, Fulwood; Miss Waterhouse, 33 Caroline Street.

Flowers, Fruit, Vegetables, Cakes.

Miss Dewhurst. Shireburn House, Garstang Road; Alderman R. C. Handley, J.P., 224 Stocks Road, Ashton; T. Harrison & Sons, Hermon Street; Mr. W. Jolly, Leyland Lane, Whittle-le-Woods; Mrs. Sumner, Lynwood Terrace, Leyland.

Garments, Linen, Etc.

Mrs. E. Bentley, Fulwood Cafe, Garstang Road; Messrs. J. H. Bounds, Ltd., Whitworth Street, Manchester; Mrs. B. Burton, 1 Tolsey Drive, Hutton; Mrs. Cullip, 23 Barlow Street; Mrs. Gore, 13 Grove Street, Leyland; The Misses Hague, 261 Watling Street Road, Fulwood; Miss E. Hornby, England's Cottages, Preesall; Mrs. Jenkinson, Birk's Farm, Pilling; Mrs. Johnstone, 77 Ribbleton Lane; Miss Jones, "Whitefriars," Grimsargh; Miss McGraw, 47 Ribbleton Avenue; Mrs. and Miss Noblett, 3 Fairhaven Road, Penwortham; Miss Palmour, Bank Parade; The Park School, Junior Dept., Winckley Square; The Park School, Moor Park Avenue; Mrs. Parker "Briarwood," Rawstorne Road, Penwortham; Miss Renshaw, Myerscough House, Garstang; Miss E. Sandham, Meagles Cottage, Elswick; Mrs. C. A. Thornton, Bolton Street; Miss Tullis, 13 St. Anthony's Road; Messrs. Watson & Wrigley, Tenterfield Street; Mrs. Willan, 22 Highgate Avenue, Fulwood.

Toys.

(Collected by Miss Hilda M. Foster, Christmas, 1935.)

Mrs. Ascroft, Ivy House, East Cliff; Mrs. Beswick, "Eastcourt," Links Gate, St. Annes-on-Sea; Mrs. Bolton, J.P., District Bank House, Fishergate; Mrs. Bowerbank, Howe Foot, Pooley Bridge, Nr. Penrith; Mrs. Seddon-Brown, Bank Hall, Tarleton; Mrs. Collison. Barton Grange, Nr. Preston; Mrs. Crook, "Thurlby," Egerton Road, Ashton-on-Ribble; Mrs. Davies, "The Fields," Long Lane, Ashton-on Ribble; Mrs. Dickson, Broughton Park, Nr. Preston; Mrs. Foster, "Tinniswood," Ashton-on-Ribble; Mr. Alex. Foster, J.P., "Tinniswood." Ashton-on-Ribble; Mrs. Fraser, Catterall House, Garstang; The St. Helens (Garstang) Branch of the Girls' Friendly Society (by The Misses Healey, Calder House, Garstang); Miss Harris, Powis Road, Ashton-on-Ribble; Miss Gladys Jukes, Ashton Cottage, Ashton-on-Ribble; Miss Lee, "The Larches," Ashton-on-Ribble; Mrs. Margerison, "The Crest," Kingsway, Penwortham; Miss Margerison, Newton Road, Ashton-on-Ribble; Marsh Lane Sunshine Guild (by Mrs. Lomax, "Rowallan," Queensway, Penwortham); Mrs. Mears, "Craiglands," Victoria Parade, Ashton-on-Ribble; Lady Openshaw, J.P., Broughton House, Nr. Preston; Mrs. Rudolf Ord, Zion Hill, Ribbleton; Miss Penny, "Brooklands," Garstang; Mrs. Potter, "The Laund," Grimsargh; Mrs. Rawsthorn, Burton, Nr. Carnforth; Miss Renshaw, Myerscough House, Garstang; Miss Kathleen Sellers,

Toys—Collected by Miss Hilda M. Foster—*continued.*

Chapel Street, and Girl Guides, Christ Church; Miss Seward, "Graiglands," Victoria Parade, Ashton-on-Ribble; St. Michael's Girl Guides (by Miss Milner, Wellington Road, Ashton-on-Ribble); Mrs. Tagg, Highgate Avenue, Fulwood; Lady Toulmin, "Rylstone," Penwortham; Mrs. Toulmin, West Cliff; Mrs. Arthur Toulmin, 5 Ribblesdale Place; Mrs. J. H. Toulmin, Catterall Cottage, Near Garstang; Mrs. J. Toulmin, Junr., West Cliff; Mrs. Ward, "The Knowle," Egerton Road, Ashton-on-Ribble; Mrs. H. E. Waud, 37 Newton Road, Ashton-on-Ribble.

Toys.

Mrs. B. E. Atkins. 52 Villiers Street; Messrs. R. Bamber & Sons, 102 Friargate; The Misses Baron, Kirkland Hall, Garstang; Miss A. Beeston, 14 St. Anthony's Road; Mrs. Billington, 10 Cambridge Street; The Misses M. & I. Brindle, 6 Ann Street; Miss F. Butterworth, 28 Kenmure Place; Mrs. Campbell, 64 Plungington Road; Mrs. W. Cooke, "Sunnyhurst," Fulwood; Miss Cowell, 68 Darbyshire Road, Fleetwood; Mrs. A. J. Crook, "The Hut," Houghton; Mr. S. P. Dandy, 33 London Road; Miss Danson, 27 Garstang Road, Broughton; Miss N. Dewhurst; 191 Shelley Road; Mrs. Eccles, 18 Middleton Street; Eccleston Brownies, Nr. Chorley; Eccleston School, Teachers and Children; Mrs. & Miss Ellis, 9 The Avenue, Cop Lane, Penwortham; Euxton Women's Institute (per Mrs. Barker) 27 Rylands Road, Chorley; Miss H. Fiddler, 65 Fishwick Parade; Miss A. Flower, "Oakleigh," King's Drive, Fulwood; The Misses Gardner, 22 Mulgrave Avenue, Ashton; Miss Amy Gifford, 57 Frenchwood Street; Mr. & Mrs. Gregson, 19 Marsden Street, Kirkham; Miss D. Hodgson, "Sunnyside," St. Michael's-on-Wyre; Mr. & Mrs. Hornby, 31 Tenterfield Street; Miss E. Howden, 36 Acregate Lane; Miss L. Hutchinson, "Hazledene," Great Eccleston; 31st St. James' Wolf Cubs, Preston; Miss Jones, "Whitefriars," Grimsargh; Mrs. Johnstone, 77 Ribbleton Lane; Mrs. Ley, "The Fields," Walton-le-Dale; Miss M. Loftus, 81 St. George's Road; First Longridge Brownie Pack, "Christmas Good Turn"; The Rev. J. Maddock, St. Mark's Vicarage; Mrs. Mawdsley, 20 Barlow Street; Mrs. Mayson, "Whitehorn," Station Road, New Longton; Mrs. Meek, 19 Schleswig Street; Mrs. E. Millner, "Hazledene," Great Eccleston; Mrs. Ord, Zion Hill, Ribbleton; Miss Palmour, Bank Parade; Mrs. Park, 59 Meadow Street; Miss Pedder, "Sunnyside," Garstang; Pilling Women's Institute, Pilling; Mrs. Pomfret, 28 East View; Mrs. & Miss Porter. Sandybank Farm, Chipping; Mrs. Renshaw, Shard House, Hambleton; The Misses Richards, 85 Raikes Road; Mr. & Mrs. Richardson, Croston House, Cottage, Croston; Messrs. Roberts Brothers, Gloucester (per Mr. J. Kerr); Mrs. Rogerson, 3 Holme Villas, Bamber Bridge; St. Mary's Methodist School; Mrs. F. E. Stewart, "Rosslyn," Parklands

Toys—*continued.*

Drive, Penwortham; Mrs. E. Stopford, 4 Meath Road; Mrs. J. Strangeway, Chestnut House, Woodplumpton Road, Cadley; Miss I. Strickland, 7 Ann Street; Mrs. Sutton, "Brooklands," School Lane, Leyland; Mrs. Tipping, 281 Lancaster Road; Lt. Col. & Mrs. Trist, Rossall School. Fleetwood; Miss Tullis, 13 St. Anthony's Road; Mrs. Ward, 5 The Grove, Cop Lane, Penwortham; Miss Waddilove, 5 Garden Walk, Ashton; Mr. T. Whitehead, Brindle Lodge; The Misses Whiteside, 118 St. Thomas' Road; Mrs. Willan, 22 Highgate Avenue, Fulwood; Mr. & Mrs. Woodruff, "Brooklands," 222 Blackpool Road.

Sundries.

Messrs. E. H. Booth, Ltd., Fishergate (Crackers); Mrs. Brandwood, 46 Broadgate (Crackers); Messrs. Cassell, Andrewes, Ltd., Hardman Street, Manchester, 3 (Balloons); Messrs. Cartmells, Albion Saw Mills (Carting of Christmas Trees); Mrs. E. Cookson, Ivy Cottage, Bull's Lane, Great Eccleston (Calendar); Messrs. J. Crook & Sons, Corporation Street (Boxes of Chocolates); Director of Education (Loan of Pianos); The Disinfectant Supply Co., Church Street (Scent and Soap); Euxton Women's Institute (per Mrs. Barker, 27 Rylands Road, Chorley) (Eggs); Miss Foster, "Tinniswood," Ashton (Chocolates); Mr. S. Fox. Friargate (Chocolates); Mr. Friedenthal, "Cartref," Squires Lane, Penwortham (Jam, Lemon Cheese, Teapot, etc.); Messrs. J. Hall & Co., Ltd., Heatley Street (Chocolates); Mr. G. W. Hindson, 30 New Hall Lane (Crackers); Miss F. Jackson, 110 Eldon Street (Parcel); Mrs. Jenkinson, Birk's Farm, Pilling (Chocolates); Mr. Jessop, 27 Livesey Street (Sweets); Mrs. Kirby, "Springfield," St. Michael's (Eggs—"In Memory of little Morris"); Lune Street Church Memorial Service (per Mr. W. A. Margerison) (Flowers); Mrs. Lee and Friends, 131 Park Road (Chocolates); Mr. McKerrow, F.R.C.S.. 7 East Cliff (Chocolates); Mrs. Mawdesley, 20 Barlow Street (Sweets); Miss C. Montague, Deepdale Dancing Academy (Dancing Display); Paragon Cycle Stores, Church Street (New Spring for Gramophone); Mr. Herbert Parker, Albany House, Whittingham (2 Chickens); Mrs. & Miss Porter, Sandybank Farm, Chipping (Chocolates); Preston Excelsior Band (per F. Birch 37 Villiers Street) (Band Performance and Christmas Cards); St. Michael's Women's Institute (Groceries); St. Paul's Choir, Preston (Singing Carols); Messrs. Silcock, Thornton-le-Fylde (Turkey and Cream); Messrs. J. Slater & Sons, Ltd., Wholesale Confectioners, Accrington (Sweets); Miss E. Snell, Scour Top, Kippford. Dalbeattie (Pencils and Cards); The Misses E. & V. Sparrow, 24 Bristol Avenue, Farington (Biscuits); Messrs. Staveley's, Lune Street (Loan of Pianos); Mrs. F. E. Stewart,

LOSTOCK HALL HOSPITAL FOR WOMEN AND CHILDREN.

ONE OF THE CHILDREN'S WARDS.

"THE WILLOWS" HOSPITAL FOR MEN.

ONE OF THE WARDS.

THE RECREATION ROOM.

LOSTOCK HALL AUXILIARY HOSPITAL (FOR WOMEN AND CHILDREN).

WOMEN'S RECREATION ROOM.

CHILDREN'S RECREATION ROOM.

Sundries.—*continued.*

"Rosslyn," Parklands Drive, Penwortham; Mrs. J. Strangeway, Chestnut House, Woodplumpton Road, Cadley (Tea and Sugar); Captain Tatton, Cuerden Hall (Christmas Trees); Mr. J. C. Topping, 14 Douglas Road. Fulwood (Ventriloquist); Mrs. Ward, Croft House, Park Road, Fulwood (Christmas Cards); Miss Willan, 22 Highgate Avenue, Fulwood (Patients Gifts); Mr. T. Whitehead, Brindle Lodge (Crackers).

Lostock Hall Auxiliary Hospital.

DONATIONS TO XMAS FUND, 1935.

	£	s.	d.
Miss Hooley, 6 Tootell Terrace, Clayton-le-Woods	5	8	0
Mr. Gregson, 5 Alice Avenue, Leyland	5	6	0
Mrs. Yates, Heath Villa 14 Rose Terrace, Ashton	4	4	0
Per Dr. Miller, Winckley Square	4	0	0
Mrs. Gore, 13 Grove Street, Leyland	3	14	0
Mrs. Nelson, "Roslyn," Yewlands Avenue	3	7	0
Miss Baldwin, 22 Watkin Lane, Lostock Hall	3	5	0
Mr. Thornley, 11 Broad Street, Leyland	3	3	0
Mr. R. Moss, 9 Douglas Road, Fulwood	2	17	8
Mr. Blackshaw, 7 Lostock View, Lostock Hall	2	10	0
Mrs. Westrop. 117 Watling Street Road, Fulwood	2	6	8
Mr. & Mrs. Brown, Moss Farm, Midge Hall	2	4	0
Messrs. G. & R. Dewhurst, Central Offices, Preston ...	2	2	0
Mr. H. T. Wanklyn, Worden Hall, Leyland	2	2	0
Mrs. Bridge, Lodge Cottage, Great Eccleston	1	15	0
Mrs. Walmsley, 4 Spring Street, Leyland	1	15	0
Mr. C. Rogerson, 4 Yewlands Avenue, Leyland	1	11	3
Mrs. Higham, 4 Bristol Avenue, Farington	1	1	0
The Rotary Club (per Mr. Minshall), Fishergate	1	1	0
Mrs. Ryding. 12 Prospect Cottages, Leyland	1	1	0
Mr. W. Davies, J.P., "The Fields," Ashton	1	0	0
Mrs. Fleetwood, "Lynton," Ribble Road, Kirkham	1	0	0
Mr. Lowcock, Lostock Hall Farm, Lostock Hall	1	0	0
Mrs. Pease, 122 Fishwick Parade	1	0	0

Lostock Hall Auxiliary Hospital.

Donations to Christmas Fund.—*continued.*

	£	s.	d.
Mr. W. H. Smith, Apsley House, Longridge	1	0	0
Mrs. Baker, Balshaw's Farm, Ulnes Walton	0	16	6
Mr. Norris, Carter's Farm, Leyland	0	16	6
Mrs. Cartwright, 1 Wellfield Avenue, Leyland...	0	15	0
Mr. & Mrs. Breakell, Pinfold Cottage, Woodplumpton ...	0	15	0
Mrs. Reed, 4 Camm Bridge, Higher Walton	0	14	0
Mrs. Mercer, 81 Balcarres Road	0	12	0
Mrs. Low, 24 Lindsay Avenue, Leyland	0	12	0
Mr. Greer, 61 Caroline Street	0	11	0
The Right Worshipful The Mayor, Municipal Building	0	10	6
Mr. W. Cook, " Sunnyhurst," Chapman Road, Fulwood ...	0	10	6
"Anonymous "—" In Memory of Emily "	0	10	0
Mr. H. Bibby, " Sunnyhurst," King's Drive, Fulwood ...	0	10	0
Mr. Bradley, " Lyndhurst," Brindle Road, Bamber Bridge	0	10	0
Miss Duckett, 89 Shelley Road	0	10	0
Mr. D. Fitchie, 41 St. Andrew's Avenue, Ashton	0	10	0
Miss E. Gent, Glencoe House, Whittle-le-Woods	0	10	0
Dr. Healey, " The Gables," Windermere	0	10	0
Miss Hudson, 109 Victoria Street	0	10	0
Mrs. Hunt, 10 Egerton Road, Ashton	0	10	0
Mrs. Jennings, Primrose Cottage, Calder Vale	0	10	0
Miss H. Leeming, 6 Dilworth Bottoms, Longridge	0	10	0
Mrs. Lowcock, Senr., Lostock Hall Farm, Lostock Hall ...	0	10	0
Miss Marsden, 81 Preston Road, Longridge	0	10	0
Alderman F. W. F. Matthew, Temple Court, Cannon Street	0	10	0
Mrs. Mercer, 81 Balcarres Road	0	10	0
St. Saviour's Sunday School, Lostock Hall	0	10	0
Mr. & Mrs. Shorrock, Holm Farm, Ribbleton	0	10	0
Miss Bretherton, Wickens Farm, Bleasdale	0	8	0
Mrs. Slater, 5 Lostock View, Lostock Hall	0	8	0
Mrs. Holmes, Lancaster Lane, Clayton-le-Woods	0	8	0
Miss M. Dickinson, 21 School Lane, Bamber Bridge ...	0	7	6
Mrs. Ashcroft, 1 Club Street, Croston	0	5	0
Miss D. Brocklehurst, Royal Infirmary	0	5	0
Miss Finch, 19 Nelson Avenue	0	5	0
Mrs. Hesketh, 19 Arnott Road	0	5	0
Mr. Johnson, Ribbleton Lane	0	5	0
Miss Leeming, 6 Dilworth Bottoms, Near Longridge ...	0	5	0
Miss Mansley, 27 St. Paul's Road	0	5	0
Mr. R. Marsden, " Kirklands," Longridge	0	5	0
Mrs. Peddar, 2 Prospect Avenue, Lostock Hall	0	5	0

Lostock Hall Auxiliary Hospital.

Donations to Christmas Fund.—*continued.*

	£	s.	d
Mrs. Porter, 68 Sharoe Green Lane	0	5	0
Miss Porter, "Bermuda," Moss Lane, Norbreck, Blackpool	0	5	0
R.A.O.B. Victoria Lodge, 4368, Tardy Gate	0	5	0
Mrs. Ryding, 52 Dunkirk Lane, Leyland	0	5	0
Miss Seddon, 58 Ashmoor Street	0	5	0
Mrs. Swift, 418 Leyland Road, Lostock Hall	0	5	0
Mrs. Waddington, 27 Woodlands Avenue, Ribbleton ...	0	5	0
Miss Williams, 34 Broadgate	0	5	0
"In Memory of Margaret Bradshaw"	0	3	0
Mrs. Bradshaw, "The Beeches," Bilsborough	0	3	0
Mrs. Whittle, 28 Elgin Street	0	3	0
"Anonymous"	0	2	6
Mr. Arkwright, Station Road, Bamber Bridge	0	2	6
Mr. A. Bland, 75 Brownedge Lane, Lostock Hall	0	2	6
Mrs. Lawrenson, Shelley Road	0	2	6
Miss C. Marsh, 69 Whittingham Street	0	2	6
Mrs. Towers, 10 Samuel Street	0	2	6
	£81	17	1

GIFTS RECEIVED, 1935.

Clothing and Household Linen.

Mrs. Brindle, 50 Miller Road; Mr. B. Carr, 2 Fylde Street, Kirkham; Mrs. Cranshaw, Plough Hotel, Ashton; Mrs. Foster, "Tinniswood," Ashton-on-Ribble; Mrs. A. E. Gornall, Eagland Hill, Pilling; Mrs. Isles, Moss Side Farm, Greenhalgh; Mrs. Lord, Union Street, Leyland; The Misses J. & K. Margerison, "Mardale," Tulketh Road, Ashton; Miss A. V. Sanderson, "Uplands," Frenchwood Knoll; Miss A. E. Shaw, Launde Abbey, Leicestershire; Messrs. Smith & Co., Ltd., Embroidery Mill; Mrs. Stainton, "The Lindens," Waterloo Road, Ashton.

Confectionery and Food.

Mrs. Barnes, Lilac Villas, Penwortham; Mrs. Blackburn, 19 Addison Road, Fleetwood; Mrs. Ogden, 4 Hughenden Terrace, Garstang Road; Mrs. Sharp, 19 Addison Road, Fleetwood; Mrs. Westrope, 117 Watling Street Road, Fulwood.

Lostock Hall Auxiliary Hospital.

Fruit, Flowers, etc.

Miss Baldwin, 22 Watkins Lane, Lostock Hall; Mr. Birkinshaw, Supt. Preston Parks; The Rev. J. H. Dawson, St. James' Vicarage, Leyland; Miss Dewhurst, Shireburn House, Garstang Road; The Venerable Archdeacon Fosbrooke, St. Michael's-on-Wyre; The Rev. T. Huntington, Farington Vicarage, Farington; Mr. & Mrs. Shorrock, Holme Farm, Ribbleton; Mrs. Smith, Hollywood Avenue, Penwortham; The United Methodist Sunday School (per Mr. Swindlehurst); The Rev. Father Wilson, St. Mary's Church, Brownedge.

Toys, Books, Crackers, etc.

Mr. G. C. Baker, Library Dept., Messrs. W. H. Smith & Sons, Ltd., Strand House, London; Mrs. Brandwood, 46 Broadgate; The British Red Cross Society & Order of St. John Hospital Library; Mr. J. Burton, 37 School Street, School Lane, Bamber Bridge; Mrs. Gore, 13 Grove Street, Leyland; Mrs. Gregson, Worden Lodge, Leyland; The Rev. T. Huntington, Farington Vicarage, Farington; Mrs. Lewis, Willow Field, Cottam Lane, Ashton; The Rev. J. Maddock, St. Mark's Vicarage; Miss J. Moss, 10 Gordon Street; Miss M. Ormrod, 15 Egerton Road, Ashton; Mr. J. Pomfret, Harris Free Library; Miss A. V. Sanderson, "Uplands," Frenchwood Knoll; Mrs. Saunders, 4 Queen Street, Lostock Hall; Mr. & Mrs. Wignall, 30 Ashworth Grove; Mrs. Wilkinson, Lathom House, Hough Lane, Leyland; Mrs. Woodacre, 5 Acregate Lane.

Egg Collection.

	Eggs.
Mr. T. Dickinson, St. Saviour's School, Bamber Bridge ...	1808
Mr. H. Bates, Whittle-le-Woods, C. of E. Schools	828
Mr. J. Mather, Withnell, C. of E. School, Withnell	822
Mr. F. R. Snalam, Farington Endowed School, Farington ...	779
The Rev. J. H. Dawson, St. James' School, Leyland	607
Mr. Hall, Council School, Lostock Hall	563
Mr. V. U. Oldland, Balshaw's Grammar School, Leyland ...	496
The Venerable Archdeacon Fosbrooke, St. Michael's-on-Wyre	360
The Rev. J. Maddock, St. Mark's Vicarage	252
Miss Baldwin, 22 Watkin Lane, Lostock Hall	156
Mr. F. Bamber, Methodist Sunday School, Whittle-le-Woods ...	120
Methodist Sunday School (per Mr. Swindlehurst)	32
Total	6823

"THE WILLOWS" HOSPITAL FOR MEN. (SOUTH-EAST VIEW.)

"THE WILLOWS" HOSPITAL FOR MEN. VIEW OF THE GROUNDS.

Lostock Hall Auxiliary Hospital.

Sundries.

The Misses A. & M. Cragg, High Street, Great Eccleston (Tea Set); Mr. J. E. Dewhurst, c/o Messrs. G. & R. Dewhurst, Ltd., Preston (1 Loin of Venison); Mr. S. Eteson, "Brentwood," Cromwell Road (1 Bottle Brandy and 1 Bottle Sherry); Messrs. J. Fishwick & Sons, Golden Hill, Leyland (3 Yearly Bus Contracts, 4 Quarterly Bus Contracts, 5 Two Monthly Bus Contracts); Miss Foster, "Tinniswood," Ashton-on-Ribble (Crackers and Box of Chocolates); Mrs. Higham, Farington Cottage, Farington (Organ); Mrs. Hunter, 24 Cromwell Road, Penwortham (Fireguard); Mr. Johnstone, Ribbleton Lane (2 lbs. Wool); Leyland & Birmingham Rubber Co. (12 Rubber Bottles); Messrs. H. Melling & Sons, 15 Market Street (Goose); The Headmistress, The Park School (Christmas Cards); Mrs. Howard Pearson, The Briars, Preston Junction (Crackers); Dr. W. H. Pimblett, Ribblesdale Place, Preston (3 Bottles Wine); Mr. R. Prescott, 361 Station Road, Bamber Bridge (2 Yearly Bus Contracts); Mr. Reeves, "Ashfield," Croston Road, Farington (Invalid Chair); Messrs. R. S. Simpson, 146 Friargate (Sausages); Mrs. Stuart, "Brooklands," St. Michael's (Large Turkey); Mrs. Sumner, 22 Spring Gardens, Farington (Large Settee); Walton-le-Dale Urban District Council (Chocolates); Mr. Ellis Wilkinson, South Meadow Street (Minerals and year's supply of Soda Water); The Rev. Father Wilson, St. Mary's, Brownedge (Concert Tickets); Mrs. Woodacre, 5 Acregate Lane (Chocolate Novelties).

"The Willows" Auxiliary Hospital.

GIFTS FOR 1935.

Ashton Baptist Church, Primary Dept. (Flowers, Eggs, Fruit and Vegetables); Ashton Methodist Church (Vegetables and Fruit); Mr. Askew, 19 Egerton Road, Ashton (2 Bed Pans, 1 Bed Mackintosh); Mr. Aston, 55 Watery Lane, Ashton (1 Box of Dominoes); Mrs. Billington, 30 Acregate Lane (Jig-Saw Puzzles); Mrs. Byers, Egerton Road Club, Ashton (7 lbs. Lead Foil); Mrs. Chadwick, 4 Mimosa Road

" The Willows," Auxiliary Hospital.

Gifts received.—*continued.*

(Chocolates, Fruit and Cigarettes); Mr. Chapman, 15 Grosvenor Place, Ashton (Books); Mr. Clegg, 2 Manning Road, Preston (2 Bath Mats, 3 Rubber Hot Water Bottles); Mr. Darlington, 43 Church Street (Books); Dick, Kerr's United Club, Ashton (Periodicals); Mrs. Duncan, Ribblesdale Place (Magazines); The Venerable Archdeacon Fosbrooke, St. Michael's-on-Wyre (Eggs and Fruit); Mrs. Alex. Foster, " Tinniswood," Ashton (Apples); Mrs. Fraser, 7 Brooklands, Ashton (8 Jars of Marmalade); Miss Huntington, 19 Market Street (1 Bandage Roller); Mrs. Jackson, 97 Leyland Road, Penwortham (6 lbs. Sugar); Rev. J. Pugh Jones, Out Rawcliffe Vicarage (Eggs, Fruit and Vegetables); Mr. Lawrenson, 25 Tithebarn Street, Poulton-le-Fylde (1 Invalid Wheel Chair); Lea Church (Eggs, Fruit and Tomatoes); Mr. Logan, 23 Waterloo Terrace, Ashton (1 Boiled Ham); Mrs. Mears, " Craiglands," Victoria Parade, Ashton (1 Jig-Saw Puzzle); Messrs. Miller, Ball and Toulmin, 81 Fishergate (1 Cheese); Mr. Moorby, 21 Maudland Bank (Green Tomatoes); Miss Moore, Bilsborough Hall, Nr. Preston Vegetables); Mr. C. Moorwood, " Crackley," 19 Denford Avenue, Leyland (Books); Mr. Pattman, Lorrito Cottage, Barton (Magazines); Mr. Pomfret, Chief Librarian, Harris Free Library (Magazines); Mr. Preston, 4 Mayfield Road, Ashton (Lead Foil); Mr. Rigby, 4 School Lane, Bamber Bridge (1 Piece of Beef); Mr. J. C. and Miss Simpson, " The Ferns," Ashton (64 Firewood Boxes); Mr. Seed, Blackpool Road, Ashton (Books); Miss Seed, Barton (Books); Mrs. W. Sykes, Woodplumpton Road, Broughton (8 Blankets and Books); Mrs. Thornton, Tulketh Road (Book Rest); Mrs. A. Toulmin, 5 Ribblesdale Place, (1 Salmon); Mrs. Wignall, 11 Wellington Road, Ashton (Books); Mrs. Winwood, 53 Long Lane, Ashton (1 Cushion); Mr. L. Whiteside, 84 Preston Old Road, Freckleton (2 Chickens); Mr. S. Willan, 8 Central Buildings, Lancaster Road (1 Box Willow Pattern Plates); Mr. Wilding, Watery Lane, Ashton (1 Year's Radio Times); Mrs. Yates, Rose Terrace, Ashton (2 Flower Vases and Magazines).

CHRISTMAS FUND, 1935.

	£	s.	d.
Mr. Ainsworth, 55 Ellen Street	1	1	0
Mr. W. Dryden, " Fernleigh," Ashton	1	1	0
Mr. W. H. Harris, The Manor House, Powis Road, Ashton	1	1	0
The Rotary Club (per Mr. T. L. Minshall, 104 Fishergate)	1	1	0
Mr. J. D. Simpson, " The Ferns," Ashton	1	1	0
Mrs. Yates, Heath Villa, Rose Terrace, Ashton	1	1	0
Mr. H. Calvert, Priors Oak, Penwortham	1	0	0

" The Willows," Auxiliary Hospital.

Christmas Fund.—*continued.*

	£	s.	d.
Mr. H. Crook, " Thurlby," Egerton Road, Ashton	1	0	0
Mr. W. Davies, J.P., " The Fields," Ashton	1	0	0
Mr. L. Hannah, Newton Road, Ashton	1	0	0
Mr. Aston, Watery Lane, Ashton	0	13	0
Mr. W. Cooke, " Sunnyhurst," Chapman Road, Fulwood ...	0	10	6
The Rt. Worshipful The Mayor of Preston (Coun. E. Ley)	0	10	6
Mr. A. Miller, Mona Garage, Croft Street	0	10	6
Mr. Anderton, " Ravenswood," Mulgrave Avenue, Ashton	0	10	0
Mr. D. Fitchie, 41 St. Andrew's Avenue, Ashton	0	10	0
Mr. Greaves, West View Terrace, Whittle-le-Woods	0	10	0
Mr. Gregson, Stonefield Villas, Garstang	0	10	0
Mr. Hall, Heaton Moor, Manchester	0	10	0
Mrs. Hunt, " The Hermitage," Egerton Road, Ashton ...	0	10	0
Mr. LeMarechal, " Rosehill," Powis Road, Ashton	0	10	0
Alderman F. W. F. Matthew, Clifton Drive, Lytham St. Annes	0	10	0
Mrs. Rigby, 4 School Lane, Bamber Bridge	0	10	0
Mrs. Walmsley, 29 Mulgrave Avenue, Ashton...	0	10	0
Mr. Bamford, " The Willows," Cop Lane, Penwortham ...	0	5	0
Mr. Boardman, 54 Garden Walk, Ashton	0	5	0
Mr. W. L. Enderby, 9 Egerton Road, Ashton...	0	5	0
Rev. A. E. Goode, St. Michael's Vicarage, Ashton	0	5	0
The Misses Huntley, 13 Powis Road, Ashton	0	5	0
Mr. Molloy, 210 Kent Street	0	5	0
Miss Ormerod, " Northwood," Egerton Road, Ashton ...	0	5	0
The Misses A. & M. Slinger, " Greyrigg," Hastings Road, Ashton	0	5	0
Mr. R. Slater, Mersey Street, Longridge	0	2	6
	£19	13	0

CHRISTMAS GIFTS, 1935.

Mr. Aston, Watery Lane, Ashton (Cakes); Mrs. Chapman, " Sunnyhurst," Chapman Road, Fulwood (Magazines); Chairman and Committee, Plungington Road Conservative Club (Christmas Trees); Mr. W. Davies, J.P., " The Fields," Ashton (600 Cigarettes); Mrs. & Miss Drain, " Deepdene," Egerton Road, Ashton (Cigarettes and Magazines); Miss Eccles, " The Four Winds," Barton (Cigarettes); Mrs. Etchells, " Bryansford," Mulgrave Avenue, Ashton (Scarves, Ties and Socks); Miss Foster, " Tinniswood," Ashton (I Box of Chocolates); Mr. W. W. Galloway, J.P., Bilsborough

Gifts Received—*continued.*

Hall, Nr. Preston (4 Turkeys, 3 Boxes of Chocolates and 1 Box of Sweets); Mrs. Hargreaves, Bilsborough Post Office (Cigarettes and Crackers); Messrs. Harrisons, Hermon Street Bakery (Christmas Cakes); Mr. G. W. Hindson, 30 New Hall Lane (Crackers); Mrs. R. H. Hodson, "Lynwood," 175 Tulketh Road, Ashton (6 Pairs of Socks); Mrs. Jukes, Ashton Cottage, Whinfield Lane, Ashton (Cigarettes); Mr. W. S. Low, "Oakfield," Ashton (200 Cigarettes); Mrs. Mears, "Craiglands," Victoria Parade, Ashton (6 Pairs Bed Socks); Mrs. Pease, "Courtlands," Tulketh Road, Ashton (Cigarettes); Mrs. Rigby, 4 Schools Lane, Bamber Bridge (Bacon); Mr. J. D. Simpson, "The Ferns," Ashton (One Boiled Ham); Messrs. R. S. Simpson, Ltd., Friargate (8lbs. Sausage); Mr. Shaw, Hall Farm, Thornton-le-Fylde (1 quart Cream); Mrs. A. Walsh, Pedder's Lane, Ashton (3 Chickens); Mrs. C. Walsh, "Westwood," Egerton Road, Ashton (1 Goose); Mr. Wilding, Watery Lane, Ashton, (1 Box of Sweets); Mr. Winn, Butcher, Lune Street (1 Goose).

Pianists—Christmas Day.

Mr. and Mrs. Camm, Ashton-on-Ribble.

"The Willows," Auxiliary Hospital.

EGG COLLECTION, 1935.

St. Michael's Church, Ashton (per the Rev. A. E. Goode) ...	1,469
St. Andrew's Church, Ashton (per the Rev. R. G. F. Wyatt))...	510
St. Mark's Church (per the Rev. J. Maddock)	230
Mrs. J. D. Simpson, "The Ferns," Ashton-on-Ribble ...	144
St. Andrew's Church, Leyland (per the Rev. H. A. Eardley) ...	36
	2,329

Appreciations.

LETTERS FROM GRATEFUL PATIENTS RECEIVED DURING 1935.

Preston Royal Infirmary.

" May I pay the very highest possible tribute to the way everyone concerned seemed to do their utmost to make me comfortable. May I say how glad I am, not only to have got it over, but also to be able to testify to the great kindness I have received? " A.C.M.L. (Bamber Bridge).

" I want to thank you for all the wonderful care and attention my child received while in the Infirmary. She has made a marvellous recovery which could only be achieved by skilful nursing. She was very happy during her convalescence. Sister and Nurses have been most wonderfully kind and good to her. We shall be ever grateful to all connected with Preston Royal Infirmary, but shall never be able to thank you enough."

M.A.T. (Garstang).

" I should like to say how deeply indebted I am to those members of the Staff who helped to " pull me through." Their kindness, skill, understanding and devotion remain for ever in my memory.

Needless to say I went to the Operating Theatre completely confident that the absolute best would be done.

I review my 9 weeks' experience in your superb Institution with great satisfaction. That I have been most fortunate is attested by this note." J.G.K. (Blackburn).

" I feel that I will never be able to adequately repay you, for all you did for my wife, whilst she was in your care.

May I take this opportunity of thanking the Staff for all their kindness, and to wish every success to your Institution, and hope it will continue to be the friend to other poor souls, that it has been to us." F.A. (Preston).

" I feel I must write and thank you and Sisters and Nurses for all they have done for me and the kindness they have shown me. I am so grateful for all they have done, also for the nice meals." Mrs. H. (Preston).

" May I express the gratitude of my wife and myself for all that has been done for her during her stay at the Infirmary; we are grateful for the professional skill and attention, but we

found in addition a kindliness and sympathy from all who had any dealings in her illness, which helped greatly to bring about a rapid improvement of the patient.

We have every reason to believe that in a short time my wife's eye will be a useful and efficient organ.

We have always considered the Preston Infirmary a blessed and useful Institution; now we can speak from personal experience." R.H.M. (Preston).

Lostock Hall Convalescent Hospital.

"My wife having now recovered somewhat from her operation, I would like to thank all at the Royal Infirmary, and Lostock Hall. You control a wonderful organization, and no words can express the service you give. R.H.P. (Preston.)

"I am very happy to send you herewith a small Christmas gift to your Hospital, please accept the present with my best wishes and most grateful thanks for the extreme kindness shown to my aunt, during her convalescence, and to my friends and myself, whenever we had the privilege of visiting the Lostock Hall Hospital.

Your Staff were particularly kind and I hope it will be possible for me to remember your needs next Christmas also."

R.M. (Longridge).

The "Willows" Convalescent Hospital.

"I am sending this as a slight token of appreciation to yourself and staff for all the kindness and comfort given to me whilst I was a patient in the "Willows," and at the same time wishing all your present patients a speedy return to health, strength, and happiness."

G.C. (Preston).

"I wish to thank you and your Staff for your great kindness and care of me during my stay in your Home. I think the Staff and cooking excellent, yourself "A real Mother," and the place itself lovely. I hope and trust God will give you all health and strength to carry on with your "Great Calling," and you can certainly rest content I shall never forget you, and at some future time I will pay you a visit." J.B. (Longridge).

Regulations, &c., for the Attendance of Patients.

ACCIDENT AND URGENT CASES are attended to at any time of the day or night without Recommendations. The relations or friends of persons admitted under these circumstances are requested to obtain a Recommendation as early as possible.

OUT-PATIENTS.—New cases should attend as follows :—

Medical Cases...	Mondays and Thursdays	9-30 a.m.
Surgical Cases	Tuesdays, Wednesdays, Fridays and Saturdays	9-30 a.m.
Ophthalmic	Tuesdays and Saturdays	9 a.m.
	Wednesdays and Fridays ...	11 a.m.
Ear, Nose, and Throat ...	Wednesdays and Fridays ...	11 a.m.
Dental Cases (By Appointment)	Tuesdays and Thursdays	8-30 a.m.
X-Ray	Mondays and Wednesdays ...	5 p.m.
	Tuesdays, Thursdays, Fridays and Saturdays	10-30 a.m.
Light	Tuesdays, Thursdays, Fridays and Saturdays	10-30 a.m.
Orthopædic	Tuesdays	2 p.m.
Electro-Massage	Wednesdays	10 a.m.
For Medicine	Daily ... 9 a.m. to 1 p.m. ;	1-30 to 7 p.m.
	Thursdays and Saturdays 9 a.m. to 1 p.m. ;	1-30 to 5 p.m.
	(Sundays excepted).	
Venereal Diseases—CLINICS...	Tuesdays (Female) ...	4-30 to 7 p.m.
	Wednesdays (Male) ...	4-30 to 7-30 p.m.
	Thursdays (Female) ...	4-30 to 6-30 p.m.
	Fridays (Male)	4-30 to 7 p.m.
INTERMEDIATE TREATMENT...	Males—Daily except Sundays, 8-30 to 9-30 a.m. ;	5 to 7 p.m.
	Females—Tuesdays ...	4-30 to 7 p.m.
	Thursdays ...	4-30 to 6-30 p.m.
	Saturdays	2 to 4 p.m.
Maternity (ante-natal) ...	Mondays	5 p.m.
Neurological	Fridays	2 p.m.
Radium	First and third Thursdays in Month	10 a.m.

In order to avoid a fruitless journey, patients residing at a distance are particularly asked to send to the Superintendent, prior to attendance, statements by medical men as to the nature and urgency of their cases.

VISITING DAYS.—In-Patients are allowed to have visitors on Wednesdays from 2 to 3-30 p.m., and Saturdays from 2 to 4 p.m., but not more than three at a time. Three Visiting Tickets in the case of patients in the Adult Wards and two in the case of Children are issued on admission. These tickets must be produced. Relatives who cannot attend at these times may obtain from Out-Patients' Office special permit to visit on Wednesday evening between 6-30 and 7. Special arrangements will be made for the visitation of patients on the Danger List.

HOME PATIENTS.—Recommendations for Medical Relief for persons who are unable to attend at the Hospital must be left at the Dispensary not later than 10 a.m. (Sundays excepted) or they cannot be visited the same day.

PRESTON ROYAL INFIRMARY

(*Telephone No.* 4616 (3 *lines*).

PRIVATE NURSING STAFF.

TERMS.

(*Part of a week will be charged as a whole week.*)

		£	s.	d.
Ordinary Medical and Surgical Cases	—per week	2	12	6
Infectious Cases, including Influenza	—per week	3	3	0

And an additional fee of £1 1s. for expenses of quarantine.

A Nurse for the day, that is, 12 hours	—Surgical	0	15	0
,, ,, ,,	—Medical	0	10	6
Massage	—per hour	0	7	6
Nurse kept in reserve for any case	—per day	0	5	0
Mental Cases	—per week	3	3	0

An extra charge of 15s. 0d. per week will be made if the Nurse is required to sleep at the Home.

MONTHLY NURSES.

Registration Fee (to be taken as in part payment of Fees for the case if Nurse required, but forfeited if engagement cancelled)	1	1	0
For the first lunar month	12	12	0
For each subsequent week	2	12	6

(*Full particular will be supplied on application to the Matron.*)

WILL those who receive a copy of this book and have no further use for it kindly pass it on to a friend with a view to increasing interest in the work of the Infirmary?

THERE are a large number of residents who would help the Infirmary if they knew of the vast amount of work that is done there to relieve pain and suffering in the course of a year.

"I EXPECT to pass through this world but once; any good therefore, that I can do, or any kindness that I can show to any fellow creature, let me **DO IT NOW.** Let me not defer or neglect it, for I shall not pass this way again."

Stephen Grellett.